

Attachment E

7017 2620 0000 4313 6804

U.S. Postal Service™
CERTIFIED MAIL® RECEIPT

Domestic Mail Only

For delivery information, visit our website at www.usps.com®.

OFFICIAL USE

| | |
|--|---------|
| Certified Mail Fee | \$ 3.55 |
| Extra Services & Fees (check box, add fee as appropriate) | |
| <input type="checkbox"/> Return Receipt (hardcopy) | \$ 2.65 |
| <input type="checkbox"/> Return Receipt (electronic) | \$ |
| <input type="checkbox"/> Certified Mail Restricted Delivery | \$ |
| <input type="checkbox"/> Adult Signature Required | \$ |
| <input type="checkbox"/> Adult Signature Restricted Delivery | \$ |
| Postage | \$.65 |
| Total Postage and Fees | \$ 7.05 |

5/15/20
Postmark Here

Sent To Peter Johnson & Richard Baker
155 Concord Road
Lee, NH 03861

PS Form 3800, April 2015 PSN 7530-02-000-9047 See Reverse for Instructions

7017 2620 0000 4313 6774

U.S. Postal Service™
CERTIFIED MAIL® RECEIPT

Domestic Mail Only

For delivery information, visit our website at www.usps.com®.

OFFICIAL USE

| | |
|--|---------|
| Certified Mail Fee | \$ 3.55 |
| Extra Services & Fees (check box, add fee as appropriate) | |
| <input type="checkbox"/> Return Receipt (hardcopy) | \$ 2.65 |
| <input type="checkbox"/> Return Receipt (electronic) | \$ |
| <input type="checkbox"/> Certified Mail Restricted Delivery | \$ |
| <input type="checkbox"/> Adult Signature Required | \$ |
| <input type="checkbox"/> Adult Signature Restricted Delivery | \$ |
| Postage | \$.65 |
| Total Postage and Fees | \$ 7.05 |

5/15/20
Postmark Here

Sent To Kenneth J. & Alida Rothwell
PO Box 124
Durham, NH 03824-0124

PS Form 3800, April 2015 PSN 7530-02-000-9047

7017 2620 0000 4313 6811

U.S. Postal Service™
CERTIFIED MAIL® RECEIPT

Domestic Mail Only

For delivery information, visit our website at www.usps.com®.

OFFICIAL USE

| | |
|--|---------|
| Certified Mail Fee | \$ 3.55 |
| Extra Services & Fees (check box, add fee as appropriate) | |
| <input type="checkbox"/> Return Receipt (hardcopy) | \$ 2.65 |
| <input type="checkbox"/> Return Receipt (electronic) | \$ |
| <input type="checkbox"/> Certified Mail Restricted Delivery | \$ |
| <input type="checkbox"/> Adult Signature Required | \$ |
| <input type="checkbox"/> Adult Signature Restricted Delivery | \$ |
| Postage | \$.65 |
| Total Postage and Fees | \$ 7.05 |

5/15/20
Postmark Here

Sent To Karen Gould Cohen
c/o Herbert Cohen
55-4 Commercial Wharf
Boston, MA 02110

PS Form 3800, April 2015 PSN 7530-02-000-9047

7017 2620 0000 4313 6798

U.S. Postal Service™
CERTIFIED MAIL® RECEIPT

Domestic Mail Only

For delivery information, visit our website at www.usps.com®.

OFFICIAL USE

| | |
|--|---------|
| Certified Mail Fee | \$ 3.55 |
| Extra Services & Fees (check box, add fee as appropriate) | |
| <input type="checkbox"/> Return Receipt (hardcopy) | \$ 2.65 |
| <input type="checkbox"/> Return Receipt (electronic) | \$ |
| <input type="checkbox"/> Certified Mail Restricted Delivery | \$ |
| <input type="checkbox"/> Adult Signature Required | \$ |
| <input type="checkbox"/> Adult Signature Restricted Delivery | \$ |
| Postage | \$.65 |
| Total Postage and Fees | \$ 7.05 |

5/15/20
Postmark Here

Sent To Kenneth J. & Alida Rothwell
PO Box 124
Durham, NH 03824-0124

PS Form 3800, April 2015 PSN 7530-02-000-9047 See Reverse for Instructions

7017 2620 0000 4313 6829

U.S. Postal Service™
CERTIFIED MAIL® RECEIPT

Domestic Mail Only

For delivery information, visit our website at www.usps.com®.

OFFICIAL USE

| | |
|--|---------|
| Certified Mail Fee | \$ 3.55 |
| Extra Services & Fees (check box, add fee as appropriate) | |
| <input type="checkbox"/> Return Receipt (hardcopy) | \$ 2.65 |
| <input type="checkbox"/> Return Receipt (electronic) | \$ |
| <input type="checkbox"/> Certified Mail Restricted Delivery | \$ |
| <input type="checkbox"/> Adult Signature Required | \$ |
| <input type="checkbox"/> Adult Signature Restricted Delivery | \$ |
| Postage | \$.65 |
| Total Postage and Fees | \$ 7.05 |

5/15/20
Postmark Here

Sent To Karen Gould Cohen
c/o Herbert Cohen
55-4 Commercial Wharf
Boston, MA 02110

PS Form 3800, April 2015 PSN 7530-02-000-9047

7017 2620 0000 4313 6781

U.S. Postal Service™
CERTIFIED MAIL® RECEIPT

Domestic Mail Only

For delivery information, visit our website at www.usps.com®.

OFFICIAL USE

| | |
|--|---------|
| Certified Mail Fee | \$ 3.55 |
| Extra Services & Fees (check box, add fee as appropriate) | |
| <input type="checkbox"/> Return Receipt (hardcopy) | \$ 2.65 |
| <input type="checkbox"/> Return Receipt (electronic) | \$ |
| <input type="checkbox"/> Certified Mail Restricted Delivery | \$ |
| <input type="checkbox"/> Adult Signature Required | \$ |
| <input type="checkbox"/> Adult Signature Restricted Delivery | \$ |
| Postage | \$.65 |
| Total Postage and Fees | \$ 7.05 |

5/15/20
Postmark Here

Sent To Town of Lee
7 Mast Road
Lee, NH 03861

PS Form 3800, April 2015 PSN 7530-02-000-9047

7017 2620 0000 4313 6866

U.S. Postal Service™
CERTIFIED MAIL® RECEIPT
Domestic Mail Only

For delivery information, visit our website at www.usps.com®.

OFFICIAL USE

| | |
|--|---------|
| Certified Mail Fee | \$ 3.55 |
| Extra Services & Fees (check box, add fee as appropriate) | |
| <input type="checkbox"/> Return Receipt (hardcopy) | \$ 2.65 |
| <input type="checkbox"/> Return Receipt (electronic) | \$ |
| <input type="checkbox"/> Certified Mail Restricted Delivery | \$ |
| <input type="checkbox"/> Adult Signature Required | \$ |
| <input type="checkbox"/> Adult Signature Restricted Delivery | \$ |

5/15/20
Postmark Here

| | |
|-------------------|---------|
| Postage | \$ -65 |
| Total Postage and | \$ 7.05 |

Sent To Jose Salema
780 Portsmouth Avenue
Greenland, NH 03840

Street and Apt. No.
City, State, ZIP+4®

PS Form 3800, April 2019 PSN 7530-01-000-9000

7017 2620 0000 4313 6873

U.S. Postal Service™
CERTIFIED MAIL® RECEIPT
Domestic Mail Only

For delivery information, visit our website at www.usps.com®.

OFFICIAL USE

| | |
|--|---------|
| Certified Mail Fee | \$ 3.55 |
| Extra Services & Fees (check box, add fee as appropriate) | |
| <input type="checkbox"/> Return Receipt (hardcopy) | \$ 2.65 |
| <input type="checkbox"/> Return Receipt (electronic) | \$ |
| <input type="checkbox"/> Certified Mail Restricted Delivery | \$ |
| <input type="checkbox"/> Adult Signature Required | \$ |
| <input type="checkbox"/> Adult Signature Restricted Delivery | \$ |

5/15/20
Postmark Here

| | |
|-------------------|---------|
| Postage | \$ -65 |
| Total Postage and | \$ 7.05 |

Sent To Lee Circle Development, LLC
13 Jana Road
Salem, NH 03079

Street and Apt. No.
City, State, ZIP+4®

PS Form 3800, April 2019 PSN 7530-01-000-9000

7017 2620 0000 4313 6880

U.S. Postal Service™
CERTIFIED MAIL® RECEIPT
Domestic Mail Only

For delivery information, visit our website at www.usps.com®.

OFFICIAL USE

| | |
|--|---------|
| Certified Mail Fee | \$ 3.55 |
| Extra Services & Fees (check box, add fee as appropriate) | |
| <input type="checkbox"/> Return Receipt (hardcopy) | \$ 2.65 |
| <input type="checkbox"/> Return Receipt (electronic) | \$ |
| <input type="checkbox"/> Certified Mail Restricted Delivery | \$ |
| <input type="checkbox"/> Adult Signature Required | \$ |
| <input type="checkbox"/> Adult Signature Restricted Delivery | \$ |

5/15/20
Postmark Here

| | |
|------------------------|---------|
| Postage | \$ -65 |
| Total Postage and Fees | \$ 7.05 |

Sent To Michael Gambino
Crescent Group, LLC
PO Box 10177
Bedford, NH 03110

Street and Apt. No.
City, State, ZIP+4®

PS Form 3800, April 2019 PSN 7530-01-000-9000

7017 2620 0000 4313 6835

U.S. Postal Service™
CERTIFIED MAIL® RECEIPT
Domestic Mail Only

For delivery information, visit our website at www.usps.com®.

OFFICIAL USE

| | |
|--|---------|
| Certified Mail Fee | \$ 3.55 |
| Extra Services & Fees (check box, add fee as appropriate) | |
| <input type="checkbox"/> Return Receipt (hardcopy) | \$ 2.65 |
| <input type="checkbox"/> Return Receipt (electronic) | \$ |
| <input type="checkbox"/> Certified Mail Restricted Delivery | \$ |
| <input type="checkbox"/> Adult Signature Required | \$ |
| <input type="checkbox"/> Adult Signature Restricted Delivery | \$ |

5/15/20
Postmark Here

| | |
|-------------------|---------|
| Postage | \$ -65 |
| Total Postage and | \$ 7.05 |

Sent To Robert Sullivan, Trustee
Lee/Route 4 Realty Trust
41 Accord Park Drive
Norwell, MA 02061

Street and Apt. No.
City, State, ZIP+4®

PS Form 3800, April 2019 PSN 7530-01-000-9000

7017 2620 0000 4313 6842

U.S. Postal Service™
CERTIFIED MAIL® RECEIPT
Domestic Mail Only

For delivery information, visit our website at www.usps.com®.

OFFICIAL USE

| | |
|--|---------|
| Certified Mail Fee | \$ 3.55 |
| Extra Services & Fees (check box, add fee as appropriate) | |
| <input type="checkbox"/> Return Receipt (hardcopy) | \$ 2.65 |
| <input type="checkbox"/> Return Receipt (electronic) | \$ |
| <input type="checkbox"/> Certified Mail Restricted Delivery | \$ |
| <input type="checkbox"/> Adult Signature Required | \$ |
| <input type="checkbox"/> Adult Signature Restricted Delivery | \$ |

5/15/20
Postmark Here

| | |
|-------------------|---------|
| Postage | \$ -65 |
| Total Postage and | \$ 7.05 |

Sent To Robert Sullivan, Trustee
Lee/Route 4 Realty Trust
41 Accord Park Drive
Norwell, MA 02061

Street and Apt. No.
City, State, ZIP+4®

PS Form 3800, April 2019 PSN 7530-01-000-9000

7017 2620 0000 4313 6899

U.S. Postal Service™
CERTIFIED MAIL® RECEIPT
Domestic Mail Only

For delivery information, visit our website at www.usps.com®.

OFFICIAL USE

| | |
|--|---------|
| Certified Mail Fee | \$ 3.55 |
| Extra Services & Fees (check box, add fee as appropriate) | |
| <input type="checkbox"/> Return Receipt (hardcopy) | \$ 2.65 |
| <input type="checkbox"/> Return Receipt (electronic) | \$ |
| <input type="checkbox"/> Certified Mail Restricted Delivery | \$ |
| <input type="checkbox"/> Adult Signature Required | \$ |
| <input type="checkbox"/> Adult Signature Restricted Delivery | \$ |

5/15/20
Postmark Here

| | |
|------------------------|---------|
| Postage | \$ -65 |
| Total Postage and Fees | \$ 7.05 |

Sent To Pearl Peters
23 Old Mill Road
Lee, NH 03861

Street and Apt. No.
City, State, ZIP+4®

PS Form 3800, April 2019 PSN 7530-01-000-9000

7017 2620 0000 4313 6927

U.S. Postal Service™
CERTIFIED MAIL® RECEIPT

Domestic Mail Only

For delivery information, visit our website at www.usps.com®.

OFFICIAL USE

| | |
|--|---------|
| Certified Mail Fee | \$ 3.55 |
| Extra Services & Fees (check box, add fee as appropriate) | |
| <input type="checkbox"/> Return Receipt (hardcopy) | \$ 2.65 |
| <input type="checkbox"/> Return Receipt (electronic) | \$ |
| <input type="checkbox"/> Certified Mail Restricted Delivery | \$ |
| <input type="checkbox"/> Adult Signature Required | \$ |
| <input type="checkbox"/> Adult Signature Restricted Delivery | \$ |
| Postage | \$ -65 |
| Total Postage and Fees | \$ 7.05 |

5/15/12
Postmark Here
y

| | |
|---------------------|--|
| Sent To | |
| Street and Apt. No. | |
| City, State, ZIP+4® | |

Ronald William Kennard
164 Stepping Stone Road
Lee, NH 03861

PS Form 3800, Apr 2007

7017 2620 0000 4313 6897

U.S. Postal Service™
CERTIFIED MAIL® RECEIPT

Domestic Mail Only

For delivery information, visit our website at www.usps.com®.

OFFICIAL USE

| | |
|--|---------|
| Certified Mail Fee | \$ 3.55 |
| Extra Services & Fees (check box, add fee as appropriate) | |
| <input type="checkbox"/> Return Receipt (hardcopy) | \$ 2.65 |
| <input type="checkbox"/> Return Receipt (electronic) | \$ |
| <input type="checkbox"/> Certified Mail Restricted Delivery | \$ |
| <input type="checkbox"/> Adult Signature Required | \$ |
| <input type="checkbox"/> Adult Signature Restricted Delivery | \$ |
| Postage | \$ -65 |
| Total Postage and Fees | \$ 7.05 |

5/15/12
Postmark Here
y

| | |
|---------------------|--|
| Sent To | |
| Street and Apt. No. | |
| City, State, ZIP+4® | |

GTM Investments, LLC
438 Commons Drive
Bridgeton, ME 04009

PS Form 3800, Apr 2007

7017 2620 0000 4313 6934

U.S. Postal Service™
CERTIFIED MAIL® RECEIPT

Domestic Mail Only

For delivery information, visit our website at www.usps.com®.

OFFICIAL USE

| | |
|--|---------|
| Certified Mail Fee | \$ 3.55 |
| Extra Services & Fees (check box, add fee as appropriate) | |
| <input type="checkbox"/> Return Receipt (hardcopy) | \$ 2.65 |
| <input type="checkbox"/> Return Receipt (electronic) | \$ |
| <input type="checkbox"/> Certified Mail Restricted Delivery | \$ |
| <input type="checkbox"/> Adult Signature Required | \$ |
| <input type="checkbox"/> Adult Signature Restricted Delivery | \$ |
| Postage | \$ -65 |
| Total Postage and Fees | \$ 7.05 |

5/15/12
Postmark Here
y

| | |
|---------------------|--|
| Sent To | |
| Street and Apt. No. | |
| City, State, ZIP+4® | |

Aranosian Oil Co., Inc.
c/o Floyd Hayes III, Vice President
557 No. State Street
Concord, NH 03301

PS Form 3800, Apr 2007

7017 2620 0000 4313 6903

U.S. Postal Service™
CERTIFIED MAIL® RECEIPT

Domestic Mail Only

For delivery information, visit our website at www.usps.com®.

OFFICIAL USE

| | |
|--|---------|
| Certified Mail Fee | \$ 3.55 |
| Extra Services & Fees (check box, add fee as appropriate) | |
| <input type="checkbox"/> Return Receipt (hardcopy) | \$ 2.65 |
| <input type="checkbox"/> Return Receipt (electronic) | \$ |
| <input type="checkbox"/> Certified Mail Restricted Delivery | \$ |
| <input type="checkbox"/> Adult Signature Required | \$ |
| <input type="checkbox"/> Adult Signature Restricted Delivery | \$ |
| Postage | \$ -65 |
| Total Postage and Fees | \$ 7.05 |

5/15/12
Postmark Here
y

| | |
|---------------------|--|
| Sent To | |
| Street and Apt. No. | |
| City, State, ZIP+4® | |

GTM Investments, LLC
438 Commons Drive
Bridgeton, ME 04009

PS Form 3800, Apr 2007

7017 2620 0000 4313 6941

U.S. Postal Service™
CERTIFIED MAIL® RECEIPT

Domestic Mail Only

For delivery information, visit our website at www.usps.com®.

OFFICIAL USE

| | |
|--|---------|
| Certified Mail Fee | \$ 3.55 |
| Extra Services & Fees (check box, add fee as appropriate) | |
| <input type="checkbox"/> Return Receipt (hardcopy) | \$ 2.65 |
| <input type="checkbox"/> Return Receipt (electronic) | \$ |
| <input type="checkbox"/> Certified Mail Restricted Delivery | \$ |
| <input type="checkbox"/> Adult Signature Required | \$ |
| <input type="checkbox"/> Adult Signature Restricted Delivery | \$ |
| Postage | \$ -65 |
| Total Postage and Fees | \$ 7.05 |

5/15/12
Postmark Here
y

| | |
|---------------------|--|
| Sent To | |
| Street and Apt. No. | |
| City, State, ZIP+4® | |

Michael Gambino
Crescent Group, LLC
PO Box 10177
Bedford, NH 03110

PS Form 3800, Apr 2007

7017 2620 0000 4313 6910

U.S. Postal Service™
CERTIFIED MAIL® RECEIPT

Domestic Mail Only

For delivery information, visit our website at www.usps.com®.

OFFICIAL USE

| | |
|--|---------|
| Certified Mail Fee | \$ 3.55 |
| Extra Services & Fees (check box, add fee as appropriate) | |
| <input type="checkbox"/> Return Receipt (hardcopy) | \$ 2.65 |
| <input type="checkbox"/> Return Receipt (electronic) | \$ |
| <input type="checkbox"/> Certified Mail Restricted Delivery | \$ |
| <input type="checkbox"/> Adult Signature Required | \$ |
| <input type="checkbox"/> Adult Signature Restricted Delivery | \$ |
| Postage | \$ -65 |
| Total Postage and Fees | \$ 7.05 |

5/15/12
Postmark Here
y

| | |
|---------------------|--|
| Sent To | |
| Street and Apt. No. | |
| City, State, ZIP+4® | |

Kenneth & Karen Brisson
79 Meadowbrook Drive
Barrington, NH 03825

PS Form 3800, Apr 2007

7017 2620 0000 4313 6972

U.S. Postal Service™
CERTIFIED MAIL® RECEIPT
Domestic Mail Only

For delivery information, visit our website at www.usps.com®.

OFFICIAL USE

| | |
|--|---------|
| Certified Mail Fee | \$ 2.55 |
| Extra Services & Fees (check box, add fee as appropriate) | |
| <input type="checkbox"/> Return Receipt (hardcopy) | \$ 2.65 |
| <input type="checkbox"/> Return Receipt (electronic) | \$ |
| <input type="checkbox"/> Certified Mail Restricted Delivery | \$ |
| <input type="checkbox"/> Adult Signature Required | \$ |
| <input type="checkbox"/> Adult Signature Restricted Delivery | \$ |

| | |
|------------------------|---------|
| Postage | \$ -65 |
| Total Postage and Fees | \$ 7.05 |

| | |
|---------|------------------------------|
| Sent To | Northern Lee Properties, LLC |
|---------|------------------------------|

| | |
|---------------------|-------------------|
| Street and Apt. No. | 125 Calef Highway |
|---------------------|-------------------|

| | |
|---------------------|---------------|
| City, State, ZIP+4® | Lee, NH 03861 |
|---------------------|---------------|

PS Form 3800, Apr 2008

Postmark Here
5/15/12

7017 2620 0000 4313 6965

U.S. Postal Service™
CERTIFIED MAIL® RECEIPT
Domestic Mail Only

For delivery information, visit our website at www.usps.com®.

OFFICIAL USE

| | |
|--|---------|
| Certified Mail Fee | \$ 2.55 |
| Extra Services & Fees (check box, add fee as appropriate) | |
| <input type="checkbox"/> Return Receipt (hardcopy) | \$ 2.65 |
| <input type="checkbox"/> Return Receipt (electronic) | \$ |
| <input type="checkbox"/> Certified Mail Restricted Delivery | \$ |
| <input type="checkbox"/> Adult Signature Required | \$ |
| <input type="checkbox"/> Adult Signature Restricted Delivery | \$ |

| | |
|------------------------|---------|
| Postage | \$ -65 |
| Total Postage and Fees | \$ 7.05 |

| | |
|---------|--------------------------|
| Sent To | GCT Realty Holdings, LLC |
|---------|--------------------------|

| | |
|---------------------|---------------|
| Street and Apt. No. | 25 Hobbs Road |
|---------------------|---------------|

| | |
|---------------------|---------------|
| City, State, ZIP+4® | Lee, NH 03861 |
|---------------------|---------------|

PS Form 3800, Apr 2008

Postmark Here
5/15/12

7017 2620 0000 4313 6969

U.S. Postal Service™
CERTIFIED MAIL® RECEIPT
Domestic Mail Only

For delivery information, visit our website at www.usps.com®.

OFFICIAL USE

| | |
|--|---------|
| Certified Mail Fee | \$ 2.55 |
| Extra Services & Fees (check box, add fee as appropriate) | |
| <input type="checkbox"/> Return Receipt (hardcopy) | \$ 2.65 |
| <input type="checkbox"/> Return Receipt (electronic) | \$ |
| <input type="checkbox"/> Certified Mail Restricted Delivery | \$ |
| <input type="checkbox"/> Adult Signature Required | \$ |
| <input type="checkbox"/> Adult Signature Restricted Delivery | \$ |

| | |
|------------------------|---------|
| Postage | \$ -65 |
| Total Postage and Fees | \$ 7.05 |

| | |
|---------|-----------------------------------|
| Sent To | Woodward-Legard Family Rev. Trust |
|---------|-----------------------------------|

| | |
|---------------------|---------------|
| Street and Apt. No. | 62 Stage Road |
|---------------------|---------------|

| | |
|---------------------|----------------------|
| City, State, ZIP+4® | Nottingham, NH 03291 |
|---------------------|----------------------|

PS Form 3800, Apr 2008

Postmark Here
5/15/12

7017 2620 0000 4313 6965

U.S. Postal Service™
CERTIFIED MAIL® RECEIPT
Domestic Mail Only

For delivery information, visit our website at www.usps.com®.

OFFICIAL USE

| | |
|--|---------|
| Certified Mail Fee | \$ 3.55 |
| Extra Services & Fees (check box, add fee as appropriate) | |
| <input type="checkbox"/> Return Receipt (hardcopy) | \$ 2.65 |
| <input type="checkbox"/> Return Receipt (electronic) | \$ |
| <input type="checkbox"/> Certified Mail Restricted Delivery | \$ |
| <input type="checkbox"/> Adult Signature Required | \$ |
| <input type="checkbox"/> Adult Signature Restricted Delivery | \$ |

| | |
|------------------------|---------|
| Postage | \$ -65 |
| Total Postage and Fees | \$ 7.05 |

| | |
|---------|---------------------|
| Sent To | Concord Road Realty |
|---------|---------------------|

| | |
|---------------------|--------------|
| Street and Apt. No. | 13 Jana Road |
|---------------------|--------------|

| | |
|---------------------|-----------------|
| City, State, ZIP+4® | Salem, NH 03079 |
|---------------------|-----------------|

PS Form 3800, Apr 2008

Postmark Here
5/15/12

2274.12

May 15, 2020

Mr. Kenneth J. Rothwell
Ms. Alida Rothwell
PO Box 124
Durham, NH 03824-0124

Tax Map/Lot No.: 05-00-0000

Subject Property Address: Angell Road
Lee, NH 03860

Re: Wetlands Permit Application
Lee Traffic Circle Water Line Extension Project
Lee, New Hampshire

Dear Property Owner:

Please take notice that, on behalf of the Town of Durham, Underwood Engineers is in the process of filing a NHDES Wetlands Permit Application for the Lee Traffic Circle Water Line Extension project to provide water to MtBE-impacted properties near the Lee Traffic Circle. This project also includes improvements to the UNH/Durham Water System.

Per NHDES requirements for wetland permitting, we are notifying you that there will be temporary wetland impacts associated with the project adjacent to your property, referenced above. A drawing sheet showing the proposed work is attached. Per NHDES requirements, the Town of Durham is notifying you of proposed work impacting wetlands adjacent to your property.

Once the permit is filed, the permit application, including plans of the proposed work will be available for viewing during business hours at the Durham Public Work Offices, or by scheduling a file review at the NHDES Wetland Bureau offices by calling (603) 271-8876 or online at <http://www4.egov.nh.gov/DES/FileReview/>.

Pending NHDES approval, the Public Works Department intends to schedule the work for the 2021 construction season. Please contact Timothy Noble or myself with any questions related to the permit application at (603) 436-6192.

Page 2 of 2
Mr. Kenneth J. Rothwell
Ms. Alida Rothwell
May 15, 2020

Very truly yours,

~~UNDERWOOD ENGINEERS, INC.~~



Benjamin T. Dreyer, P.E.
Project Manager



Timothy K. Noble, E.I.T
Project Engineer

BTD/tn

encl.

cc: April Talon, P.E., Town Engineer (w/encl.)



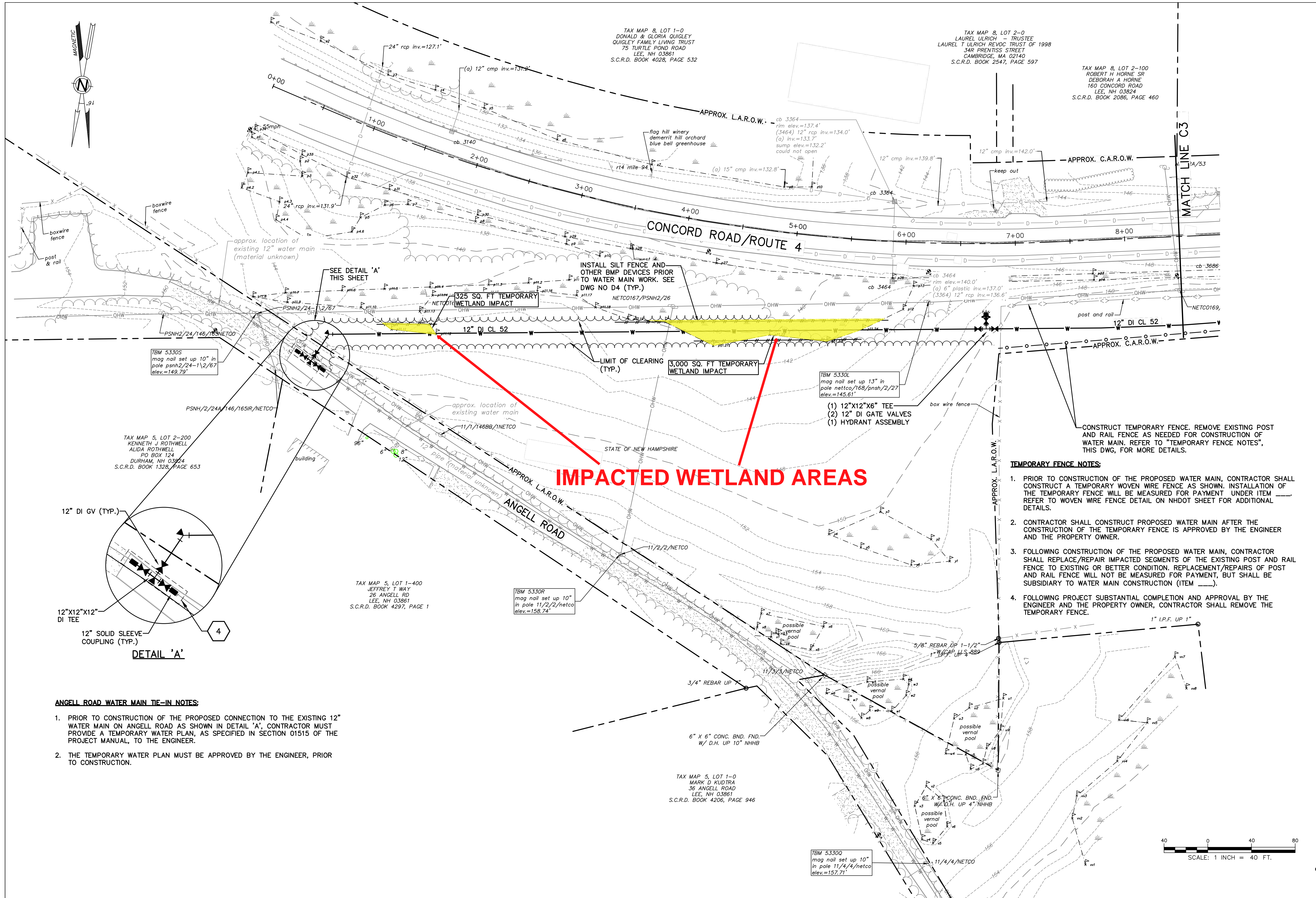

TAX MAP 8, LOT 1-0
DONALD & GLORIA QUIGLEY
QUIGLEY FAMILY LIVING TRUST
75 TURTLE POND ROAD
LEE, NH 03861
S.C.R.D. BOOK 4028, PAGE 532

TAX MAP 8, LOT 2-0
LAUREL ULRICH - TRUSTEE
LAUREL T ULRICH REVOC TRUST OF 1998
348 PRENTISS STREET
CAMBRIDGE, MA 02140
S.C.R.D. BOOK 2547, PAGE 597

TAX MAP 8, LOT 2-100
ROBERT H HORNE SR
DEBORAH A HORNE
160 CONCORD ROAD
LEE, NH 03824
S.C.R.D. BOOK 2086, PAGE 460

TAX MAP 5, LOT 2-200
KENNETH J ROTHWELL
ALIDA ROTHWELL
PO BOX 124
DURHAM, NH 03824
S.C.R.D. BOOK 1328, PAGE 653

TAX MAP 5, LOT 1-400
JEFFREY T WAI
26 ANGELL RD
LEE, NH 03861
S.C.R.D. BOOK 4297, PAGE 1

TAX MAP 5, LOT 1-0
MARK D KUDTRA
36 ANGELL ROAD
LEE, NH 03861
S.C.R.D. BOOK 4206, PAGE 946

IMPACTED WETLAND AREAS

TEMPORARY FENCE NOTES:

1. PRIOR TO CONSTRUCTION OF THE PROPOSED WATER MAIN, CONTRACTOR SHALL CONSTRUCT A TEMPORARY WOVEN WIRE FENCE AS SHOWN. INSTALLATION OF THE TEMPORARY FENCE WILL BE MEASURED FOR PAYMENT UNDER ITEM _____ REFER TO WOVEN WIRE FENCE DETAIL ON NHDOT SHEET FOR ADDITIONAL DETAILS.
2. CONTRACTOR SHALL CONSTRUCT PROPOSED WATER MAIN AFTER THE CONSTRUCTION OF THE TEMPORARY FENCE IS APPROVED BY THE ENGINEER AND THE PROPERTY OWNER.
3. FOLLOWING CONSTRUCTION OF THE PROPOSED WATER MAIN, CONTRACTOR SHALL REPLACE/REPAIR IMPACTED SEGMENTS OF THE EXISTING POST AND RAIL FENCE TO EXISTING OR BETTER CONDITION. REPLACEMENT/REPAIRS OF POST AND RAIL FENCE WILL NOT BE MEASURED FOR PAYMENT, BUT SHALL BE SUBSIDIARY TO WATER MAIN CONSTRUCTION (ITEM _____).
4. FOLLOWING PROJECT SUBSTANTIAL COMPLETION AND APPROVAL BY THE ENGINEER AND THE PROPERTY OWNER, CONTRACTOR SHALL REMOVE THE TEMPORARY FENCE.

ANGELL ROAD WATER MAIN TIE-IN NOTES:

1. PRIOR TO CONSTRUCTION OF THE PROPOSED CONNECTION TO THE EXISTING 12" WATER MAIN ON ANGELL ROAD AS SHOWN IN DETAIL 'A', CONTRACTOR MUST PROVIDE A TEMPORARY WATER PLAN, AS SPECIFIED IN SECTION 01515 OF THE PROJECT MANUAL, TO THE ENGINEER.
2. THE TEMPORARY WATER PLAN MUST BE APPROVED BY THE ENGINEER, PRIOR TO CONSTRUCTION.

DETAIL 'A'

| | | | | | | | |
|--|-------------|----------------|----|------|------|------|------|
| | ISSUE FOR | APPROVAL | By | Date | Date | Date | Date |
| | DESIGNED | APPROVED | | | | | |
| | CHECKED | CONSTRUCTION | | | | | |
| | DATE | RECORD DRAWING | | | | | |
| | BOOK NO. | SCALE | | | | | |
| | PROJECT NO. | | | | | | |
| | DWG. ID | | | | | | |
| | AS SHOWN | | | | | | |
| | | REVISIONS | | | | | |
| | | NO. | | | | | |
| | | APP'D | | | | | |

SCALE: 1 INCH = 40 FT.

UNDERWOOD
engineers

25 Vaughan Mall, Portsmouth, N.H. 03801
Tel. 603-436-6192 Fax. 603-431-4733

| | |
|-----------------------------|---|
| CONCORD ROAD/ROUTE 4 | UNH/DURHAM WATER SYSTEM |
| STA 0+00 TO STA 8+50 | WATERLINE EXTENSION & BOOSTER PUMP STATION |
| | TOWN OF DURHAM, NEW HAMPSHIRE |

| | |
|--------------|------------------|
| DWG NO C2 | SHEET 4 OF 19 |
|--------------|------------------|

2274.12

May 15, 2020

Mr. Kenneth J. Rothwell
Ms. Alida Rothwell
PO Box 124
Durham, NH 03824-0124

Tax Map/Lot No.: 05-02-0000

Subject Property Address: Angell Road
Lee, NH 03860

Re: Wetlands Permit Application
Lee Traffic Circle Water Line Extension Project
Lee, New Hampshire

Dear Property Owner:

Please take notice that, on behalf of the Town of Durham, Underwood Engineers is in the process of filing a NHDES Wetlands Permit Application for the Lee Traffic Circle Water Line Extension project to provide water to MtBE-impacted properties near the Lee Traffic Circle. This project also includes improvements to the UNH/Durham Water System.

Per NHDES requirements for wetland permitting, we are notifying you that there will be temporary wetland impacts associated with the project adjacent to your property, referenced above. A drawing sheet showing the proposed work is attached. Per NHDES requirements, the Town of Durham is notifying you of proposed work impacting wetlands adjacent to your property.

Once the permit is filed, the permit application, including plans of the proposed work will be available for viewing during business hours at the Durham Public Work Offices, or by scheduling a file review at the NHDES Wetland Bureau offices by calling (603) 271-8876 or online at <http://www4.egov.nh.gov/DES/FileReview/>.

Pending NHDES approval, the Public Works Department intends to schedule the work for the 2021 construction season. Please contact Timothy Noble or myself with any questions related to the permit application at (603) 436-6192.

Page 2 of 2
Mr. Kenneth J. Rothwell
Ms. Alida Rothwell
May 15, 2020

Very truly yours,

~~UNDERWOOD ENGINEERS, INC.~~

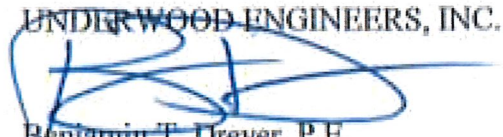

Benjamin T. Dreyer, P.E.
Project Manager



Timothy K. Noble, E.I.T
Project Engineer

BTD/tn

encl.

cc: April Talon, P.E., Town Engineer (w/encl.)



2274.12

May 15, 2020

Town of Lee
7 Mast Road
Lee, NH 03861

Tax Map/Lot No.: 05-06-0000

Subject Property Address: Snell Road
Lee, NH 03860

Re: Wetlands Permit Application
Lee Traffic Circle Water Line Extension Project
Lee, New Hampshire

Dear Property Owner:

Please take notice that, on behalf of the Town of Durham, Underwood Engineers is in the process of filing a NHDES Wetlands Permit Application for the Lee Traffic Circle Water Line Extension project to provide water to MtBE-impacted properties near the Lee Traffic Circle. This project also includes improvements to the UNH/Durham Water System.

Per NHDES requirements for wetland permitting, we are notifying you that there will be temporary wetland impacts associated with the project adjacent to your property, referenced above. A drawing sheet showing the proposed work is attached. Per NHDES requirements, the Town of Durham is notifying you of proposed work impacting wetlands adjacent to your property.

Once the permit is filed, the permit application, including plans of the proposed work will be available for viewing during business hours at the Durham Public Work Offices, or by scheduling a file review at the NHDES Wetland Bureau offices by calling (603) 271-8876 or online at <http://www4.egov.nh.gov/DES/FileReview/>.

Pending NHDES approval, the Public Works Department intends to schedule the work for the 2021 construction season. Please contact Timothy Noble or myself with any questions related to the permit application at (603) 436-6192.

Page 2 of 2
Town of Lee, NH
May 15, 2020

Very truly yours,

UNDERWOOD ENGINEERS, INC.

Benjamin T. Dreyer, P.E.
Project Manager

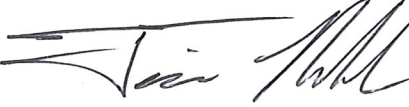

Timothy K. Noble, E.I.T
Project Engineer

BTD/tn

encl.

cc: April Talon, P.E., Town Engineer (w/encl.)

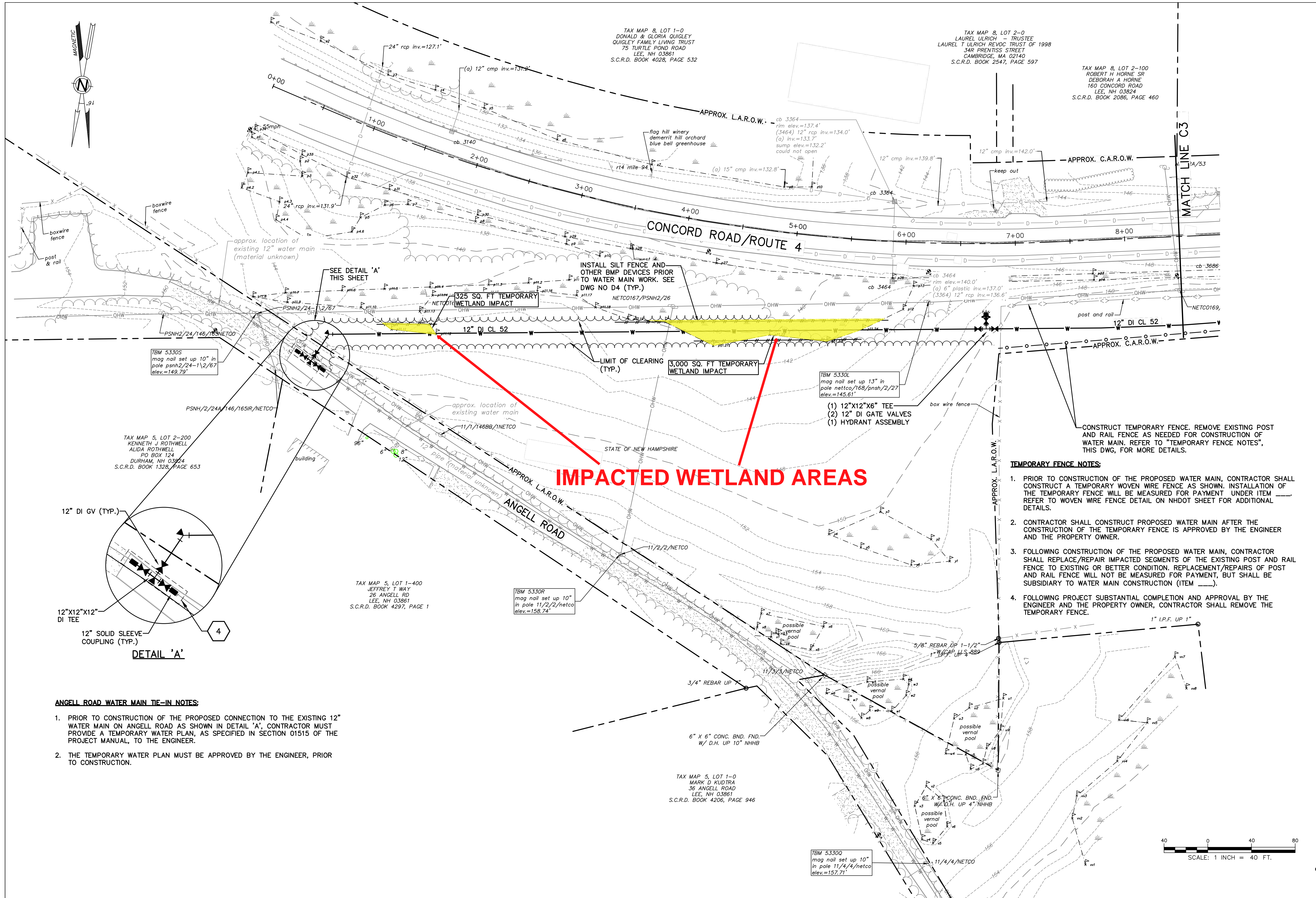



IMPACTED WETLAND AREAS

TEMPORARY FENCE NOTES:

1. PRIOR TO CONSTRUCTION OF THE PROPOSED WATER MAIN, CONTRACTOR SHALL CONSTRUCT A TEMPORARY WOVEN WIRE FENCE AS SHOWN. INSTALLATION OF THE TEMPORARY FENCE WILL BE MEASURED FOR PAYMENT UNDER ITEM REFER TO WOVEN WIRE FENCE DETAIL ON NHDOT SHEET FOR ADDITIONAL DETAILS.
2. CONTRACTOR SHALL CONSTRUCT PROPOSED WATER MAIN AFTER THE CONSTRUCTION OF THE TEMPORARY FENCE IS APPROVED BY THE ENGINEER AND THE PROPERTY OWNER.
3. FOLLOWING CONSTRUCTION OF THE PROPOSED WATER MAIN, CONTRACTOR SHALL REPLACE/REPAIR IMPACTED SEGMENTS OF THE EXISTING POST AND RAIL FENCE TO EXISTING OR BETTER CONDITION. REPLACEMENT/REPAIRS OF POST AND RAIL FENCE WILL NOT BE MEASURED FOR PAYMENT, BUT SHALL BE SUBSIDIARY TO WATER MAIN CONSTRUCTION (ITEM).
4. FOLLOWING PROJECT SUBSTANTIAL COMPLETION AND APPROVAL BY THE ENGINEER AND THE PROPERTY OWNER, CONTRACTOR SHALL REMOVE THE TEMPORARY FENCE.

ANGELL ROAD WATER MAIN TIE-IN NOTES:

1. PRIOR TO CONSTRUCTION OF THE PROPOSED CONNECTION TO THE EXISTING 12" WATER MAIN ON ANGELL ROAD AS SHOWN IN DETAIL 'A', CONTRACTOR MUST PROVIDE A TEMPORARY WATER PLAN, AS SPECIFIED IN SECTION 01515 OF THE PROJECT MANUAL, TO THE ENGINEER.
2. THE TEMPORARY WATER PLAN MUST BE APPROVED BY THE ENGINEER, PRIOR TO CONSTRUCTION.

DETAIL 'A'

| | |
|--------------------------|----------------|
| Drawn/Chk. MAH | ISSUE FOR |
| Designed TRK | APPROVAL |
| Checked BID | Date |
| Approved | By |
| Date 5/14/2020 | CONSTRUCTION |
| Book No. 2274 | Date |
| Project No. 2274 | RECORD DRAWING |
| Dwg. ID 224 base-ref.cad | Date |
| Scale AS SHOWN | By |
| | REVISIONS |
| | NO. |
| | APP'D |



25 Vaughan Mall, Portsmouth, N.H. 03801
Tel. 603-436-6192 Fax. 603-431-4733

| | |
|--|---------|
| CONCORD ROAD/ROUTE 4 | |
| STA 0+00 TO STA 8+50 | |
| UNH/DURHAM WATER SYSTEM | |
| WATERLINE EXTENSION & BOOSTER PUMP STATION | |
| TOWN OF DURHAM, NEW HAMPSHIRE | |
| DWG NO | SHEET |
| C2 | 4 OF 19 |

2274.12

May 15, 2020

Mr. Peter M. Johnson
Mr. Richard S. Baker
155 Concord Road
Lee, NH 03861

Tax Map/Lot No.: 05-03-0100

Subject Property Address: 155 Concord Road
Lee, NH 03860

Re: Wetlands Permit Application
Lee Traffic Circle Water Line Extension Project
Lee, New Hampshire

Dear Property Owner:

Please take notice that, on behalf of the Town of Durham, Underwood Engineers is in the process of filing a NHDES Wetlands Permit Application for the Lee Traffic Circle Water Line Extension project to provide water to MtBE-impacted properties near the Lee Traffic Circle. This project also includes improvements to the UNH/Durham Water System.

Per NHDES requirements for wetland permitting, we are notifying you that there will be temporary wetland impacts associated with the project adjacent to your property, referenced above. A drawing sheet showing the proposed work is attached. Per NHDES requirements, the Town of Durham is notifying you of proposed work impacting wetlands adjacent to your property.

Once the permit is filed, the permit application, including plans of the proposed work will be available for viewing during business hours at the Durham Public Work Offices, or by scheduling a file review at the NHDES Wetland Bureau offices by calling (603) 271-8876 or online at <http://www4.egov.nh.gov/DES/FileReview/>.

Pending NHDES approval, the Public Works Department intends to schedule the work for the 2021 construction season. Please contact Timothy Noble or myself with any questions related to the permit application at (603) 436-6192.

Page 2 of 2
Mr. Peter M. Johnson
Mr. Richard S. Baker
May 15, 2020

Very truly yours,

~~UNDERWOOD ENGINEERS, INC.~~

Benjamin T. Dreyer, P.E.
Project Manager



Timothy K. Noble, E.I.T
Project Engineer

BTD/tn

encl.

cc: April Talon, P.E., Town Engineer (w/encl.)

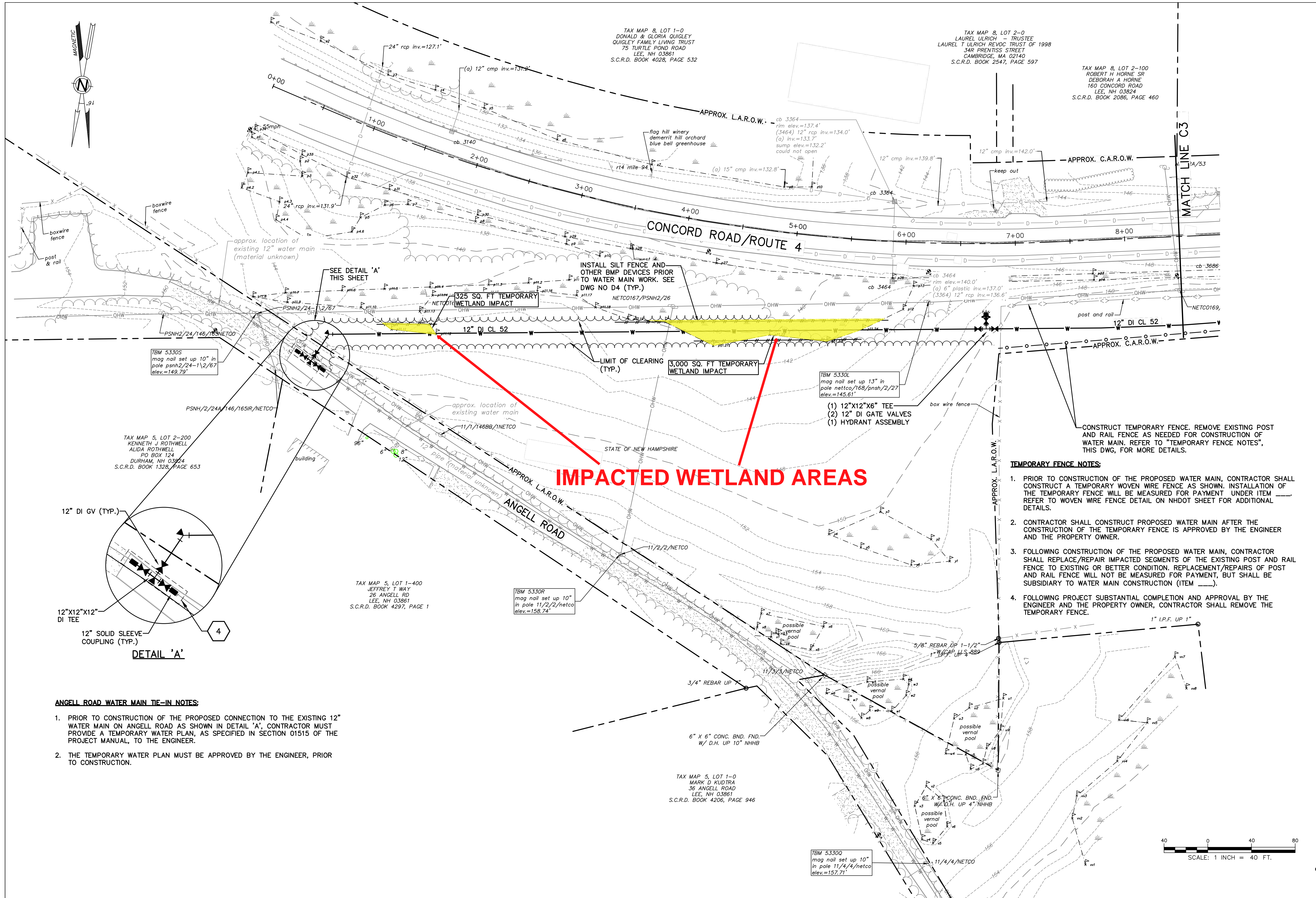



TAX MAP 8, LOT 1-0
DONALD & GLORIA QUIGLEY
QUIGLEY FAMILY LIVING TRUST
75 TURTLE POND ROAD
LEE, NH 03861
S.C.R.D. BOOK 4028, PAGE 532

TAX MAP 8, LOT 2-0
LAUREL ULRICH - TRUSTEE
LAUREL T ULRICH REVOC TRUST OF 1998
348 PRENTISS STREET
CAMBRIDGE, MA 02140
S.C.R.D. BOOK 2547, PAGE 597

TAX MAP 8, LOT 2-100
ROBERT H HORNE SR
DEBORAH A HORNE
160 CONCORD ROAD
LEE, NH 03824
S.C.R.D. BOOK 2086, PAGE 460

TAX MAP 5, LOT 2-200
KENNETH J ROTHWELL
ALIDA ROTHWELL
PO BOX 124
DURHAM, NH 03824
S.C.R.D. BOOK 1328, PAGE 653

TAX MAP 5, LOT 1-400
JEFFREY T WAI
26 ANGELL RD
LEE, NH 03861
S.C.R.D. BOOK 4297, PAGE 1

TAX MAP 5, LOT 1-0
MARK D KUDTRA
36 ANGELL ROAD
LEE, NH 03861
S.C.R.D. BOOK 4206, PAGE 946

IMPACTED WETLAND AREAS

TEMPORARY FENCE NOTES:

1. PRIOR TO CONSTRUCTION OF THE PROPOSED WATER MAIN, CONTRACTOR SHALL CONSTRUCT A TEMPORARY WOVEN WIRE FENCE AS SHOWN. INSTALLATION OF THE TEMPORARY FENCE WILL BE MEASURED FOR PAYMENT UNDER ITEM _____ REFER TO WOVEN WIRE FENCE DETAIL ON NHDOT SHEET FOR ADDITIONAL DETAILS.
2. CONTRACTOR SHALL CONSTRUCT PROPOSED WATER MAIN AFTER THE CONSTRUCTION OF THE TEMPORARY FENCE IS APPROVED BY THE ENGINEER AND THE PROPERTY OWNER.
3. FOLLOWING CONSTRUCTION OF THE PROPOSED WATER MAIN, CONTRACTOR SHALL REPLACE/REPAIR IMPACTED SEGMENTS OF THE EXISTING POST AND RAIL FENCE TO EXISTING OR BETTER CONDITION. REPLACEMENT/REPAIRS OF POST AND RAIL FENCE WILL NOT BE MEASURED FOR PAYMENT, BUT SHALL BE SUBSIDIARY TO WATER MAIN CONSTRUCTION (ITEM _____).
4. FOLLOWING PROJECT SUBSTANTIAL COMPLETION AND APPROVAL BY THE ENGINEER AND THE PROPERTY OWNER, CONTRACTOR SHALL REMOVE THE TEMPORARY FENCE.

ANGELL ROAD WATER MAIN TIE-IN NOTES:

1. PRIOR TO CONSTRUCTION OF THE PROPOSED CONNECTION TO THE EXISTING 12" WATER MAIN ON ANGELL ROAD AS SHOWN IN DETAIL 'A', CONTRACTOR MUST PROVIDE A TEMPORARY WATER PLAN, AS SPECIFIED IN SECTION 01515 OF THE PROJECT MANUAL, TO THE ENGINEER.
2. THE TEMPORARY WATER PLAN MUST BE APPROVED BY THE ENGINEER, PRIOR TO CONSTRUCTION.

DETAIL 'A'

| | | | | | | | |
|----------------|--------------|-------------|-----------|----------------|---------------|------------------|--------------------------|
| | ISSUE FOR | APPROVAL | By | Date | | | |
| Drawn/Chk. MAH | Designed TRK | Checked BID | Approved | Date 5/14/2020 | Book No. 2274 | Project No. 2274 | Dwg. ID 224 base-ref.cad |
| NO. | NO. | NO. | NO. | NO. | NO. | NO. | NO. |
| REVISIONS | REVISIONS | REVISIONS | REVISIONS | REVISIONS | REVISIONS | REVISIONS | REVISIONS |
| APP'D | APP'D | APP'D | APP'D | APP'D | APP'D | APP'D | APP'D |

SCALE: 1 INCH = 40 FT.

CONCORD ROAD/ROUTE 4
STA 0+00 TO STA 8+50

UNH/DURHAM WATER SYSTEM
WATERLINE EXTENSION & BOOSTER PUMP STATION

TOWN OF DURHAM, NEW HAMPSHIRE

DWG NO
C2

SHEET
4 OF 19

2274.12

May 15, 2020

Ms. Karen Gould Cohen
c/o Mr. Herbert S. Cohen
55-4 Commercial Wharf
Boston, MA 02110

Tax Map/Lot No.: 04-08-500

Subject Property Address: One Old Mill Road
Lee, NH 03861

Re: Wetlands Permit Application
Lee Traffic Circle Water Line Extension Project
Lee, New Hampshire

Dear Property Owner:

Please take notice that, on behalf of the Town of Durham, Underwood Engineers is in the process of filing a NHDES Wetlands Permit Application for the Lee Traffic Circle Water Line Extension project to provide water to MtBE-impacted properties near the Lee Traffic Circle. This project also includes improvements to the UNH/Durham Water System.

Per NHDES requirements for wetland permitting, we are notifying you that there will be temporary wetland impacts associated with the project within 10-ft of your property, referenced above. A drawing sheet showing the proposed work is attached. Per NHDES requirements, the Town of Durham requests written acknowledgement for work impacting wetlands within 10-ft of your property.

Once the permit is filed, the permit application, including plans of the proposed work will be available for viewing during business hours at the Durham Public Work Offices, or by scheduling a file review at the NHDES Wetland Bureau offices by calling (603) 271-8876 or online at <http://www4.egov.nh.gov/DES/FileReview/>.

Pending NHDES approval, the Public Works Department intends to schedule the work for the 2021 construction season. Please contact Timothy Noble or myself with any questions related to the permit application at (603) 436-6192.

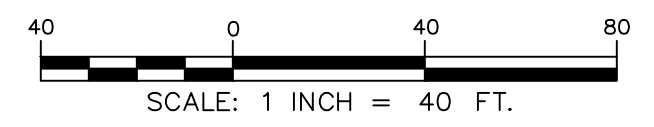
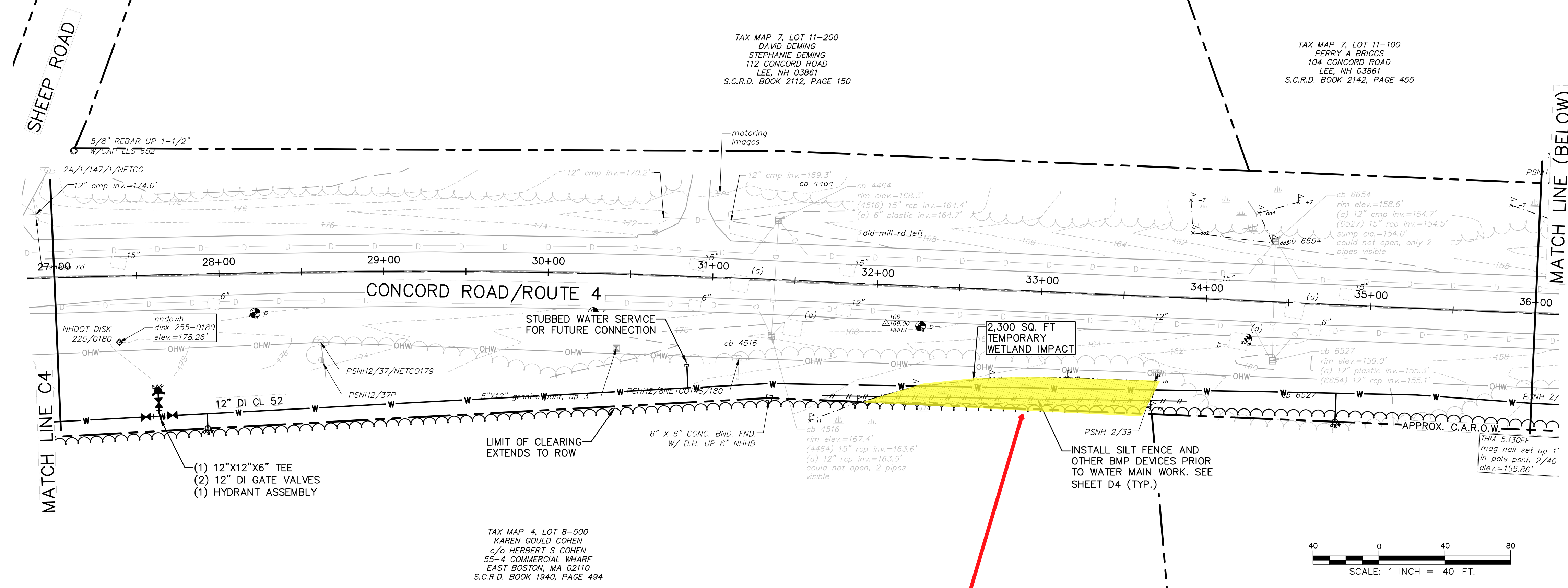

IMPACTED WETLAND AREA

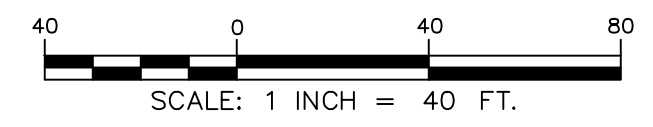
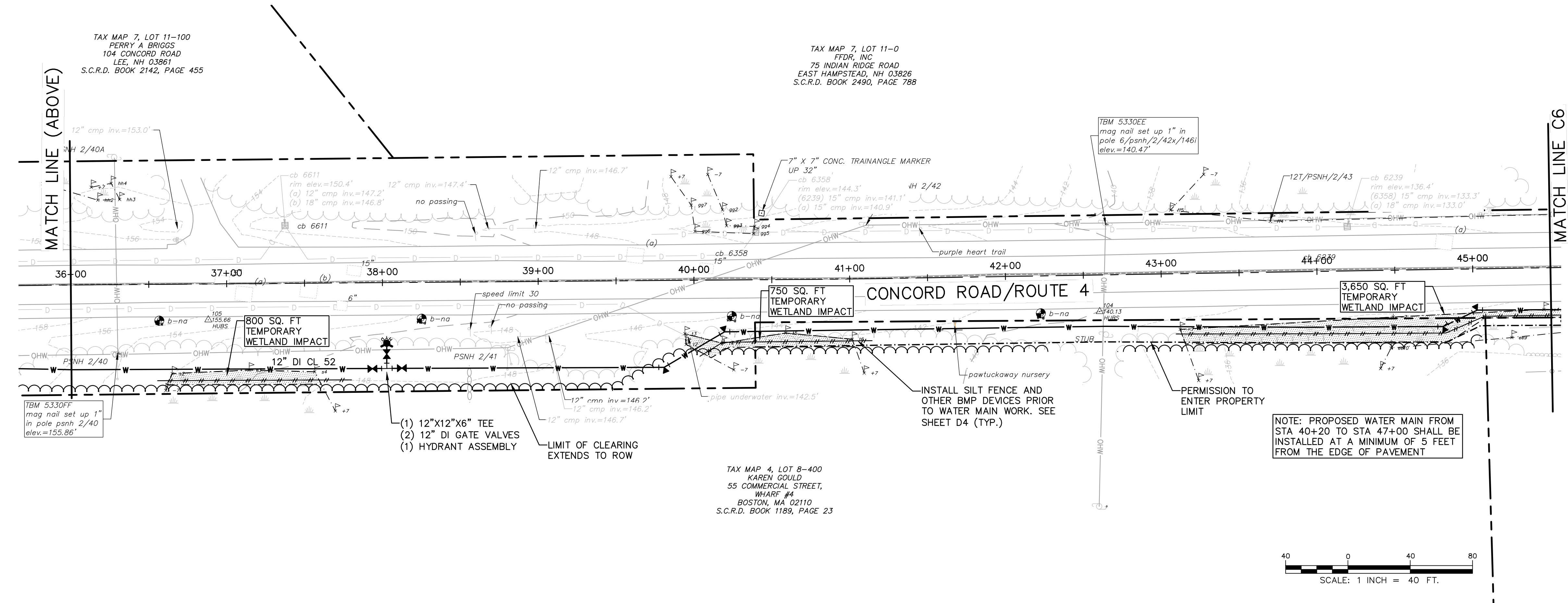
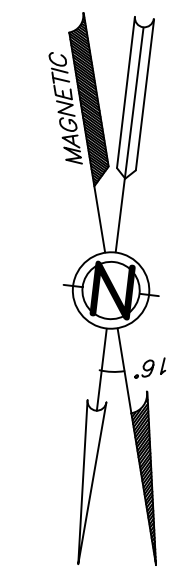

| ISSUE FOR | APPROVAL | By | Date |
|-----------|----------|----|------|
| | | | |
| | | | |

| NO. | REVISIONS | APP'D |
|-----|-----------|-------|
| | | |

| | |
|-----------------------------|-----|
| Drawn/Chk. - MAH | TKH |
| Designed - TKH | TKH |
| Checked - BID | TKH |
| Approved - | TKH |
| Date - 5/14/2020 | TKH |
| Book No. - 227Z | TKH |
| Project No. - 227Z | TKH |
| Dwg. ID - 227Z base-ref.dwg | TKH |
| Scale - AS SHOWN | TKH |

UNDERWOOD
engineers

25 Vaughan Mall, Portsmouth, N.H. 03801
Tel. 603-436-6192 Fax. 603-431-4733

CONCORD ROAD/ROUTE 4
STA 27+00 TO STA 45+50
UNH/DURHAM WATER SYSTEM
WATERLINE EXTENSION & BOOSTER PUMP STATION
TOWN OF DURHAM, NEW HAMPSHIRE

| | |
|--------------|------------------|
| DWG NO C5 | SHEET 6 OF 19 |
|--------------|------------------|

2274.12

May 15, 2020

Ms. Karen Gould Cohen
c/o Mr. Herbert S. Cohen
55-4 Commercial Wharf
Boston, MA 02110

Tax Map/Lot No.: 04-08-400

Subject Property Address: Concord Road
 Lee, NH 03861

Re: *Wetlands Permit Application*
 Lee Traffic Circle Water Line Extension Project
 Lee, New Hampshire

Dear Property Owner:

Please take notice that, on behalf of the Town of Durham, Underwood Engineers is in the process of filing a NHDES Wetlands Permit Application for the Lee Traffic Circle Water Line Extension project to provide water to MtBE-impacted properties near the Lee Traffic Circle. This project also includes improvements to the UNH/Durham Water System.

Per NHDES requirements for wetland permitting, we are notifying you that there will be temporary wetland impacts associated with the project on your property, referenced above. A drawing sheet showing the proposed work is attached. A representative of the Town will approach you to request written permission for work impacting wetlands on your property.

Once the permit is filed, the permit application, including plans of the proposed work will be available for viewing during business hours at the Durham Public Work Offices, or by scheduling a file review at the NHDES Wetland Bureau offices by calling (603) 271-8876 or online at <http://www4.egov.nh.gov/DES/FileReview/>.

Pending NHDES approval, the Public Works Department intends to schedule the work for the 2021 construction season. Please contact Timothy Noble or myself with any questions related to the permit application at (603) 436-6192.

Page 2 of 2
Ms. Karen Gould Cohen
May 15, 2020

Very truly yours,

~~UNDERWOOD ENGINEERS, INC.~~



Benjamin T. Dreyer, P.E.
Project Manager



Timothy K. Noble, E.I.T
Project Engineer

BTD/tn

encl.

cc: April Talon, P.E., Town Engineer (w/encl.)



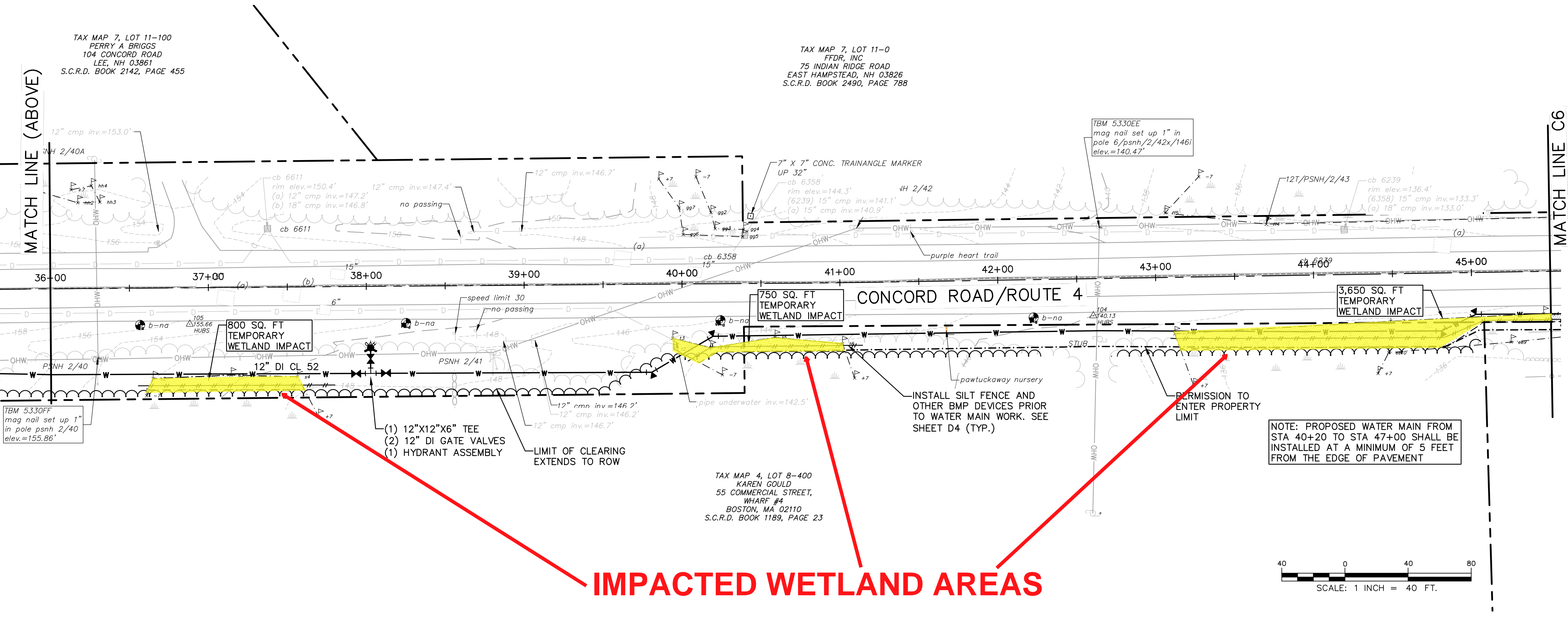
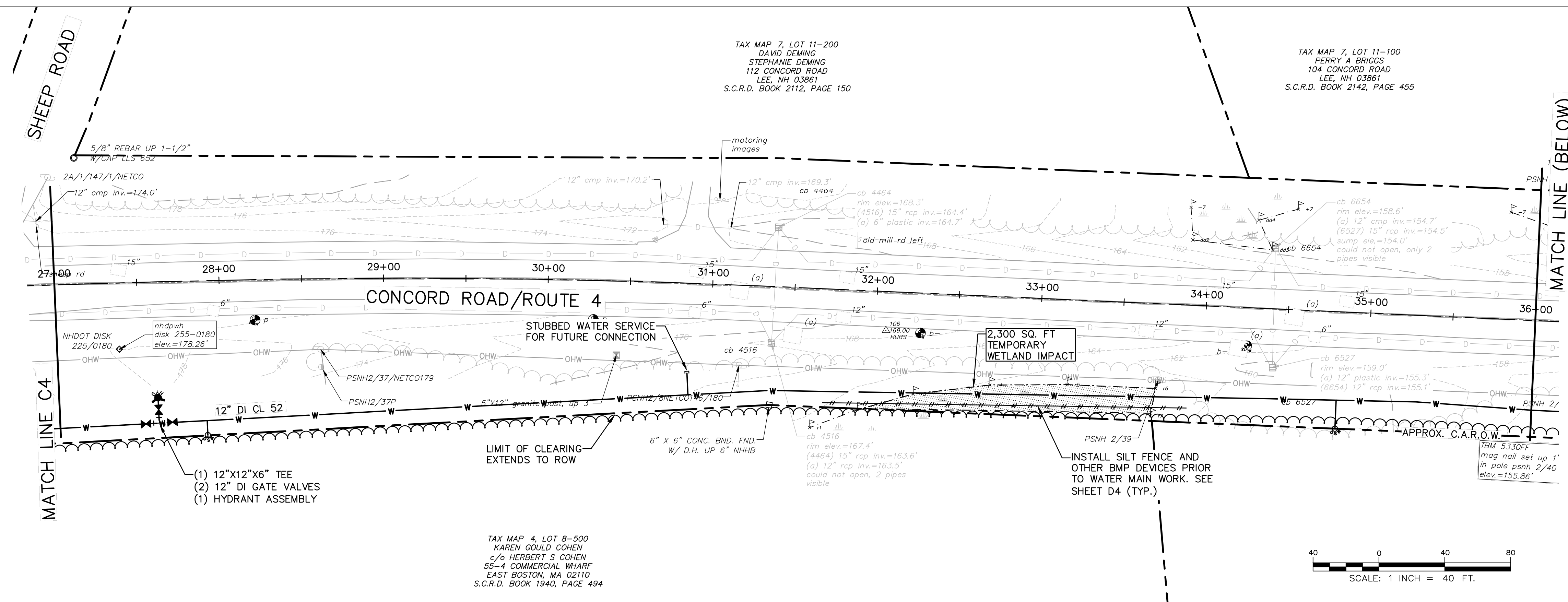
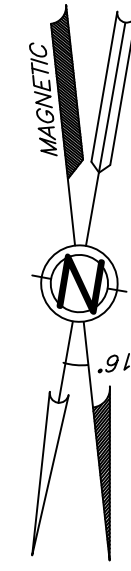

IMPACTED WETLAND AREAS

| ISSUE FOR | APPROVAL | By | Date |
|-----------|----------|----|------|
| | | | |
| | | | |

| NO. | REVISIONS | APP'D |
|-----|-----------|-------|
| | | |

| | |
|-----------------------------|-----|
| Drawn/Chk. - MAH | TKH |
| Designed - TKH | TKH |
| Checked - BID | TKH |
| Approved - | TKH |
| Date - 5/14/2020 | TKH |
| Book No. - 227Z | TKH |
| Project No. - 227Z | TKH |
| Dwg. ID - 227Z base-ref.dwg | TKH |
| Scale - AS SHOWN | TKH |

UNDERWOOD
engineers

25 Vaughan Mall, Portsmouth, N.H. 03801
Tel. 603-436-6192 Fax. 603-431-4733

CONCORD ROAD/ROUTE 4
STA 27+00 TO STA 45+50

UNH/DURHAM WATER SYSTEM
WATERLINE EXTENSION & BOOSTER PUMP STATION

TOWN OF DURHAM, NEW HAMPSHIRE

| | |
|--------|---------|
| DWG NO | SHEET |
| C5 | 6 OF 19 |

2274.12

May 15, 2020

Mr. Robert D. Sullivan, Trustee
Lee/Route 4 Realty Trust
41 Accord Park Drive
Norwell, MA 02061

Tax Map/Lot No.: 04-08-300

Subject Property Address: 85 Concord Road
Lee, NH 03861

Re: Wetlands Permit Application
Lee Traffic Circle Water Line Extension Project
Lee, New Hampshire

Dear Property Owner:

Please take notice that, on behalf of the Town of Durham, Underwood Engineers is in the process of filing a NHDES Wetlands Permit Application for the Lee Traffic Circle Water Line Extension project to provide water to MtBE-impacted properties near the Lee Traffic Circle. This project also includes improvements to the UNH/Durham Water System.

Per NHDES requirements for wetland permitting, we are notifying you that there will be temporary wetland impacts associated with the project within 10-ft of your property, referenced above. A drawing sheet showing the proposed work is attached. Per NHDES requirements, the Town of Durham requests written acknowledgement for work impacting wetlands within 10-ft of your property.

Once the permit is filed, the permit application, including plans of the proposed work will be available for viewing during business hours at the Durham Public Work Offices, or by scheduling a file review at the NHDES Wetland Bureau offices by calling (603) 271-8876 or online at <http://www4.egov.nh.gov/DES/FileReview/>.

Pending NHDES approval, the Public Works Department intends to schedule the work for the 2021 construction season. Please contact Timothy Noble or myself with any questions related to the permit application at (603) 436-6192.

2274.12

May 15, 2020

Mr. Robert D. Sullivan, Trustee
Lee/Route 4 Realty Trust
41 Accord Park Drive
Norwell, MA 02061

Tax Map/Lot No.: 04-08-200

Subject Property Address: 81 Concord Road
Lee, NH 03861

Re: *Wetlands Permit Application*
Lee Traffic Circle Water Line Extension Project
Lee, New Hampshire

Dear Property Owner:

Please take notice that, on behalf of the Town of Durham, Underwood Engineers is in the process of filing a NHDES Wetlands Permit Application for the Lee Traffic Circle Water Line Extension project to provide water to MtBE-impacted properties near the Lee Traffic Circle. This project also includes improvements to the UNH/Durham Water System.

Per NHDES requirements for wetland permitting, we are notifying you that there will be temporary wetland impacts associated with the project within 10-ft of your property, referenced above. A drawing sheet showing the proposed work is attached. Per NHDES requirements, the Town of Durham requests written acknowledgement for work impacting wetlands within 10-ft of your property.

Once the permit is filed, the permit application, including plans of the proposed work will be available for viewing during business hours at the Durham Public Work Offices, or by scheduling a file review at the NHDES Wetland Bureau offices by calling (603) 271-8876 or online at <http://www4.egov.nh.gov/DES/FileReview/>.

Pending NHDES approval, the Public Works Department intends to schedule the work for the 2021 construction season. Please contact Timothy Noble or myself with any questions related to the permit application at (603) 436-6192.

2274.12

May 15, 2020

Ms. Pearl Peters
23 Old Mill Road
Lee, NH 03861

Tax Map/Lot No.: 04-06-0000

Subject Property Address: 23 Old Mill Road
Lee, NH 03860

Re: Wetlands Permit Application
Lee Traffic Circle Water Line Extension Project
Lee, New Hampshire

Dear Property Owner:

Please take notice that, on behalf of the Town of Durham, Underwood Engineers is in the process of filing a NHDES Wetlands Permit Application for the Lee Traffic Circle Water Line Extension project to provide water to MtBE-impacted properties near the Lee Traffic Circle. This project also includes improvements to the UNH/Durham Water System.

Per NHDES requirements for wetland permitting, we are notifying you that there will be temporary wetland impacts associated with the project adjacent to your property, referenced above. A drawing sheet showing the proposed work is attached. Per NHDES requirements, the Town of Durham is notifying you of proposed work impacting wetlands adjacent to your property.

Once the permit is filed, the permit application, including plans of the proposed work will be available for viewing during business hours at the Durham Public Work Offices, or by scheduling a file review at the NHDES Wetland Bureau offices by calling (603) 271-8876 or online at <http://www4.egov.nh.gov/DES/FileReview/>.

Pending NHDES approval, the Public Works Department intends to schedule the work for the 2021 construction season. Please contact Timothy Noble or myself with any questions related to the permit application at (603) 436-6192.

Page 2 of 2
Ms. Pearl Peters
May 15, 2020

Very truly yours,

~~UNDERWOOD ENGINEERS, INC.~~



Benjamin T. Dreyer, P.E.
Project Manager



Timothy K. Noble, E.I.T
Project Engineer

BTD/tn

encl.

cc: April Talon, P.E., Town Engineer (w/encl.)



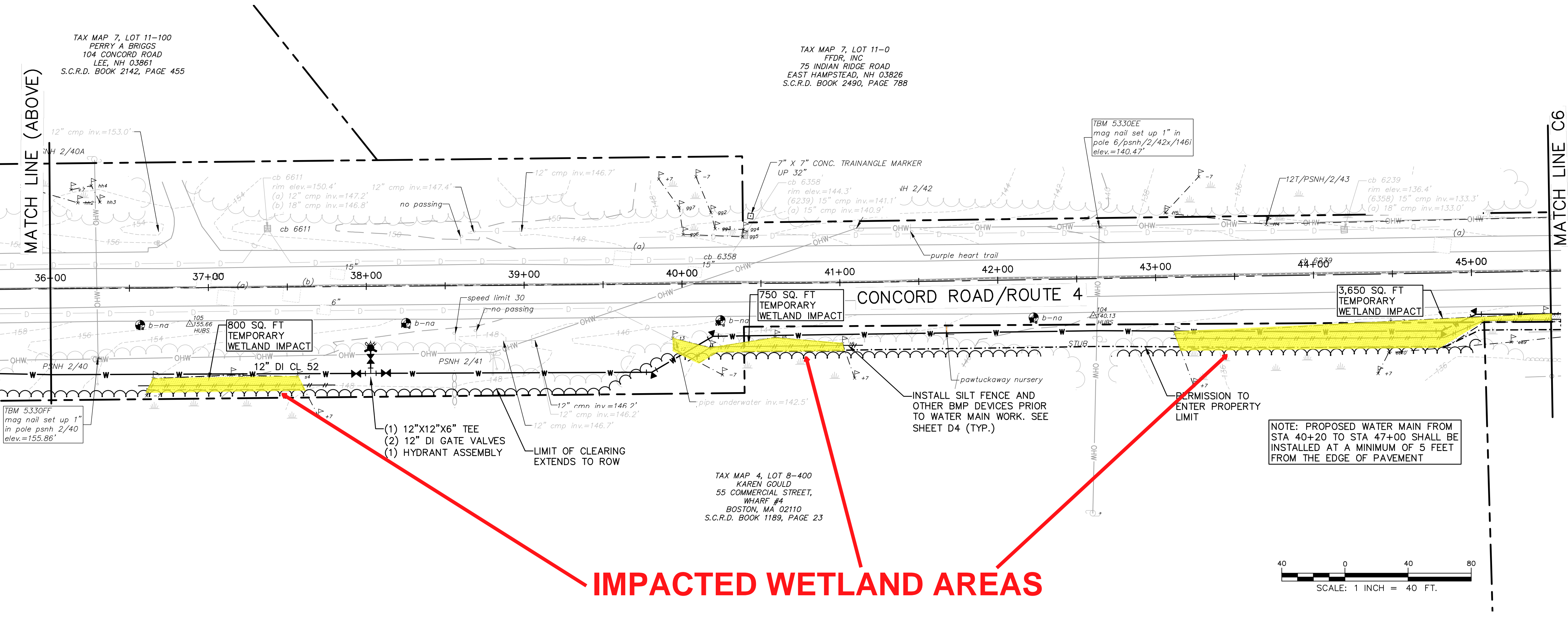
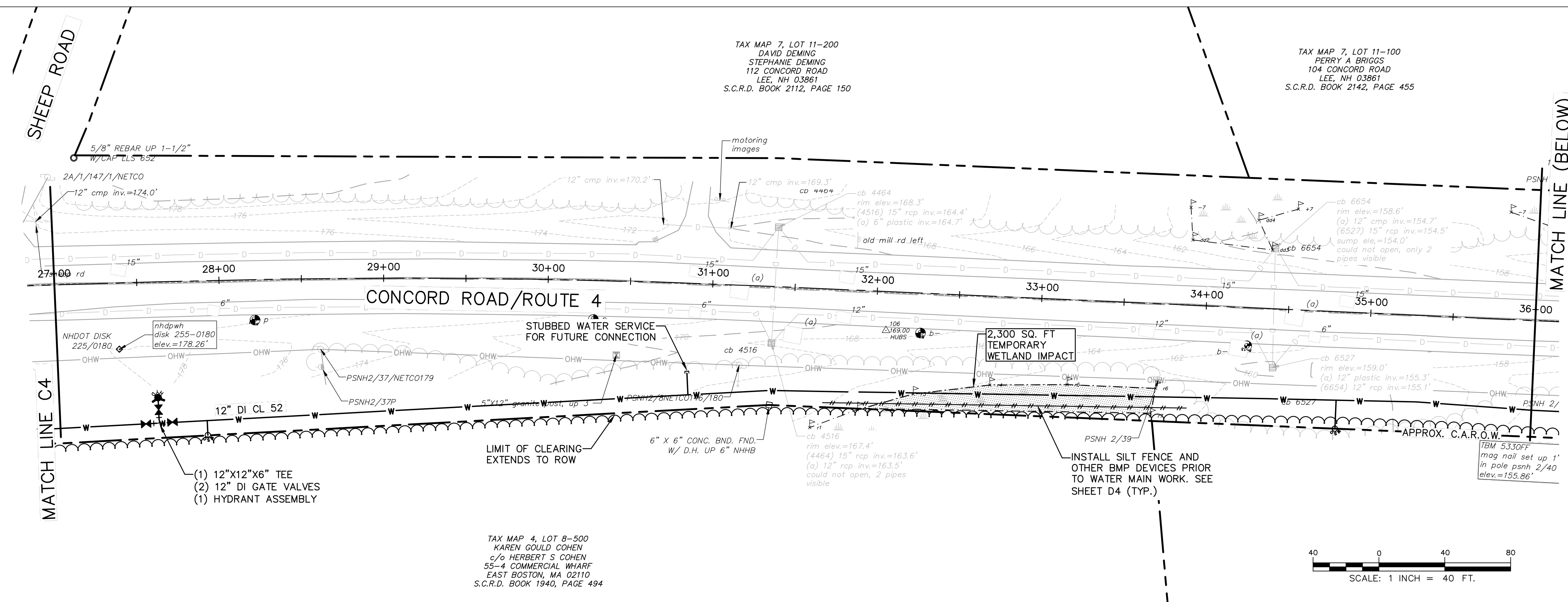
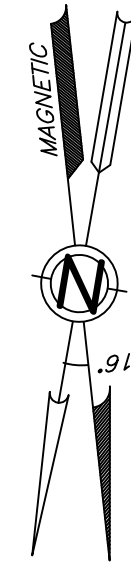

IMPACTED WETLAND AREAS

| ISSUE FOR | APPROVAL | By | Date |
|----------------|----------|----|------|
| CONSTRUCTION | | | |
| RECORD DRAWING | | | |

| NO. | REVISIONS | APP'D |
|-----|-----------|-------|
| | | |

| | |
|-----------------------------|-----|
| Drawn/Chk. - MAH | TKH |
| Designed - TKH | |
| Checked - BID | |
| Approved - | |
| Date - 5/14/2020 | |
| Book No. - 227Z | |
| Project No. - 227Z | |
| Dwg. ID - 227Z base-ref.dwg | |
| Scale - AS SHOWN | |

UNDERWOOD
engineers

25 Vaughan Mall, Portsmouth, N.H. 03801
Tel. 603-436-6192 Fax. 603-431-4733

CONCORD ROAD/ROUTE 4
STA 27+00 TO STA 45+50
UNH/DURHAM WATER SYSTEM
WATERLINE EXTENSION & BOOSTER PUMP STATION
TOWN OF DURHAM, NEW HAMPSHIRE

| | |
|--------------|------------------|
| DWG NO C5 | SHEET 6 OF 19 |
|--------------|------------------|

2274.12

May 15, 2020

Mr. Jose Salema
780 Portsmouth Avenue
Greenland, NH 03840

Tax Map/Lot No.: 07-08-200

Subject Property Address: 56 Concord Road
Lee, NH 03861

Re: *Wetlands Permit Application*
Lee Traffic Circle Water Line Extension Project
Lee, New Hampshire

Dear Property Owner:

Please take notice that, on behalf of the Town of Durham, Underwood Engineers is in the process of filing a NHDES Wetlands Permit Application for the Lee Traffic Circle Water Line Extension project to provide water to MtBE-impacted properties near the Lee Traffic Circle. This project also includes improvements to the UNH/Durham Water System.

Per NHDES requirements for wetland permitting, we are notifying you that there will be temporary wetland impacts associated with the project within 10-ft of your property, referenced above. A drawing sheet showing the proposed work is attached. Per NHDES requirements, the Town of Durham requests written acknowledgement for work impacting wetlands within 10-ft of your property.

Once the permit is filed, the permit application, including plans of the proposed work will be available for viewing during business hours at the Durham Public Work Offices, or by scheduling a file review at the NHDES Wetland Bureau offices by calling (603) 271-8876 or online at <http://www4.egov.nh.gov/DES/FileReview/>.

Pending NHDES approval, the Public Works Department intends to schedule the work for the 2021 construction season. Please contact Timothy Noble or myself with any questions related to the permit application at (603) 436-6192.

2274.12

May 15, 2020

Lee Circle Development LLC
13 Jana Road
Salem, NH 03079

Tax Map/Lot No.: 07-08-100

Subject Property Address: 48 Concord Road
Lee, NH 03861

Re: Wetlands Permit Application
Lee Traffic Circle Water Line Extension Project
Lee, New Hampshire

Dear Property Owner:

Please take notice that, on behalf of the Town of Durham, Underwood Engineers is in the process of filing a NHDES Wetlands Permit Application for the Lee Traffic Circle Water Line Extension project to provide water to MtBE-impacted properties near the Lee Traffic Circle. This project also includes improvements to the UNH/Durham Water System.

Per NHDES requirements for wetland permitting, we are notifying you that there will be temporary wetland impacts associated with the project on your property, referenced above. A drawing sheet showing the proposed work is attached. A representative of the Town will approach you to request written permission for work impacting wetlands on your property.

Once the permit is filed, the permit application, including plans of the proposed work will be available for viewing during business hours at the Durham Public Work Offices, or by scheduling a file review at the NHDES Wetland Bureau offices by calling (603) 271-8876 or online at <http://www4.egov.nh.gov/DES/FileReview/>.

Pending NHDES approval, the Public Works Department intends to schedule the work for the 2021 construction season. Please contact Timothy Noble or myself with any questions related to the permit application at (603) 436-6192.

Page 2 of 2
Lee Circle Development LLC
May 15, 2020

Very truly yours,

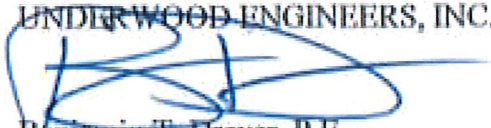
~~UNDERWOOD ENGINEERS, INC.~~

Benjamin T. Dreyer, P.E.
Project Manager

Timothy K. Noble, E.I.T
Project Engineer

BTD/tn

encl.

cc: April Talon, P.E., Town Engineer (w/encl.)



2274.12

May 15, 2020

Mr. Michael Gambino
Crescent Group LLC
P.O. Box 101787
Bedford, NH 03110

Tax Map/Lot No.: 07-06-100

Subject Property Address: 44 Concord Road
Lee, NH 03861

Re: *Wetlands Permit Application*
Lee Traffic Circle Water Line Extension Project
Lee, New Hampshire

Dear Property Owner:

Please take notice that, on behalf of the Town of Durham, Underwood Engineers is in the process of filing a NHDES Wetlands Permit Application for the Lee Traffic Circle Water Line Extension project to provide water to MtBE-impacted properties near the Lee Traffic Circle. This project also includes improvements to the UNH/Durham Water System.

Per NHDES requirements for wetland permitting, we are notifying you that there will be temporary wetland impacts associated with the project within 10-ft of your property, referenced above. A drawing sheet showing the proposed work is attached. Per NHDES requirements, the Town of Durham requests written acknowledgement for work impacting wetlands within 10-ft of your property.

Once the permit is filed, the permit application, including plans of the proposed work will be available for viewing during business hours at the Durham Public Work Offices, or by scheduling a file review at the NHDES Wetland Bureau offices by calling (603) 271-8876 or online at <http://www4.egov.nh.gov/DES/FileReview/>.

Pending NHDES approval, the Public Works Department intends to schedule the work for the 2021 construction season. Please contact Timothy Noble or myself with any questions related to the permit application at (603) 436-6192.

NOTE:
 W = PROPOSED WATER LINES FROM EXISTING WELL AFTER PAD SITE DEVELOPMENT.
 FW = PROPOSED WATER LINES FROM MUNICIPAL WATER AFTER PAD SITE DEVELOPMENT.

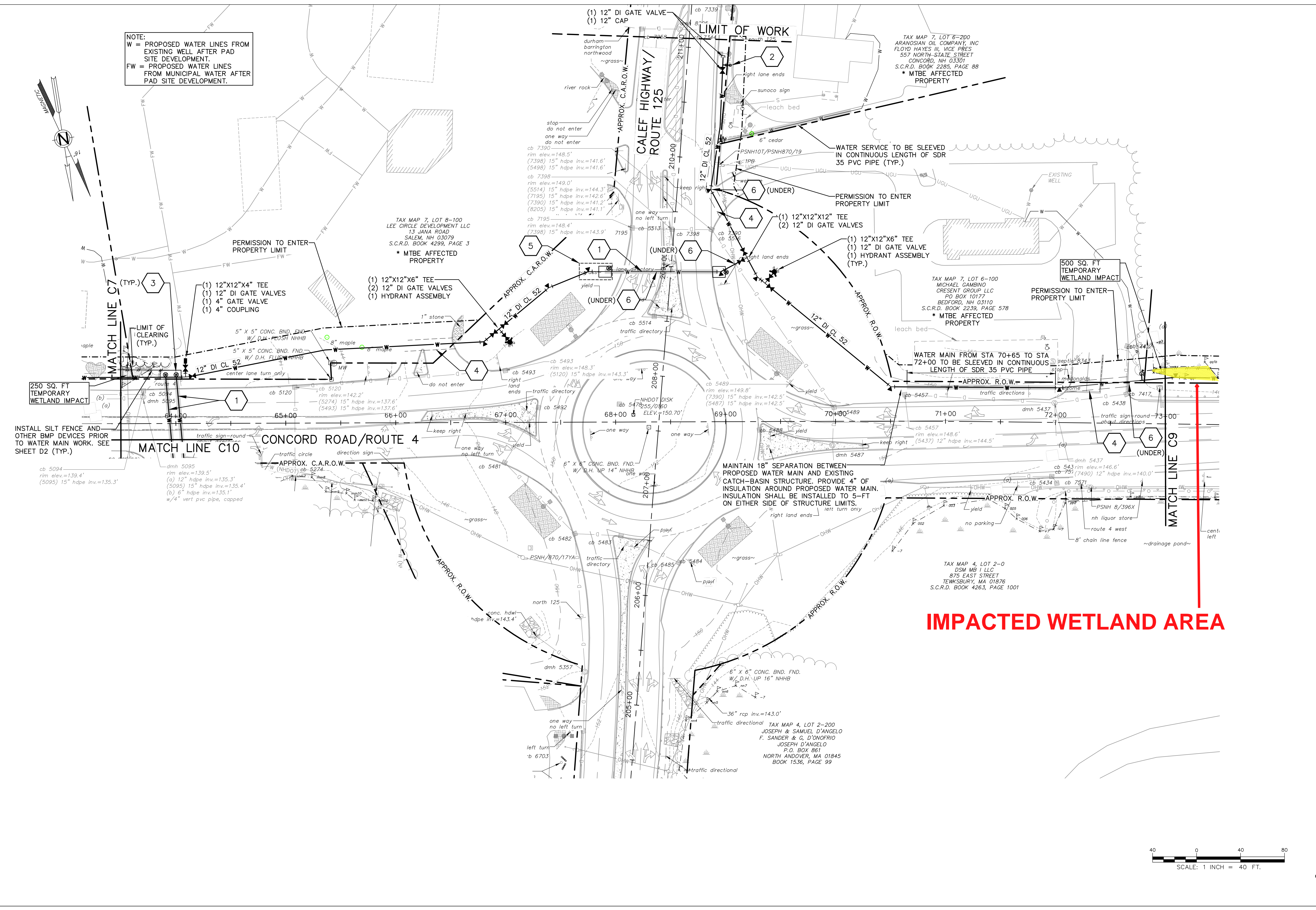

IMPACTED WETLAND AREA

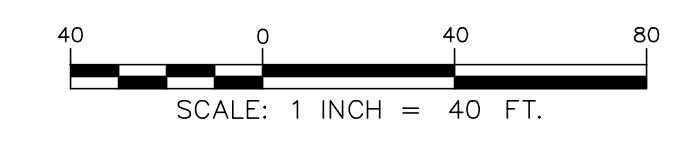

| | | | |
|--|--|--|--|
| Drawn/Chk. MAH Designed TRK Checked BID Approved Date: 5/14/2020 Book No. 2274 Project No. 2274 Dwg. ID 224 base-ref.ctb Scale AS SHOWN | | ISSUE FOR APPROVAL Date By CONSTRUCTION Date By RECORD DRAWING Date By | |
| Drawn/Chk. MAH Designed TRK Checked BID Approved Date: 5/14/2020 Book No. 2274 Project No. 2274 Dwg. ID 224 base-ref.ctb Scale AS SHOWN | | REVISIONS NO. APP'D | |
| <p>CONCORD ROAD/ROUTE 4 STA 60+50 TO STA 73+00</p> <p>UNH/DURHAM WATER SYSTEM WATERLINE EXTENSION & BOOSTER PUMP STATION TOWN OF DURHAM, NEW HAMPSHIRE</p> | | | |
| DWG NO C7 | | SHEET 9 OF 19 | |

UNDERWOOD
 engineers

25 Vaughan Mall, Portsmouth, N.H. 03801
 Tel. 603-436-6192 Fax. 603-431-4733

©COPYRIGHT BY UNDERWOOD ENGINEERS, INC. ALL RIGHTS RESERVED.

2274.12

May 15, 2020

GTM Investments LLC
438 Commons Drive
Bridgeton, ME 04009

Tax Map/Lot No.: 07-04-0000

Subject Property Address: 40 Concord Road
Lee, NH 03861

Re: Wetlands Permit Application
Lee Traffic Circle Water Line Extension Project
Lee, New Hampshire

Dear Property Owner:

Please take notice that, on behalf of the Town of Durham, Underwood Engineers is in the process of filing a NHDES Wetlands Permit Application for the Lee Traffic Circle Water Line Extension project to provide water to MtBE-impacted properties near the Lee Traffic Circle. This project also includes improvements to the UNH/Durham Water System.

Per NHDES requirements for wetland permitting, we are notifying you that there will be temporary wetland impacts associated with the project on your property, referenced above. A drawing sheet showing the proposed work is attached. A representative of the Town will approach you to request written permission for work impacting wetlands on your property.

Once the permit is filed, the permit application, including plans of the proposed work will be available for viewing during business hours at the Durham Public Work Offices, or by scheduling a file review at the NHDES Wetland Bureau offices by calling (603) 271-8876 or online at <http://www4.egov.nh.gov/DES/FileReview/>.

Pending NHDES approval, the Public Works Department intends to schedule the work for the 2021 construction season. Please contact Timothy Noble or myself with any questions related to the permit application at (603) 436-6192.

Page 2 of 2
GTM Investments LLC
May 15, 2020

Very truly yours,

~~UNDERWOOD ENGINEERS, INC.~~



Benjamin T. Dreyer, P.E.
Project Manager



Timothy K. Noble, E.I.T
Project Engineer

BTD/tn

encl.

cc: April Talon, P.E., Town Engineer (w/encl.)



2274.12

May 15, 2020

GTM Investments LLC
438 Commons Drive
Bridgeton, ME 04009

Tax Map/Lot No.: 07-04-0100

Subject Property Address: Concord Road
Lee, NH 03861

Re: Wetlands Permit Application
Lee Traffic Circle Water Line Extension Project
Lee, New Hampshire

Dear Property Owner:

Please take notice that, on behalf of the Town of Durham, Underwood Engineers is in the process of filing a NHDES Wetlands Permit Application for the Lee Traffic Circle Water Line Extension project to provide water to MtBE-impacted properties near the Lee Traffic Circle. This project also includes improvements to the UNH/Durham Water System.

Per NHDES requirements for wetland permitting, we are notifying you that there will be temporary wetland impacts associated with the project adjacent to your property, referenced above. A drawing sheet showing the proposed work is attached. Per NHDES requirements, the Town of Durham is notifying you of proposed work impacting wetlands adjacent to your property.

Once the permit is filed, the permit application, including plans of the proposed work will be available for viewing during business hours at the Durham Public Work Offices, or by scheduling a file review at the NHDES Wetland Bureau offices by calling (603) 271-8876 or online at <http://www4.egov.nh.gov/DES/FileReview/>.

Pending NHDES approval, the Public Works Department intends to schedule the work for the 2021 construction season. Please contact Timothy Noble or myself with any questions related to the permit application at (603) 436-6192.

Page 2 of 2
GTM Investments LLC
May 15, 2020

Very truly yours,

UNDERWOOD ENGINEERS, INC.

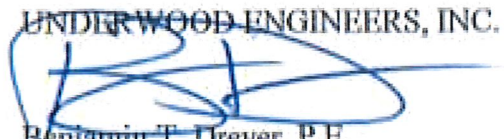

Benjamin T. Dreyer, P.E.
Project Manager



Timothy K. Noble, E.I.T
Project Engineer

BTD/tnk

encl.

cc: April Talon, P.E., Town Engineer (w/encl.)



2274.12

May 15, 2020

Mr. Kenneth C. Brisson
Ms. Karen R. Brisson
79 Meadowbrook Drive
Barrington, NH 03825

Tax Map/Lot No.: 07-02-0000

Subject Property Address: 79 Meadowbrook Road
Lee, NH 03860

Re: *Wetlands Permit Application*
Lee Traffic Circle Water Line Extension Project
Lee, New Hampshire

Dear Property Owner:

Please take notice that, on behalf of the Town of Durham, Underwood Engineers is in the process of filing a NHDES Wetlands Permit Application for the Lee Traffic Circle Water Line Extension project to provide water to MtBE-impacted properties near the Lee Traffic Circle. This project also includes improvements to the UNH/Durham Water System.

Per NHDES requirements for wetland permitting, we are notifying you that there will be temporary wetland impacts associated with the project adjacent to your property, referenced above. A drawing sheet showing the proposed work is attached. Per NHDES requirements, the Town of Durham is notifying you of proposed work impacting wetlands adjacent to your property.

Once the permit is filed, the permit application, including plans of the proposed work will be available for viewing during business hours at the Durham Public Work Offices, or by scheduling a file review at the NHDES Wetland Bureau offices by calling (603) 271-8876 or online at <http://www4.egov.nh.gov/DES/FileReview/>.

Pending NHDES approval, the Public Works Department intends to schedule the work for the 2021 construction season. Please contact Timothy Noble or myself with any questions related to the permit application at (603) 436-6192.

Page 2 of 2
Mr. Kenneth C. Brisson
Ms. Karen R. Brisson
May 15, 2020

Very truly yours,

~~UNDERWOOD ENGINEERS, INC.~~



Benjamin T. Dreyer, P.E.
Project Manager

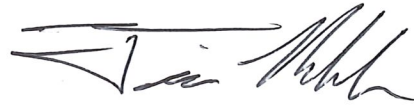

Timothy K. Noble, E.I.T
Project Engineer

BTD/tn

encl.

cc: April Talon, P.E., Town Engineer (w/encl.)



2274.12

May 15, 2020

Mr. Ronald William Kennard
164 Stepping Stone Road
Lee, NH 03861

Tax Map/Lot No.: 07-05-0000

Subject Property Address: 164 Stepping Stone Road
Lee, NH 03860

Re: *Wetlands Permit Application*
Lee Traffic Circle Water Line Extension Project
Lee, New Hampshire

Dear Property Owner:

Please take notice that, on behalf of the Town of Durham, Underwood Engineers is in the process of filing a NHDES Wetlands Permit Application for the Lee Traffic Circle Water Line Extension project to provide water to MtBE-impacted properties near the Lee Traffic Circle. This project also includes improvements to the UNH/Durham Water System.

Per NHDES requirements for wetland permitting, we are notifying you that there will be temporary wetland impacts associated with the project adjacent to your property, referenced above. A drawing sheet showing the proposed work is attached. Per NHDES requirements, the Town of Durham is notifying you of proposed work impacting wetlands adjacent to your property.

Once the permit is filed, the permit application, including plans of the proposed work will be available for viewing during business hours at the Durham Public Work Offices, or by scheduling a file review at the NHDES Wetland Bureau offices by calling (603) 271-8876 or online at <http://www4.egov.nh.gov/DES/FileReview/>.

Pending NHDES approval, the Public Works Department intends to schedule the work for the 2021 construction season. Please contact Timothy Noble or myself with any questions related to the permit application at (603) 436-6192.

Page 2 of 2
Mr. Ronald William Kennard
May 15, 2020

Very truly yours,

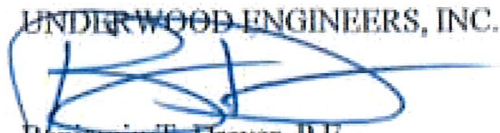
UNDERWOOD ENGINEERS, INC.

Benjamin T. Dreyer, P.E.
Project Manager

Timothy K. Noble, E.I.T
Project Engineer

BTD/tn

encl.

cc: April Talon, P.E., Town Engineer (w/encl.)



2274.12

May 15, 2020

Aranosian Oil Co., Inc.
c/o Floyd Hayes III, Vice President
557 No. State Street
Concord, NH 03301

Tax Map/Lot No.: 07-06-0200

Subject Property Address: 100 Calef Highway
Lee, NH 03860

Re: Wetlands Permit Application
Lee Traffic Circle Water Line Extension Project
Lee, New Hampshire

Dear Property Owner:

Please take notice that, on behalf of the Town of Durham, Underwood Engineers is in the process of filing a NHDES Wetlands Permit Application for the Lee Traffic Circle Water Line Extension project to provide water to MtBE-impacted properties near the Lee Traffic Circle. This project also includes improvements to the UNH/Durham Water System.

Per NHDES requirements for wetland permitting, we are notifying you that there will be temporary wetland impacts associated with the project adjacent to your property, referenced above. A drawing sheet showing the proposed work is attached. Per NHDES requirements, the Town of Durham is notifying you of proposed work impacting wetlands adjacent to your property.

Once the permit is filed, the permit application, including plans of the proposed work will be available for viewing during business hours at the Durham Public Work Offices, or by scheduling a file review at the NHDES Wetland Bureau offices by calling (603) 271-8876 or online at <http://www4.egov.nh.gov/DES/FileReview/>.

Pending NHDES approval, the Public Works Department intends to schedule the work for the 2021 construction season. Please contact Timothy Noble or myself with any questions related to the permit application at (603) 436-6192.

Page 2 of 2
Aranosian Oil Co., Inc.
May 15, 2020

Very truly yours,

~~UNDERWOOD ENGINEERS, INC.~~

Benjamin T. Dreyer, P.E.
Project Manager

Timothy K. Noble, E.I.T
Project Engineer

BTD/tn

encl.

cc: April Talon, P.E., Town Engineer (w/encl.)



NOTE:
 W = PROPOSED WATER LINES FROM EXISTING WELL AFTER PAD SITE DEVELOPMENT.
 FW = PROPOSED WATER LINES FROM MUNICIPAL WATER AFTER PAD SITE DEVELOPMENT.

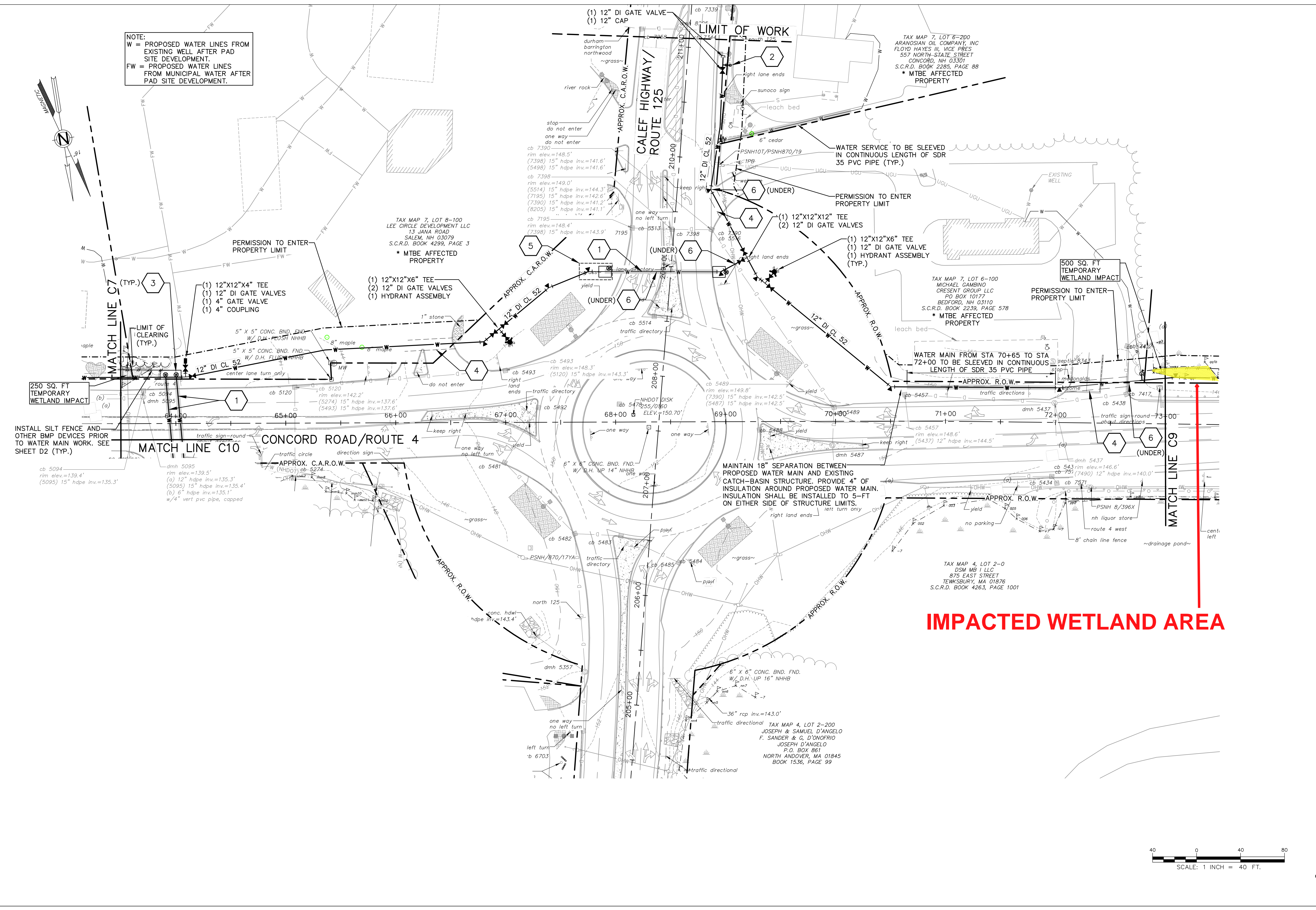

IMPACTED WETLAND AREA



| | | | |
|--|--|---|--|
| Drawn/Chk. MAH Designed TRK Checked BID Approved Date: 5/14/2020 Book No. 2274 Project No. 2274 Dwg. ID 224 base-ref.ctb Scale AS SHOWN | | ISSUE FOR APPROVAL Date By CONSTRUCTION Date By RECORD DRAWING Date By | |
| Drawn/Chk. MAH Designed TRK Checked BID Approved Date: 5/14/2020 Book No. 2274 Project No. 2274 Dwg. ID 224 base-ref.ctb Scale AS SHOWN | | REVISIONS NO. APP'D | |
| <p>CONCORD ROAD/ROUTE 4 STA 60+50 TO STA 73+00</p> <p>UNH/DURHAM WATER SYSTEM WATERLINE EXTENSION & BOOSTER PUMP STATION TOWN OF DURHAM, NEW HAMPSHIRE</p> | | | |
| DWG NO C7 | | SHEET 9 OF 19 | |

UNDERWOOD
 engineers

25 Vaughan Mall, Portsmouth, N.H. 03801
 Tel. 603-436-6192 Fax. 603-431-4733

©COPYRIGHT BY UNDERWOOD ENGINEERS, INC. ALL RIGHTS RESERVED.

2274.12

May 15, 2020

Mr. Michael Gambino
Crescent Group, LLC
PO Box 10177
Bedford, NH 03110

Tax Map/Lot No.: 07-06-0300

Subject Property Address: Calef Highway
Lee, NH 03860

Re: *Wetlands Permit Application*
Lee Traffic Circle Water Line Extension Project
Lee, New Hampshire

Dear Property Owner:

Please take notice that, on behalf of the Town of Durham, Underwood Engineers is in the process of filing a NHDES Wetlands Permit Application for the Lee Traffic Circle Water Line Extension project to provide water to MtBE-impacted properties near the Lee Traffic Circle. This project also includes improvements to the UNH/Durham Water System.

Per NHDES requirements for wetland permitting, we are notifying you that there will be temporary wetland impacts associated with the project adjacent to your property, referenced above. A drawing sheet showing the proposed work is attached. Per NHDES requirements, the Town of Durham is notifying you of proposed work impacting wetlands adjacent to your property.

Once the permit is filed, the permit application, including plans of the proposed work will be available for viewing during business hours at the Durham Public Work Offices, or by scheduling a file review at the NHDES Wetland Bureau offices by calling (603) 271-8876 or online at <http://www4.egov.nh.gov/DES/FileReview/>.

Pending NHDES approval, the Public Works Department intends to schedule the work for the 2021 construction season. Please contact Timothy Noble or myself with any questions related to the permit application at (603) 436-6192.

Page 2 of 2
Crescent Group, LLC
May 15, 2020

Very truly yours,

~~UNDERWOOD ENGINEERS, INC.~~

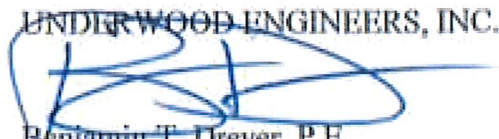

Benjamin T. Dreyer, P.E.
Project Manager

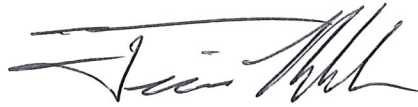

Timothy K. Noble, E.I.T
Project Engineer

BTD/tnk

encl.

cc: April Talon, P.E., Town Engineer (w/encl.)



NOTE:
 W = PROPOSED WATER LINES FROM EXISTING WELL AFTER PAD SITE DEVELOPMENT.
 FW = PROPOSED WATER LINES FROM MUNICIPAL WATER AFTER PAD SITE DEVELOPMENT.

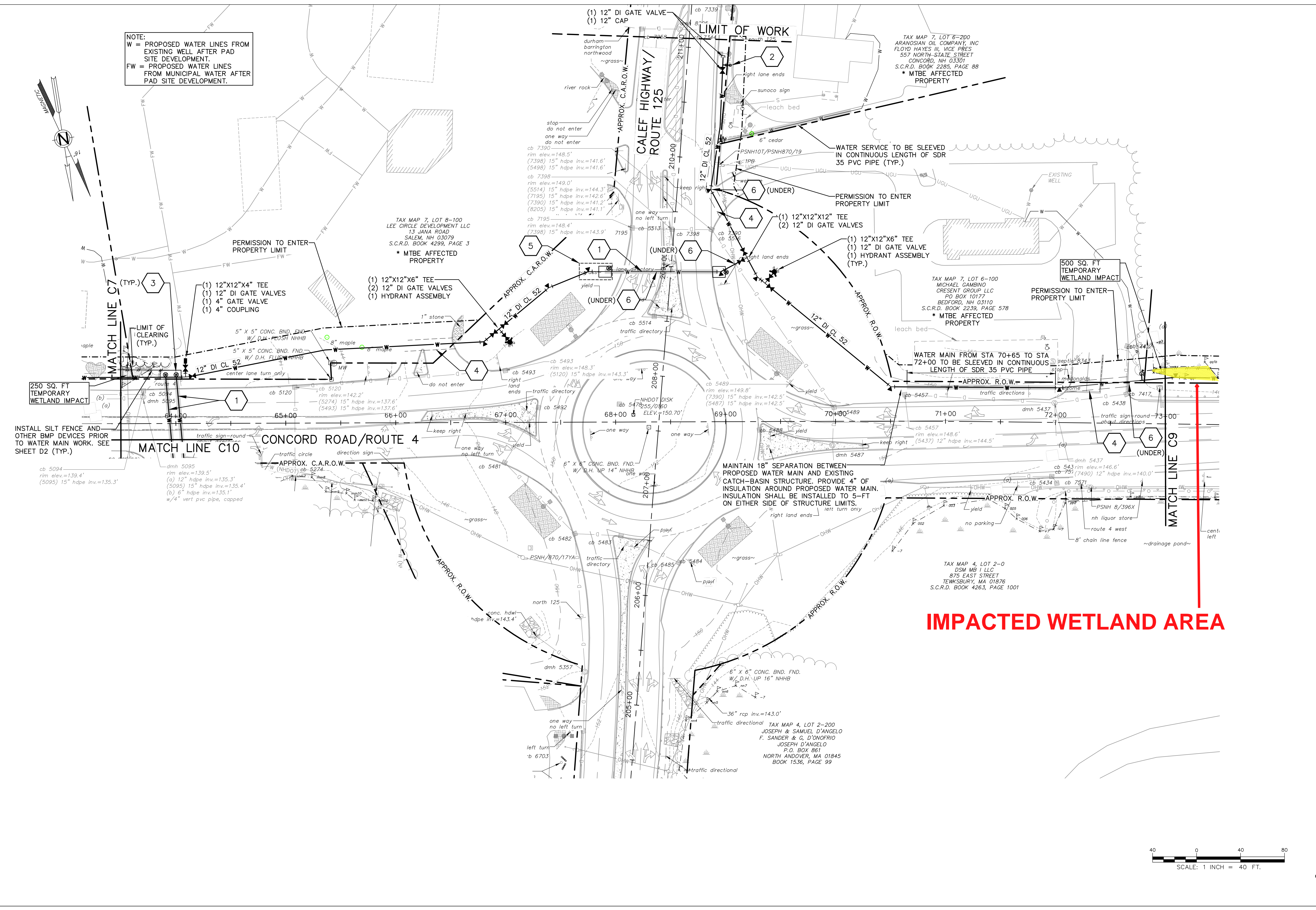

(1) 12"X12"X4" TEE
 (1) 12" DI GATE VALVES
 (1) 4" GATE VALVE
 (1) 4" COUPLING

(1) 12"X12"X6" TEE
 (2) 12" DI GATE VALVES
 (1) HYDRANT ASSEMBLY

(1) 12"X12"X6" TEE
 (1) 12" DI GATE VALVE
 (1) HYDRANT ASSEMBLY (TYP.)

WATER MAIN FROM STA 70+65 TO STA 72+00 TO BE SLEEVED IN CONTINUOUS LENGTH OF SDR 35 PVC PIPE

IMPACTED WETLAND AREA

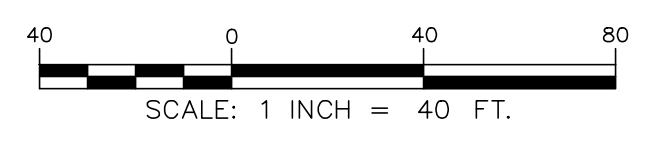

| | | | |
|--|--|---|--|
| Drawn/Chk. MAH Designed TRK Checked BID Approved Date: 5/14/2020 Book No. 2274 Project No. 2274 Dwg. ID 224 base-wd.cad Scale AS SHOWN | | ISSUE FOR APPROVAL Date By CONSTRUCTION Date By RECORD DRAWING Date By | |
| Drawn/Chk. MAH Designed TRK Checked BID Approved Date: 5/14/2020 Book No. 2274 Project No. 2274 Dwg. ID 224 base-wd.cad Scale AS SHOWN | | REVISIONS NO. APP'D | |
| <p>CONCORD ROAD/ROUTE 4 STA 60+50 TO STA 73+00</p> <p>UNH/DURHAM WATER SYSTEM WATERLINE EXTENSION & BOOSTER PUMP STATION TOWN OF DURHAM, NEW HAMPSHIRE</p> | | | |
| DWG NO C7 | | SHEET 9 OF 19 | |

UNDERWOOD
 engineers

25 Vaughan Mall, Portsmouth, N.H. 03801
 Tel. 603-436-6192 Fax. 603-431-4733

©COPYRIGHT BY UNDERWOOD ENGINEERS, INC. ALL RIGHTS RESERVED.

2274.12

May 15, 2020

GCT Realty Holdings, LLC
25 Hobbs Road
Lee, NH 03861

Tax Map/Lot No.: 07-07-0000

Subject Property Address: Calef Highway
Lee, NH 03860

Re: *Wetlands Permit Application*
Lee Traffic Circle Water Line Extension Project
Lee, New Hampshire

Dear Property Owner:

Please take notice that, on behalf of the Town of Durham, Underwood Engineers is in the process of filing a NHDES Wetlands Permit Application for the Lee Traffic Circle Water Line Extension project to provide water to MtBE-impacted properties near the Lee Traffic Circle. This project also includes improvements to the UNH/Durham Water System.

Per NHDES requirements for wetland permitting, we are notifying you that there will be temporary wetland impacts associated with the project adjacent to your property, referenced above. A drawing sheet showing the proposed work is attached. Per NHDES requirements, the Town of Durham is notifying you of proposed work impacting wetlands adjacent to your property.

Once the permit is filed, the permit application, including plans of the proposed work will be available for viewing during business hours at the Durham Public Work Offices, or by scheduling a file review at the NHDES Wetland Bureau offices by calling (603) 271-8876 or online at <http://www4.egov.nh.gov/DES/FileReview/>.

Pending NHDES approval, the Public Works Department intends to schedule the work for the 2021 construction season. Please contact Timothy Noble or myself with any questions related to the permit application at (603) 436-6192.

Page 2 of 2
GCT Realty Holdings, LLC
May 15, 2020

Very truly yours,

~~UNDERWOOD ENGINEERS, INC.~~



Benjamin T. Dreyer, P.E.
Project Manager



Timothy K. Noble, E.I.T
Project Engineer

BTD/tn

encl.

cc: April Talon, P.E., Town Engineer (w/encl.)



2274.12

May 15, 2020

Concord Road Realty
13 Jana Road
Salem, NH 03079

Tax Map/Lot No.: 07-08-0000

Subject Property Address: Concord Road
Lee, NH 03860

Re: Wetlands Permit Application
Lee Traffic Circle Water Line Extension Project
Lee, New Hampshire

Dear Property Owner:

Please take notice that, on behalf of the Town of Durham, Underwood Engineers is in the process of filing a NHDES Wetlands Permit Application for the Lee Traffic Circle Water Line Extension project to provide water to MtBE-impacted properties near the Lee Traffic Circle. This project also includes improvements to the UNH/Durham Water System.

Per NHDES requirements for wetland permitting, we are notifying you that there will be temporary wetland impacts associated with the project adjacent to your property, referenced above. A drawing sheet showing the proposed work is attached. Per NHDES requirements, the Town of Durham is notifying you of proposed work impacting wetlands adjacent to your property.

Once the permit is filed, the permit application, including plans of the proposed work will be available for viewing during business hours at the Durham Public Work Offices, or by scheduling a file review at the NHDES Wetland Bureau offices by calling (603) 271-8876 or online at <http://www4.egov.nh.gov/DES/FileReview/>.

Pending NHDES approval, the Public Works Department intends to schedule the work for the 2021 construction season. Please contact Timothy Noble or myself with any questions related to the permit application at (603) 436-6192.

Page 2 of 2
Concord Road Realty
May 15, 2020

Very truly yours,

~~UNDERWOOD ENGINEERS, INC.~~

Benjamin T. Dreyer, P.E.
Project Manager



Timothy K. Noble, E.I.T
Project Engineer

BTD/tn

encl.

cc: April Talon, P.E., Town Engineer (w/encl.)



NOTE:
 W = PROPOSED WATER LINES FROM EXISTING WELL AFTER PAD SITE DEVELOPMENT.
 FW = PROPOSED WATER LINES FROM MUNICIPAL WATER AFTER PAD SITE DEVELOPMENT.

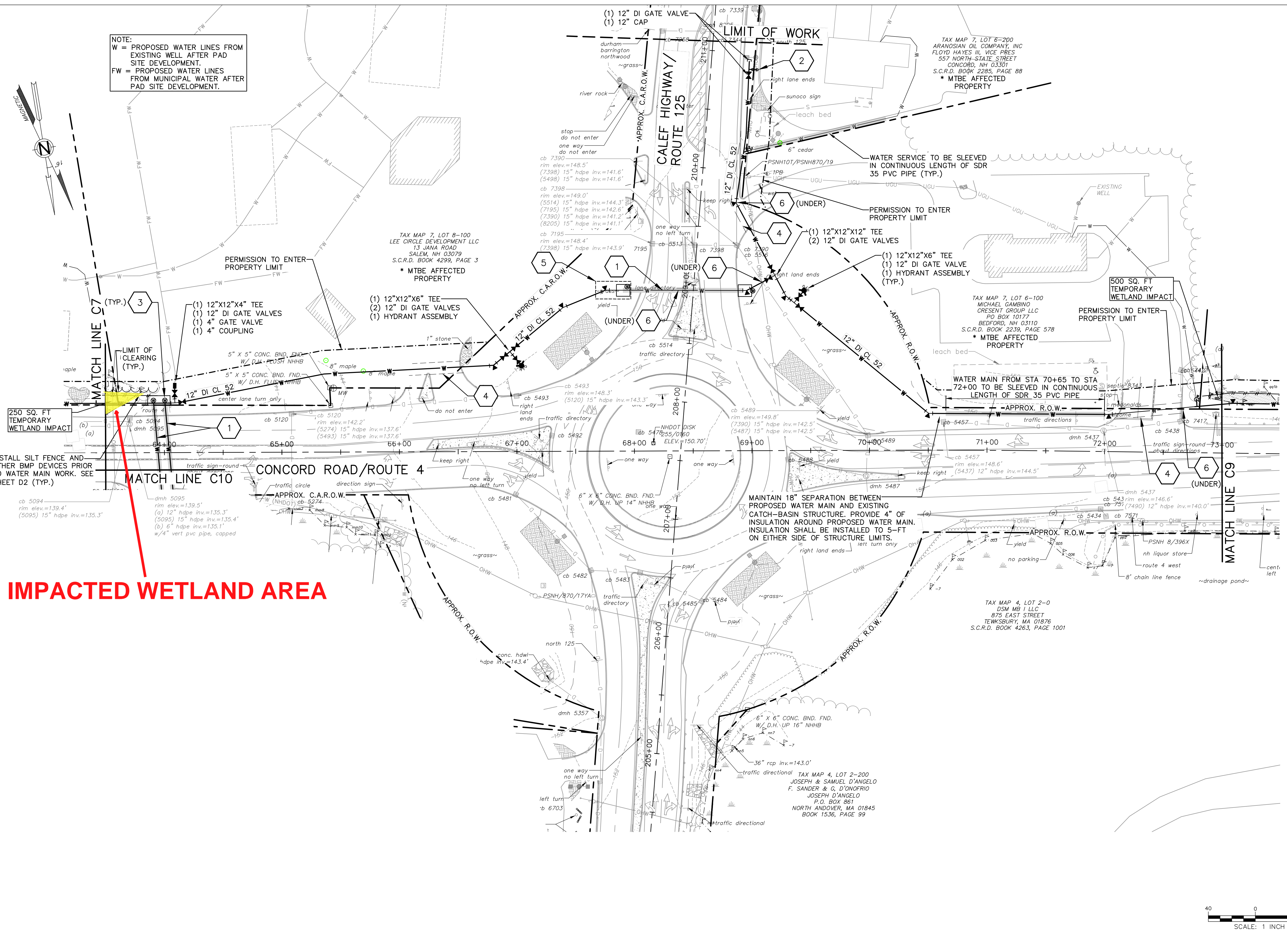
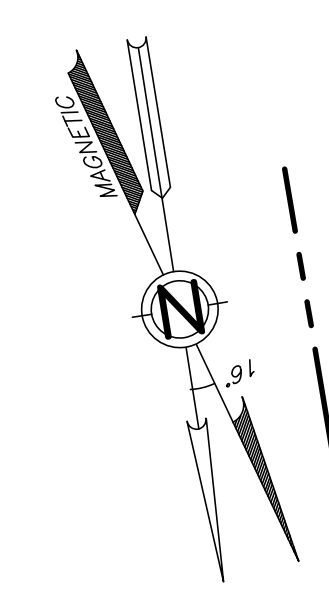

IMPACTED WETLAND AREA

INSTALL SILT FENCE AND OTHER BMP DEVICES PRIOR TO WATER MAIN WORK. SEE SHEET D2 (TYP.)

MAINTAIN 18" SEPARATION BETWEEN PROPOSED WATER MAIN AND EXISTING CATCH-BASIN STRUCTURE. PROVIDE 4" OF INSULATION AROUND PROPOSED WATER MAIN. INSULATION SHALL BE INSTALLED TO 5-FT ON EITHER SIDE OF STRUCTURE LIMITS.

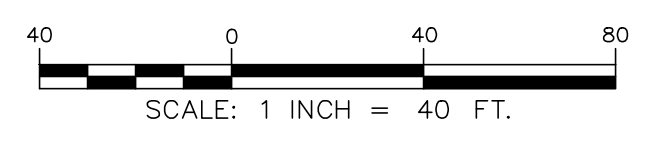

| | | | |
|----------------|-----------------|----------------|----|
| DRAWN/CHK. MAH | | ISSUE FOR | |
| Designed | TRK | APPROVAL | |
| Checked | BID | Date | By |
| Approved | | Date | By |
| Date | 5/14/2020 | CONSTRUCTION | |
| Book No. | 2274 | Date | By |
| Project No. | 2274 | RECORD DRAWING | |
| Dwg. ID | 224 base-wd.cad | Date | By |
| Scale | AS SHOWN | | |
| NO. | | REVISIONS | |
| | | APP'D | |



25 Vaughan Mall, Portsmouth, N.H. 03801
 Tel. 603-436-6192 Fax. 603-431-4733

**CONCORD ROAD/ROUTE 4
 STA 60+50 TO STA 73+00**
 UNH/DURHAM WATER SYSTEM
 WATERLINE EXTENSION & BOOSTER PUMP STATION
 TOWN OF DURHAM, NEW HAMPSHIRE

2274.12

May 15, 2020

Northern Lee Properties, LLC
125 Calef Highway
Lee, NH 03861

Tax Map/Lot No.: 07-09-0000

Subject Property Address: 125 Calef Highway
Lee, NH 03860

Re: Wetlands Permit Application
Lee Traffic Circle Water Line Extension Project
Lee, New Hampshire

Dear Property Owner:

Please take notice that, on behalf of the Town of Durham, Underwood Engineers is in the process of filing a NHDES Wetlands Permit Application for the Lee Traffic Circle Water Line Extension project to provide water to MtBE-impacted properties near the Lee Traffic Circle. This project also includes improvements to the UNH/Durham Water System.

Per NHDES requirements for wetland permitting, we are notifying you that there will be temporary wetland impacts associated with the project adjacent to your property, referenced above. A drawing sheet showing the proposed work is attached. Per NHDES requirements, the Town of Durham is notifying you of proposed work impacting wetlands adjacent to your property.

Once the permit is filed, the permit application, including plans of the proposed work will be available for viewing during business hours at the Durham Public Work Offices, or by scheduling a file review at the NHDES Wetland Bureau offices by calling (603) 271-8876 or online at <http://www4.egov.nh.gov/DES/FileReview/>.

Pending NHDES approval, the Public Works Department intends to schedule the work for the 2021 construction season. Please contact Timothy Noble or myself with any questions related to the permit application at (603) 436-6192.

Page 2 of 2
Northern Lee Properties, LLC
May 15, 2020

Very truly yours,

~~UNDERWOOD ENGINEERS, INC.~~

Benjamin T. Dreyer, P.E.
Project Manager

Timothy K. Noble, E.I.T
Project Engineer

BTD/tn

encl.

cc: April Talon, P.E., Town Engineer (w/encl.)



2274.12

May 15, 2020

Woodward-Legard Family Rev. Trust
62 Stage Road
Nottingham, NH 03291

Tax Map/Lot No.: 13-9-0

Subject Property Address: Mast Road/Durham Bypass
Durham, NH 03824

Re: Wetlands Permit Application
Lee Traffic Circle Water Line Extension Project
Lee, New Hampshire

Dear Property Owner:

Please take notice that, on behalf of the Town of Durham, Underwood Engineers is in the process of filing a NHDES Wetlands Permit Application for the Lee Traffic Circle Water Line Extension project to provide water to MtBE-impacted properties near the Lee Traffic Circle. This project also includes improvements to the UNH/Durham Water System.

Per NHDES requirements for wetland permitting, we are notifying you that there will be temporary wetland impacts associated with the project adjacent to your property, referenced above. A drawing sheet showing the proposed work is attached. Per NHDES requirements, the Town of Durham is notifying you of proposed work impacting wetlands adjacent to your property.

Once the permit is filed, the permit application, including plans of the proposed work will be available for viewing during business hours at the Durham Public Work Offices, or by scheduling a file review at the NHDES Wetland Bureau offices by calling (603) 271-8876 or online at <http://www4.egov.nh.gov/DES/FileReview/>.

Pending NHDES approval, the Public Works Department intends to schedule the work for the 2021 construction season. Please contact Timothy Noble or myself with any questions related to the permit application at (603) 436-6192.

Page 2 of 2
Woodward-Legard Family Rev. Trust
May 15, 2020

Very truly yours,

~~UNDERWOOD ENGINEERS, INC.~~

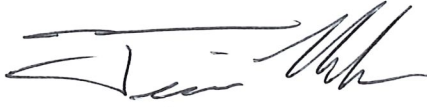
Benjamin T. Dreyer, P.E.
Project Manager



Timothy K. Noble, E.I.T
Project Engineer

BTD/tnk

encl.

cc: April Talon, P.E., Town Engineer (w/encl.)

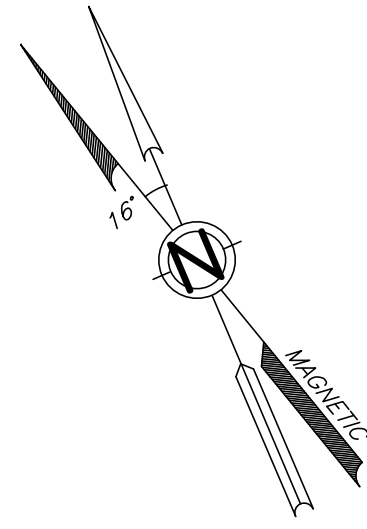



9-27-0
UNIVERSITY OF NEW HAMPSHIRE
OFFICE OF THE PRESIDENT
THOMPSON HALL
DURHAM, NH 03824

9-27-0
UNIVERSITY OF NEW HAMPSHIRE
OFFICE OF THE PRESIDENT
THOMPSON HALL
DURHAM, NH 03824

NETCO2/1/22/100/SMD
W/CONDUIT
raised smh 2149

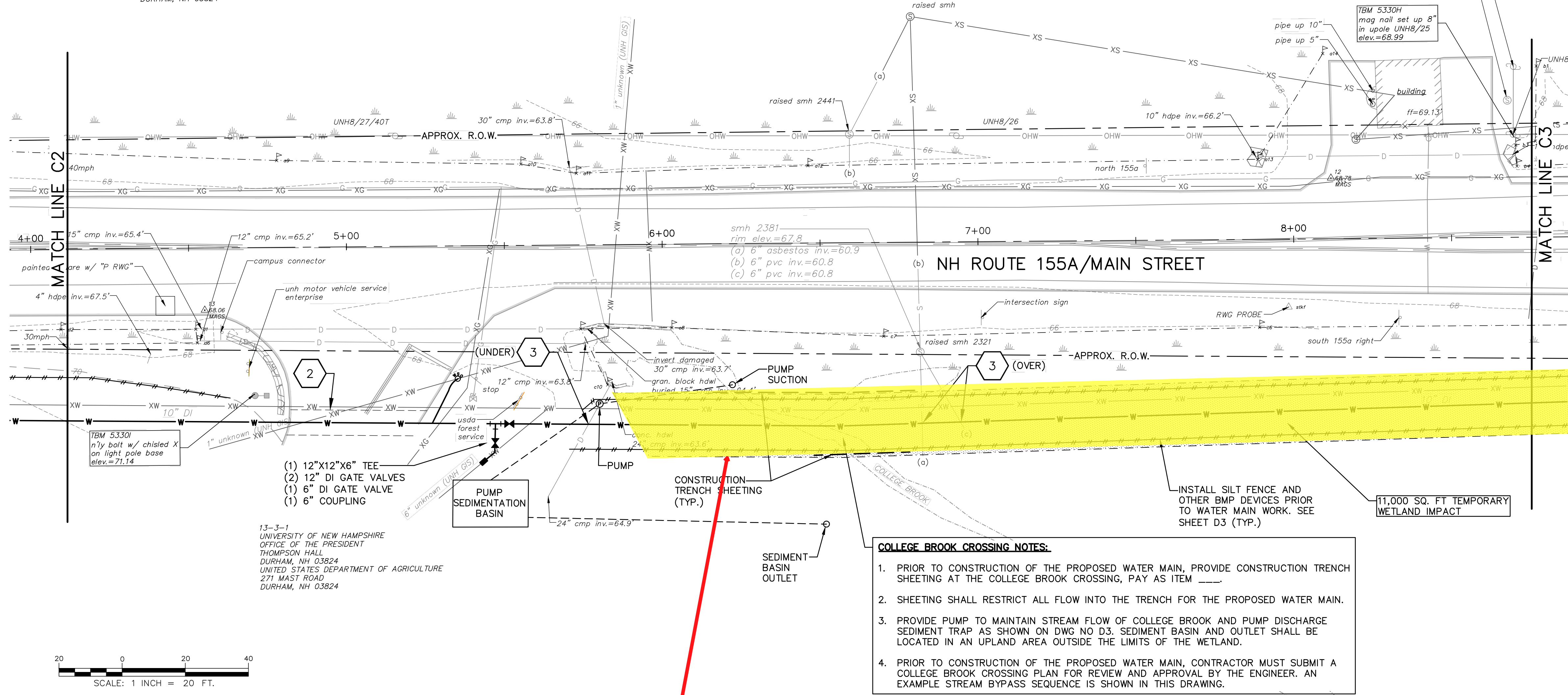

- (1) 12"x12"x6" TEE
- (2) 12" DI GATE VALVES
- (1) 6" DI GATE VALVE
- (1) 6" COUPLING

13-3-1
UNIVERSITY OF NEW HAMPSHIRE
OFFICE OF THE PRESIDENT
THOMPSON HALL
DURHAM, NH 03824
UNITED STATES DEPARTMENT OF AGRICULTURE
271 MAST ROAD
DURHAM, NH 03824

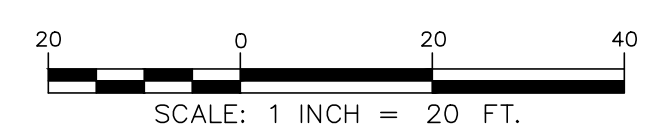

- COLLEGE BROOK CROSSING NOTES:**
1. PRIOR TO CONSTRUCTION OF THE PROPOSED WATER MAIN, PROVIDE CONSTRUCTION TRENCH SHEETING AT THE COLLEGE BROOK CROSSING, PAY AS ITEM ____.
 2. SHEETING SHALL RESTRICT ALL FLOW INTO THE TRENCH FOR THE PROPOSED WATER MAIN.
 3. PROVIDE PUMP TO MAINTAIN STREAM FLOW OF COLLEGE BROOK AND PUMP DISCHARGE SEDIMENT TRAP AS SHOWN ON DWG NO D3. SEDIMENT BASIN AND OUTLET SHALL BE LOCATED IN AN UPLAND AREA OUTSIDE THE LIMITS OF THE WETLAND.
 4. PRIOR TO CONSTRUCTION OF THE PROPOSED WATER MAIN, CONTRACTOR MUST SUBMIT A COLLEGE BROOK CROSSING PLAN FOR REVIEW AND APPROVAL BY THE ENGINEER. AN EXAMPLE STREAM BYPASS SEQUENCE IS SHOWN IN THIS DRAWING.

IMPACTED WETLAND AREA

| | | | | | |
|---|--|--|--|------------------|--|
| ISSUE FOR APPROVAL | | By | | Date | |
| CONSTRUCTION | | By | | Date | |
| RECORD DRAWING | | By | | Date | |
| REVISIONS | | NO. | | APP'D | |
| Drawn/Chk. MAH | | TKN | | BTD | |
| Designed | | Checked | | Approved | |
| Date: 5/14/2020 | | Book No. 2274 | | Project No. 2274 | |
| Dwg. ID 224 base-ref.cad | | Scale AS SHOWN | | | |
| | | 25 Vaughan Mall, Portsmouth, N.H. 03801 Tel. 603-436-6192 Fax. 603-431-4733 | | | |
| MAIN STREET (ROUTE 155A) UNH/DURHAM WATER SYSTEM UNH WATER MAIN IMPROVEMENTS TOWN OF DURHAM, NEW HAMPSHIRE | | DWG NO C3 | | SHEET 5 OF 15 | |

© COPYRIGHT BY UNDERWOOD ENGINEERS, INC. ALL RIGHTS RESERVED.

