

**PLAN REFERENCES:**

1) PRE-CONSTRUCTION CONDITIONS PLAN OWNER: AARON & JILL GRUETER 22 CEDAR POINT ROAD DURHAM, NH 03824 TAX MAP 12, LOT 1-19 PREPARED BY ATLANTED SURVEY CO, LLC DATED MARCH 2021.

**ADDITIONAL ABUTTERS**

(ACROSS THE STREET)

- 12-1-20B N/F MARY T. WEGLARZ REVOCABLE TRUST 19 CEDAR POINT ROAD DURHAM, NH 03824 3293/65
- 12-1-18 N/F J.J. FAMILY TRUST 23 CEDAR POINT ROAD DURHAM, NH 03824 4356/880
- 12-1-16 N/F CONOR MCCORMICK & CYNTHIA MCCORMICK 25 CEDAR POINT ROAD DURHAM, NH 03824 4428/530

FEBRUARY 2007 PLAN 90-58  
MAGNETIC PER SCRD

**AMBIT ENGINEERING, INC.**  
Civil Engineers & Land Surveyors  
200 Griffin Road - Unit 3  
Portsmouth, N.H. 03801-7114  
Tel (603) 430-9282  
Fax (603) 436-2315

- NOTES:**
- 1) PARCEL IS SHOWN ON THE TOWN OF DURHAM ASSESSOR'S MAP 12 AS LOT 1-19.
  - 2) OWNER OF RECORD: AARON GRUETER & JILL GRUETER 22 CEDAR POINT ROAD DURHAM, NH 03824 4792/380
  - 3) A PORTION OF THE PARCEL IS IN A SPECIAL FLOOD HAZARD AREA, ZONE AE (EL. 6), AS SHOWN ON FIRM PANEL 33017C0340E. EFFECTIVE DATE SEPTEMBER 30, 2015.
  - 4) EXISTING LOT AREA: 21,800 S.F. ± (PER PLAN REFERENCE 1) 0.50 ACRES ± (PER PLAN REFERENCE 1)
  - 5) PARCEL IS LOCATED IN THE RESIDENCE COASTAL (RC) ZONING DISTRICT AND IS SUBJECT TO THE WETLAND CONSERVATION AND SHORELAND PROTECTION OVERLAY DISTRICTS.
  - 6) THE PURPOSE OF THIS PLAN IS TO SHOW THE EXISTING CONDITIONS ON A PORTION OF AND ADJACENT TO ASSESSOR'S MAP 12 LOT 1-19 IN THE TOWN OF DURHAM.
  - 7) VERTICAL DATUM IS NAVD88 MEAN LOWER LOW WATER (MLLW). BASIS OF VERTICAL DATUM IS NHDOT BENCHMARK 133-0410. TRANSFORMATION FROM NAVD88 TO MLLW BASED ON NOAA STATION 8420411 DOVER, COCHECO RIVER, NEW HAMPSHIRE. MLLW BEING 3.93' LOWER THAN 0 NAVD88.
  - 8) THIS IS NOT A BOUNDARY SURVEY. BOUNDARY LINES AS SHOWN ARE BASED ON THE REFERENCE PLAN LISTED HEREON. NO DEED RESEARCH OR BOUNDARY DETERMINATION WAS MADE TO CONFIRM OR REFUTE MATTERS SHOWN ON SAID PLANS FOR THE PURPOSES OF THIS PLAN. EASEMENTS, RESERVATIONS, ETC. THAT MAY EXIST ARE NOT SHOWN OR NOTED HEREON.

**LEGEND:**

N/F	NOW OR FORMERLY
RP	RECORD OF PROBATE
SCRD	STRAFFORD COUNTY REGISTRY OF DEEDS
11/21	MAP 11 / LOT 21
○	IRON ROD/IRON PIPE FOUND
□	STONE/CONCRETE BOUND FOUND
---	BOUNDARY
---	BUILDING SETBACK
---MHW---	MEAN HIGH WATER LINE
---HOTL---	NH DES HIGHEST OBSERVABLE TIDE LINE
100	CONTOUR
97x3	SPOT ELEVATION
🌿	MARSH GRASS
EL.	ELEVATION
TBM	TEMPORARY BENCHMARK
TYP.	TYPICAL

**WETLAND NOTES:**

- 1) HIGHEST OBSERVABLE TIDE LINE DELINEATED BY STEVEN D. RIKER, CWS ON 11/10/2021 IN ACCORDANCE WITH THE FOLLOWING STANDARDS:
  - A) U.S. ARMY CORPS OF ENGINEERS WETLANDS DELINEATION MANUAL. TECHNICAL REPORT Y-87-1 (JAN. 1987). AND REGIONAL SUPPLEMENT TO THE CORPS OF ENGINEERS WETLAND DELINEATION MANUAL: NORTHCENTRAL AND NORTHEAST REGION, VERSION 2.0, JANUARY 2012.
  - B) FIELD INDICATORS OF HYDRIC SOILS IN THE UNITED STATES, VERSION 8.2, USDA-NRCS, 2018 AND (FOR DISTURBED SITES) FIELD INDICATORS FOR IDENTIFYING HYDRIC SOILS IN NEW ENGLAND, VERSION 4. NEWPCC WETLANDS WORK GROUP (2019).
  - C) NATIONAL LIST OF PLANT SPECIES THAT OCCUR IN WETLANDS: NORTHEAST (REGION 1). USFWS (MAY 1988).
  - D) CLASSIFICATION OF WETLANDS AND DEEPWATER HABITATS OF THE UNITED STATES. USF MANUAL FWS/OBS-79/31 (1997).
  - E) "IDENTIFICATION AND DOCUMENTATION OF VERNAL POOLS IN NEW HAMPSHIRE" (1997). NEW HAMPSHIRE FISH AND GAME DEPARTMENT.

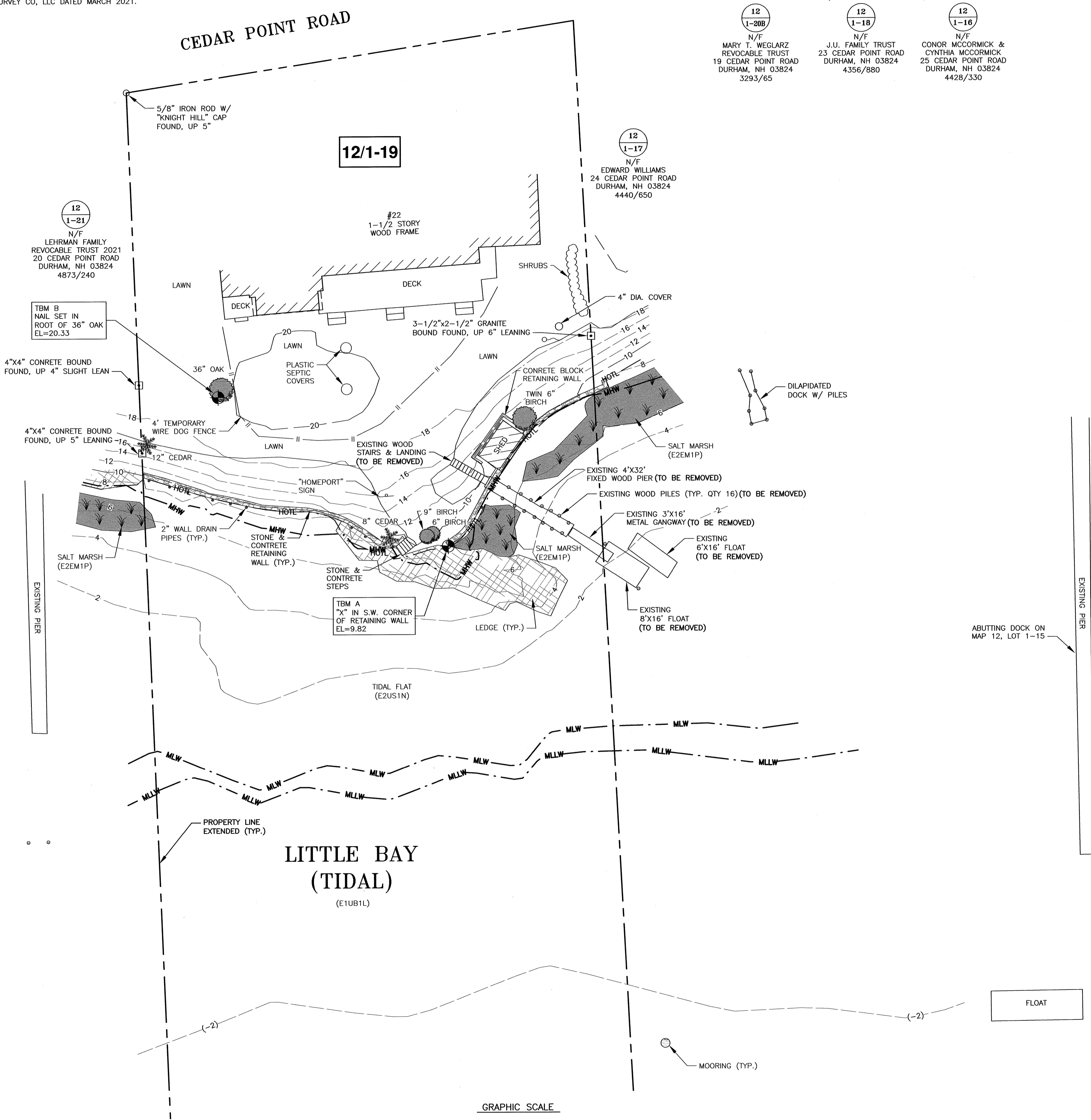

**GRUETER RESIDENCE  
22 CEDAR POINT ROAD  
DURHAM, N.H.**

NO.	DESCRIPTION	DATE
0	ISSUED FOR COMMENT	2/25/22
REVISIONS		

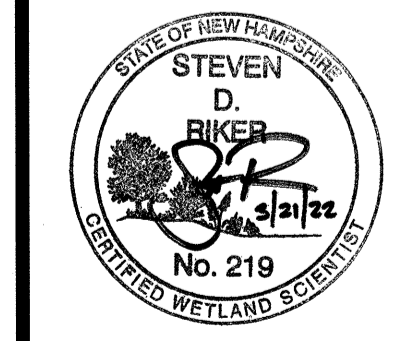

SCALE: 1' = 20' FEBRUARY 2022

EXISTING CONDITIONS PLAN **C1**

"I CERTIFY THAT THIS PLAN WAS PREPARED UNDER MY DIRECT SUPERVISION, THAT IT IS THE RESULT OF A FIELD SURVEY BY THIS OFFICE AND HAS AN ACCURACY OF THE CLOSED TRAVERSE THAT EXCEEDS THE PRECISION OF 1:15,000."

*[Signature]* 2.25.22  
JOHN R. CHAGNON, LLS DATE

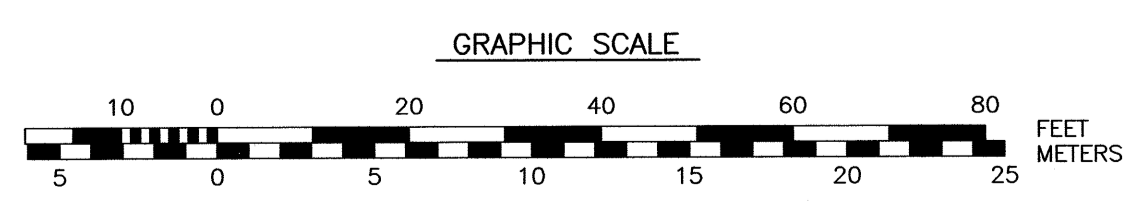
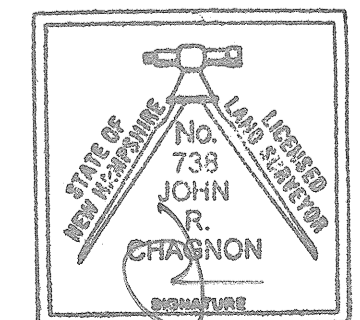

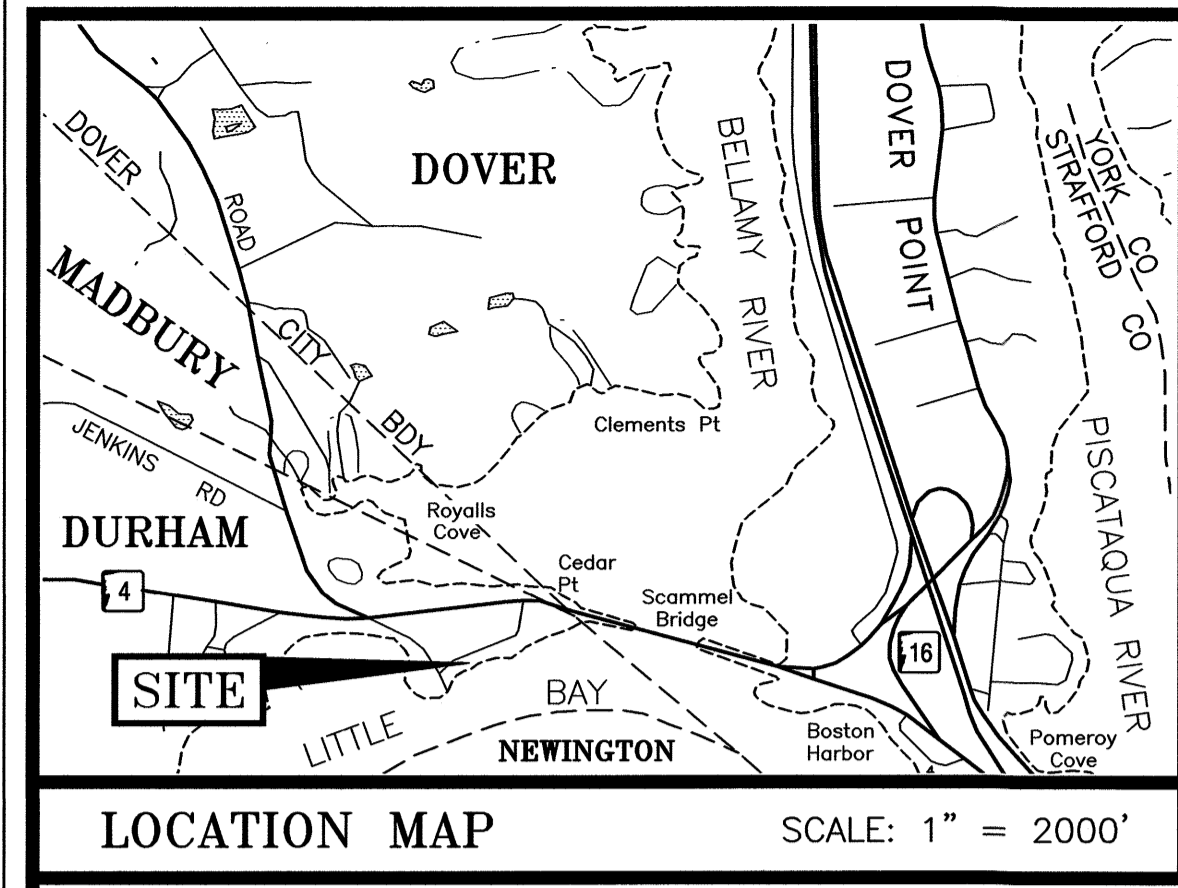

**LEGEND:**

N/F	NOW OR FORMERLY
RP	RECORD OF PROBATE
SCRD	STRAFFORD COUNTY REGISTRY OF DEEDS
(11/21)	MAP 11 / LOT 21
○	IRON ROD/IRON PIPE FOUND
□	STONE/CONCRETE BOUND FOUND
---	BOUNDARY
---	BUILDING SETBACK
---	MEAN HIGH WATER LINE
---	NH DES HIGHEST OBSERVABLE TIDE LINE
100	CONTOUR
97x3	SPOT ELEVATION
↖	MARSH GRASS
EL.	ELEVATION
TBM	TEMPORARY BENCHMARK
TYP.	TYPICAL

- WETLAND NOTES:**
- HIGHEST OBSERVABLE TIDE LINE DELINEATED BY STEVEN D. RIKER, CWS ON 11/10/2021 IN ACCORDANCE WITH THE FOLLOWING STANDARDS:
    - U.S. ARMY CORPS OF ENGINEERS WETLANDS DELINEATION MANUAL, TECHNICAL REPORT Y-87-1 (JAN. 1987), AND REGIONAL SUPPLEMENT TO THE CORPS OF ENGINEERS WETLAND DELINEATION MANUAL: NORTH-CENTRAL AND NORTHEAST REGION, VERSION 2.0, JANUARY 2012.
    - FIELD INDICATORS OF HYDRIC SOILS IN THE UNITED STATES, VERSION 8.2, USDA-NRCS, 2018 AND (FOR DISTURBED SITES) FIELD INDICATORS FOR IDENTIFYING HYDRIC SOILS IN NEW ENGLAND, VERSION 4. NEWPCC WETLANDS WORK GROUP (2019).
    - NATIONAL LIST OF PLANT SPECIES THAT OCCUR IN WETLANDS: NORTHEAST (REGION 1). USFWS (MAY 1988).
    - CLASSIFICATION OF WETLANDS AND DEEPWATER HABITATS OF THE UNITED STATES. USFW MANUAL FWS/OBS-79/31 (1997).
    - "IDENTIFICATION AND DOCUMENTATION OF VERNAL POOLS IN NEW HAMPSHIRE" (1997). NEW HAMPSHIRE FISH AND GAME DEPARTMENT.

"I CERTIFY THAT THIS PLAN WAS PREPARED UNDER MY DIRECT SUPERVISION, THAT IT IS THE RESULT OF A FIELD SURVEY BY THIS OFFICE AND HAS AN ACCURACY OF THE CLOSED TRAVERSE THAT EXCEEDS THE PRECISION OF 1:15,000."

3.4.22  
DATE

JOHN R. CHAGNON, LLS

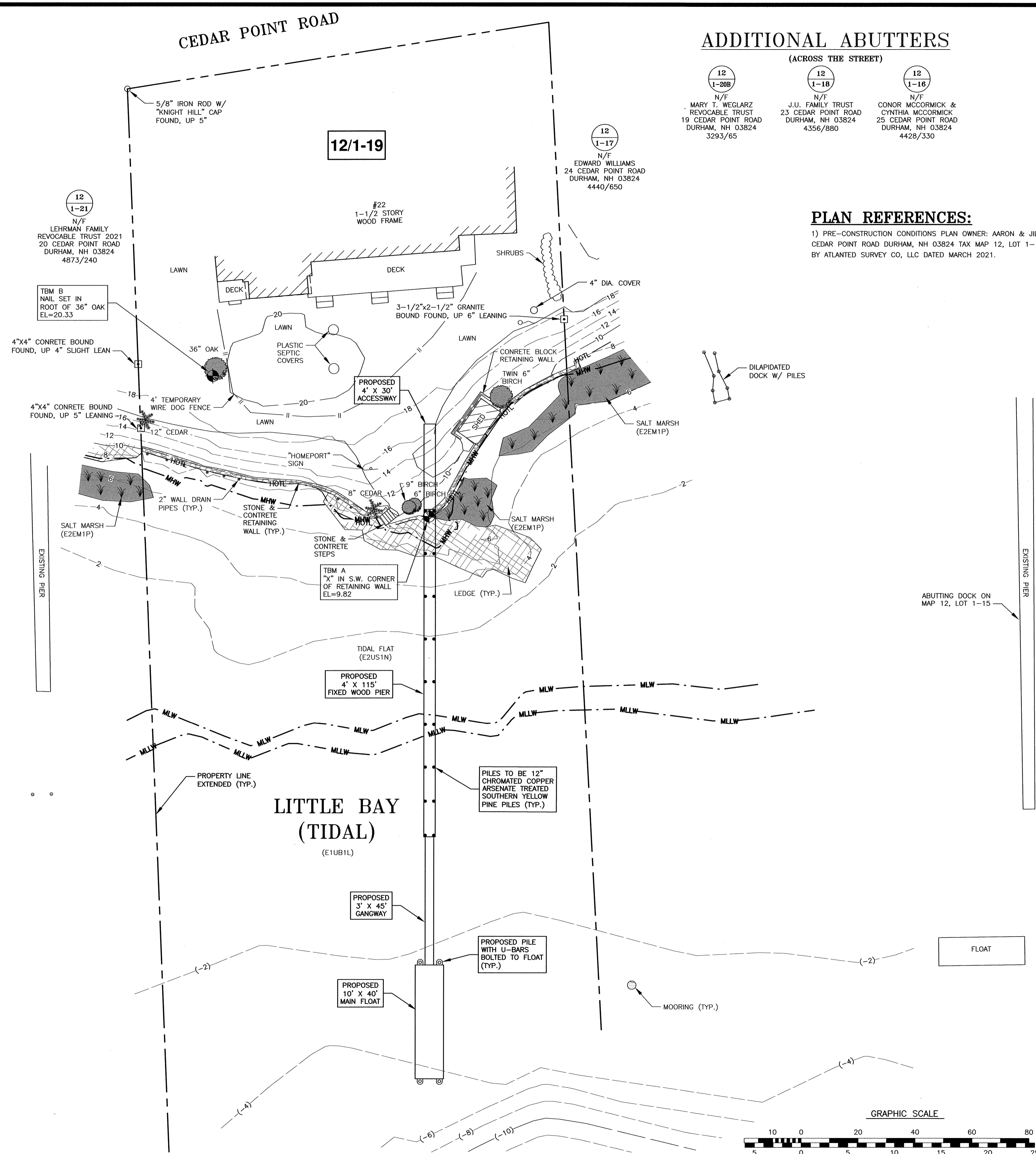
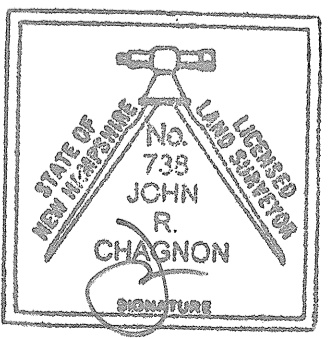

**ADDITIONAL ABUTTERS**

- (ACROSS THE STREET)
- 12-1-208: MARY T. WEGLARZ REVOCABLE TRUST, 19 CEDAR POINT ROAD, DURHAM, NH 03824, 3293/65
  - 12-1-18: J.J. FAMILY TRUST, 23 CEDAR POINT ROAD, DURHAM, NH 03824, 4356/880
  - 12-1-16: CONOR MCCORMICK & CYNTHIA MCCORMICK, 25 CEDAR POINT ROAD, DURHAM, NH 03824, 4428/330

**PLAN REFERENCES:**

- PRE-CONSTRUCTION CONDITIONS PLAN OWNER: AARON & JILL GRUETER, 22 CEDAR POINT ROAD DURHAM, NH 03824 TAX MAP 12, LOT 1-19 PREPARED BY ATLANTED SURVEY CO, LLC DATED MARCH 2021.

**AMBIT ENGINEERING, INC.**  
Civil Engineers & Land Surveyors  
200 Griffin Road - Unit 3  
Portsmouth, N.H. 03801-7114  
Tel (603) 430-9282  
Fax (603) 436-2316

- NOTES:**
- PARCEL IS SHOWN ON THE TOWN OF DURHAM ASSESSOR'S MAP 12 AS LOT 1-19.
  - OWNER OF RECORD: AARON GRUETER & JILL GRUETER, 22 CEDAR POINT ROAD, DURHAM, NH 03824, 4792/380
  - A PORTION OF THE PARCEL IS IN A SPECIAL FLOOD HAZARD AREA, ZONE AE (EL. 6), AS SHOWN ON FIRM PANEL 33017C0340E. EFFECTIVE DATE SEPTEMBER 30, 2015.
  - EXISTING LOT AREA: 21,800 S.F. ± (PER PLAN REFERENCE 1), 0.50 ACRES ± (PER PLAN REFERENCE 1)
  - PARCEL IS LOCATED IN THE RESIDENCE COASTAL (RC) ZONING DISTRICT AND IS SUBJECT TO THE WETLAND CONSERVATION AND SHORELAND PROTECTION OVERLAY DISTRICTS.
  - THE PURPOSE OF THIS PLAN IS TO SHOW THE PROPOSED DOCKING STRUCTURE ON ASSESSOR'S MAP 12 LOT 1-19 IN THE TOWN OF DURHAM.
  - VERTICAL DATUM IS NAVD88 MEAN LOWER LOW WATER (MLLW). BASIS OF VERTICAL DATUM IS NHDOT BENCHMARK 133-0410. TRANSFORMATION FROM NAVD88 TO MLLW BASED ON NOAA STATION 8420411 DOVER, COCHECO RIVER, NEW HAMPSHIRE. MLLW BEING 3.93' LOWER THAN 0 NAVD88.
  - THIS IS NOT A BOUNDARY SURVEY. BOUNDARY LINES AS SHOWN ARE BASED ON THE REFERENCE PLAN LISTED HEREON. NO DEED RESEARCH OR BOUNDARY DETERMINATION WAS MADE TO CONFIRM OR REFUTE MATTERS SHOWN ON SAID PLANS FOR THE PURPOSES OF THIS PLAN. EASEMENTS, RESERVATIONS, ETC. THAT MAY EXIST ARE NOT SHOWN OR NOTED HEREON.

**GRUETER RESIDENCE**  
22 CEDAR POINT ROAD  
DURHAM, N.H.

0	ISSUED FOR COMMENT	3/4/22
NO.	DESCRIPTION	DATE
REVISIONS		



SCALE: 1" = 20'  
MARCH 2022

NH DES PERMIT PLAN **C2**

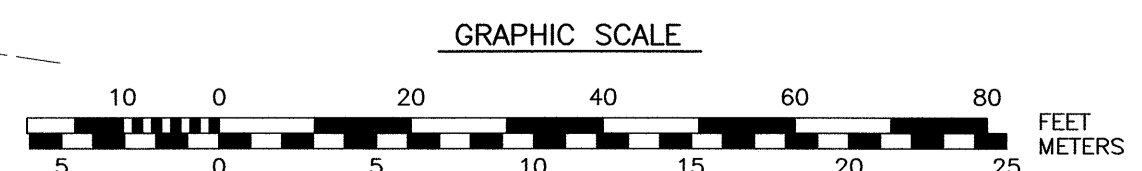



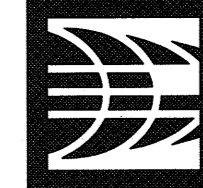

**AMBIT ENGINEERING, INC.**

Civil Engineers & Land Surveyors

200 Griffin Road - Unit 3  
Portsmouth, N.H. 03801-7114  
Tel (603) 430-9282  
Fax (603) 436-2315

**NOTES:**

1) THE CONTRACTOR SHALL NOTIFY DIG SAFE AT 1-888-DIG-SAFE (1-888-344-7233) AT LEAST 72 HOURS PRIOR TO COMMENCING ANY EXCAVATION ON PUBLIC OR PRIVATE PROPERTY WITHIN 100 FEET OF UNDERGROUND UTILITIES. THE EXCAVATOR IS RESPONSIBLE TO MAINTAIN MARKS. DIG SAFE TICKETS EXPIRE IN THIRTY DAYS.

2) UNDERGROUND UTILITY LOCATIONS ARE BASED UPON BEST AVAILABLE EVIDENCE AND ARE NOT FIELD VERIFIED. LOCATING AND PROTECTING ANY ABOVEGROUND OR UNDERGROUND UTILITIES IS THE SOLE RESPONSIBILITY OF THE CONTRACTOR AND/OR THE OWNER. UTILITY CONFLICTS SHOULD BE REPORTED AT ONCE TO THE DESIGN ENGINEER.

3) CONTRACTOR SHALL INSTALL AND MAINTAIN EROSION CONTROL MEASURES IN ACCORDANCE WITH THE "NEW HAMPSHIRE STORMWATER MANUAL, VOLUME 3, EROSION AND SEDIMENT CONTROLS DURING CONSTRUCTION. (NHDES DECEMBER 2008).

4) NUMBER OF PILES TO BE DRIVEN FOR DOCKING STRUCTURE NOT TO EXCEED 22 PILES AS DEPICTED ON PROPOSED DOCK ELEVATION. ALSO NOTE TIME OF YEAR AND NOISE RESTRICTIONS FOR DRIVING OF PILES.

7) VERTICAL DATUM IS NAVD88 MEAN LOWER LOW WATER (MLLW). BASIS OF VERTICAL DATUM IS NHDOT BENCHMARK 133-0410. TRANSFORMATION FROM NAVD88 TO MLLW BASED ON NOAA STATION 8420411 DOVER, COCHECO RIVER, NEW HAMPSHIRE. MLLW BEING 3.93' LOWER THAN 0 NAVD88.

**GRUETER RESIDENCE  
22 CEDAR POINT ROAD  
DURHAM, N.H.**

NO.	DESCRIPTION	DATE
0	ISSUED FOR COMMENT	3/4/22

REVISIONS

SCALE: AS SHOWN MARCH 2022

**DOCK  
DETAILS** **C3**

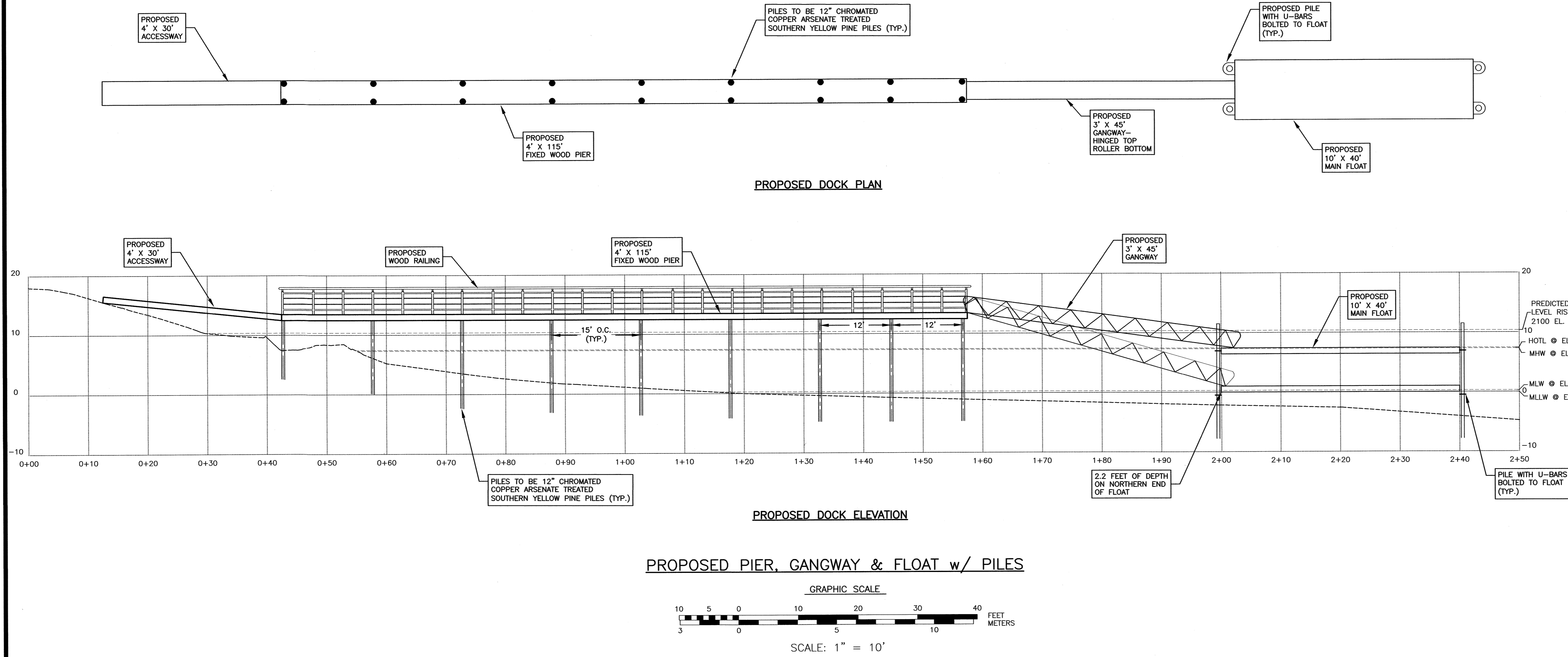

**SEQUENCE OF CONSTRUCTION**

- 1) MOBILIZATION OF A CRANE BARGE, PUSH BOAT, WORK SKIFF, MATERIALS AND PREFABRICATED COMPONENTS SUCH AS THE GANGWAY AND FLOAT TO THE SITE VIA APPROVED ACCESS.
- 2) MOBILIZATION OF EQUIPMENT TRUCKS TO THE SITE.
- 3) THE BARGE WILL BE POSITIONED ALONGSIDE THE PROPOSED LOCATION OF THE NEW DOCK AND WATERWARD OF ANY EMERGENT VEGETATION TO MINIMIZE IMPACTS.
- 4) INSTALLATION OF THE SUB STRUCTURE WILL BE PERFORMED FROM A CRANE BARGE OR SKIFF TO REDUCE THE AMOUNT OF FOOT TRAFFIC IN THE INTERTIDAL AREA.
- 5) ALL WORK WILL BE PERFORMED AT LOW TIDE TO MINIMIZE SEDIMENTATION.
- 6) PILING WILL BE MECHANICALLY DRIVEN BY A CRANE ELIMINATING ANY EXCAVATION FOR INSTALLATION OF THE PILING. PILING ARE DRIVEN TO REFUSAL.
- 7) PILING ARE CUT AND BEAM CAPS ARE INSTALLED AND THE SUPER STRUCTURE OF THE PIER IS BUILT. MATERIALS ARE LIFTED FROM THE BARGE AND SET INTO POSITION BY THE CRANE.
- 8) ONCE THE PIER IS COMPLETE, THE GANGWAY AND FLOAT ARE BROUGHT INTO POSITION AND INSTALLED.

**DISCHARGES, AVOIDANCE, MINIMIZATION AND MITIGATION**

DISCHARGES OF DREDGED OR FILL MATERIAL INTO WATERS OF THE U.S. AND ANY SECONDARY IMPACTS SHALL BE AVOIDED AND MINIMIZED TO THE MAXIMUM EXTENT PRACTICABLE. PERMITTEES MAY ONLY FILL THOSE JURISDICTIONAL WETLANDS AND WATERWAYS THAT THE CORP AND NHDES AUTHORIZES TO BE FILLED AND IMPACT THOSE AREAS THAT THE CORP AND NHDES AUTHORIZES AS SECONDARY IMPACTS. IF NOT SPECIFICALLY AUTHORIZED BY USACE AND NHDES, ANY UNAUTHORIZED FILL OR SECONDARY IMPACT TO WETLANDS MAY BE CONSIDERED AS A VIOLATION OF THE CWA. UNLESS SPECIFICALLY AUTHORIZED USACE AND NHDES, NO WORK SHALL DRAIN A WATER OF THE U.S. BY PROVIDING A CONDUIT FOR WATER ON OR BELOW THE SURFACE.

**HEAVY EQUIPMENT IN FRESH WATER WETLANDS**

HEAVY EQUIPMENT OTHER THAN FIXED EQUIPMENT (DRILL RIGS, FIXED CRANES, ETC.) WORKING IN WETLANDS SHALL NOT BE STORED, MAINTAINED OR REPAIRED IN WETLANDS, UNLESS IT IS LESS ENVIRONMENTALLY DAMAGING OTHERWISE, AND AS MUCH AS POSSIBLE SHALL NOT BE OPERATED WITHIN THE INTERTIDAL ZONE. WHERE CONSTRUCTION REQUIRES HEAVY EQUIPMENT OPERATION IN WETLANDS, THE EQUIPMENT SHALL EITHER HAVE LOW GROUND PRESSURE (<3 PSI), OR SHALL NOT BE LOCATED DIRECTLY ON WETLAND SOILS AND VEGETATION; IT SHALL BE PLACED ON SWAMP MATS THAT ARE ADEQUATE TO SUPPORT THE EQUIPMENT IN SUCH A WAY AS TO MINIMIZE DISTURBANCE OF WETLAND SOIL AND VEGETATION. SWAMP MATS ARE TO BE PLACED IN THE WETLAND FROM THE UPLAND OR FROM EQUIPMENT POSITIONED ON SWAMP MATS IF WORKING WITHIN A WETLAND. DRAGGING SWAMP MATS INTO POSITION IS PROHIBITED. OTHER SUPPORT STRUCTURES THAT ARE LESS IMPACTING AND ARE CAPABLE OF SAFELY SUPPORTING EQUIPMENT MAY BE USED WITH WRITTEN CORPS AND NHDES AUTHORIZATION. SIMILARLY, NOT USING MATS DURING FROZEN, DRY OR OTHER CONDITIONS MAY BE ALLOWED WITH WRITTEN CORPS AND NHDES AUTHORIZATION. AN ADEQUATE SUPPLY OF SPILL CONTAINMENT EQUIPMENT SHALL BE MAINTAINED ON SITE. CORDUROY ROADS AND SWAMP/CONSTRUCTION MATS ARE CONSIDERED AS FILL WHETHER THEY'RE INSTALLED TEMPORARILY OR PERMANENTLY.

**TIME OF YEAR WORK WINDOW AND NOISE RESTRICTIONS**

- I. PILES INSTALLED IN-THE-DRY DURING LOW WATER OR IN-WATER BETWEEN NOV. 8TH - APR. 9TH, OR MUST BE DRILLED AND PINNED TO LEDGE, OR
  - II. VIBRATORY HAMMERS USED TO INSTALL ANY SIZE AND QUANTITY OF WOOD, CONCRETE OR STEEL PILES, OR
  - IV. IMPACT HAMMERS LIMITED TO ONE HAMMER AND <50 PILES INSTALLED/DAY WITH THE FOLLOWING: WOOD PILES OF ANY SIZE, CONCRETE PILES <18-INCHES DIAMETER, STEEL PILES 12-INCHES DIAMETER IF THE HAMMER IS <=3000 LBS. AND A WOOD CUSHION IS USED BETWEEN THE HAMMER AND STEEL PILE.
- FOR II-IV ABOVE:
- I. IN-WATER NOISE LEVELS SHALL NOT >187dB SEL RE 1/1p0 OR 206dB PEAK RE 1/1p0 AT A DISTANCE >10M FROM THE PILE BEING INSTALLED, AND
  - II. IN-WATER NOISE LEVELS >155dB PEAK RE 1/1p0 SHALL NOT EXCEED 12 CONSECUTIVE HOURS ON ANY GIVEN DAY AND A 12 HOUR RECOVERY PERIOD (I.E., IN-WATER NOISE BELOW 155dB PEAK RE 1/1p0) MUST BE PROVIDED BETWEEN WORK DAYS.

**WORK SITE RESTORATION**

- UPON COMPLETION OF CONSTRUCTION, ALL DISTURBED WETLAND AREAS SHALL BE PROPERLY STABILIZED. ANY SEED MIX SHALL CONTAIN ONLY PLANT SPECIES NATIVE TO NEW ENGLAND.
- THE INTRODUCTION OR SPREAD OF INVASIVE PLANT SPECIES IN DISTURBED AREAS IS PROHIBITED.
- IN AREAS OF AUTHORIZED TEMPORARY DISTURBANCE, IF TREES ARE CUT THEY SHALL BE CUT AT GROUND LEVEL AND NOT UPROOTED IN ORDER TO PREVENT DISRUPTION TO THE WETLAND SOIL STRUCTURE AND TO ALLOW STUMP SPROUTS TO REVEGETATE THE WORK AREA, UNLESS OTHERWISE AUTHORIZED.
- WETLAND AREAS WHERE PERMANENT DISTURBANCE IS NOT AUTHORIZED SHALL BE RESTORED TO THEIR ORIGINAL CONDITION AND ELEVATION, WHICH UNDER NO CIRCUMSTANCES SHALL BE HIGHER THAN THE PRE-CONSTRUCTION ELEVATION. ORIGINAL CONDITION MEANS CAREFUL PROTECTION AND/OR REMOVAL OF EXISTING SOIL AND VEGETATION, AND REPLACEMENT BACK TO THE ORIGINAL LOCATION SUCH THAT THE ORIGINAL SOIL LAYERING AND VEGETATION SCHEMES ARE APPROXIMATELY THE SAME, UNLESS AUTHORIZED.

**SEDIMENTATION AND EROSION CONTROL**

ADEQUATE SEDIMENTATION AND EROSION CONTROL MEASURES, PRACTICES AND DEVICES, SUCH AS PHASED CONSTRUCTION, VEGETATED FILTER STRIPS, GEOTEXTILE SILT FENCES, STORMWATER DETENTION AND INFILTRATION SYSTEMS, SEDIMENT DETENTION BASINS, OR OTHER DEVICES SHALL BE INSTALLED AND PROPERLY MAINTAINED TO REDUCE EROSION AND RETAIN SEDIMENT ON-SITE DURING AND AFTER CONSTRUCTION. THEY SHALL BE CAPABLE OF PREVENTING EROSION, OF COLLECTING SEDIMENT, SUSPENDED AND FLOATING MATERIALS, AND OF FILTERING FINE SEDIMENT. THE DISTURBED AREAS SHALL BE STABILIZED AND THESE DEVICES SHALL BE REMOVED UPON COMPLETION OF WORK. THE SEDIMENT COLLECTED BY THESE DEVICES SHALL BE REMOVED AND PLACED AT AN UPLAND LOCATION, IN A MANNER THAT WILL PREVENT ITS LATER EROSION INTO A WATERWAY OR WETLAND. ALL EXPOSED SOIL AND OTHER FILLS SHALL BE PERMANENTLY STABILIZED AT THE EARLIEST PRACTICABLE DATE.

**SPAWNING AREAS**

DISCHARGES OF DREDGED OR FILL MATERIAL, AND/OR SUSPENDED SEDIMENT PRODUCING ACTIVITIES IN FISH AND SHELLFISH SPAWNING OR NURSERY AREAS, OR AMPHIBIAN AND MIGRATORY BIRD BREEDING AREAS, DURING SPAWNING OR BREEDING SEASONS SHALL BE AVOIDED. IMPACTS TO THESE AREAS SHALL BE MINIMIZED TO THE MAXIMUM EXTENT PRACTICABLE DURING ALL TIMES OF THE YEAR. INFORMATION ON SPAWNING HABITAT FOR SPECIES MANAGED UNDER THE MAGNUSON-STEVENS FISHERY CONSERVATION AND MANAGEMENT ACT (I.E., ETH FOR SPAWNING ADULTS) CAN BE OBTAINED FROM THE NMFS WEBSITE AT: WWW.NERO.NOAA.GOV/HCD.

**STORAGE OF SEASONAL STRUCTURES**

COASTAL STRUCTURES SUCH AS PIER SECTIONS, FLOATS, ETC., THAT ARE REMOVED FROM THE WATERWAY FOR A PORTION OF THE YEAR (OFTEN REFERRED TO AS SEASONAL STRUCTURES) SHALL BE STORED IN AN UPLAND LOCATION, LOCATED ABOVE HIGHEST OBSERVABLE TIDE LINE (HOTL) AND NOT IN TIDAL WETLANDS. THESE SEASONAL STRUCTURES MAY BE STORED ON THE FIXED, PILE-SUPPORTED PORTION OF THE STRUCTURE THAT IS SEAWARD OF HOTL. THIS IS INTENDED TO PREVENT STRUCTURES FROM BEING STORED ON THE MARSH SUBSTRATE AND THE SUBSTRATE SEAWARD OF MHW.

**ENVIRONMENTAL FUNCTIONS AND VALUES**

THE PERMITTEE SHALL MAKE EVERY REASONABLE EFFORT TO 1) CARRY OUT THE CONSTRUCTION OR OPERATION OF THE WORK AUTHORIZED BY USACE AND NHDES HEREIN IN A MANNER THAT MINIMIZES ADVERSE IMPACTS ON FISH, WILDLIFE AND NATURAL ENVIRONMENTAL VALUES, AND 2) PROHIBIT THE ESTABLISHMENT OR SPREAD OF PLANT SPECIES IDENTIFIED AS NON-NATIVE INVASIVE SPECIES BY ANY FEDERAL OR STATE AGENCY. SEE THE SECTION ON INVASIVE SPECIES AT HTTP://WWW.NAE.USACE.ARMY.MIL/REGULATORY/ FOR CONTROL METHODS.

**INSPECTIONS**

THE PERMITTEE SHALL ALLOW THE CORPS AND NHDES TO MAKE PERIODIC INSPECTIONS AT ANY TIME DEEMED NECESSARY IN ORDER TO ENSURE THAT THE WORK IS BEING OR HAS BEEN PERFORMED IN ACCORDANCE WITH THE TERMS AND CONDITIONS OF THIS PERMIT. THE CORPS AND NHDES MAY ALSO REQUIRE POST-CONSTRUCTION ENGINEERING DRAWINGS FOR COMPLETED WORK, AND POST-DREDGING SURVEY DRAWINGS FOR ANY DREDGING WORK.

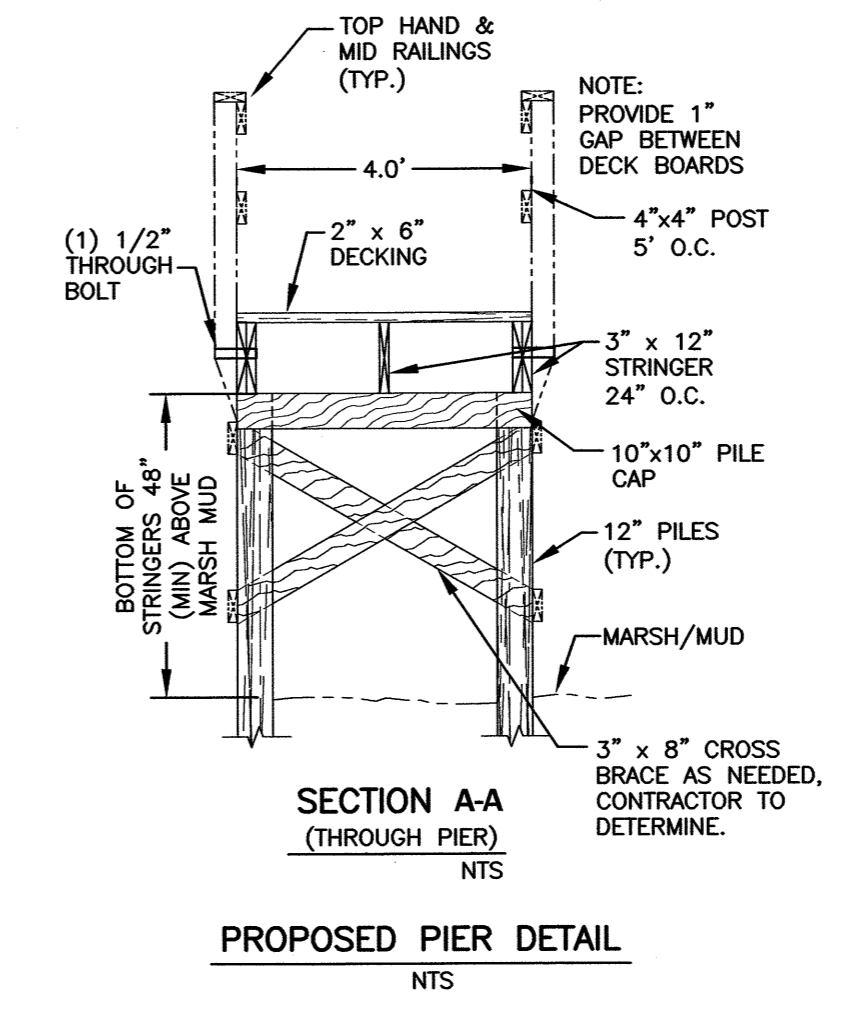

PROPOSED PIER DETAIL NTS