

**LEGEND**

- EXISTING TREE LINE
- TREE LINE TO BE REMOVED
- EXISTING CONTOUR LINE
- PROPOSED CONTOUR LINE
- PROPOSED SLOPE DOWN
- EXISTING BUILDING
- EXISTING OVERHEAD WIRE
- EXISTING UTILITY POLE
- PROPOSED SILT/SOXX
- PROPOSED PAVEMENT SAMPUT
- TYPICAL PAVEMENT
- PAVEMENT TO BE REMOVED
- EXISTING PAVEMENT
- PROPOSED PAVEMENT
- PROPOSED GRAVEL SHOULDER

TAX MAP 6, LOT 8, 2  
0.85 ACRES TOWN OF  
DURHAM, NH 03824  
56 NEWMARKET ROAD  
S. GRID BOOK 4113, PAGE 405

**SHEET CALLNOTES:**  
1. MINIMIZE IMPACT TO TREES TO THE MAXIMUM EXTENT PRACTICABLE.  
2. REFER TO THE CONSTRUCTION DETAILS ON SHEET C2.

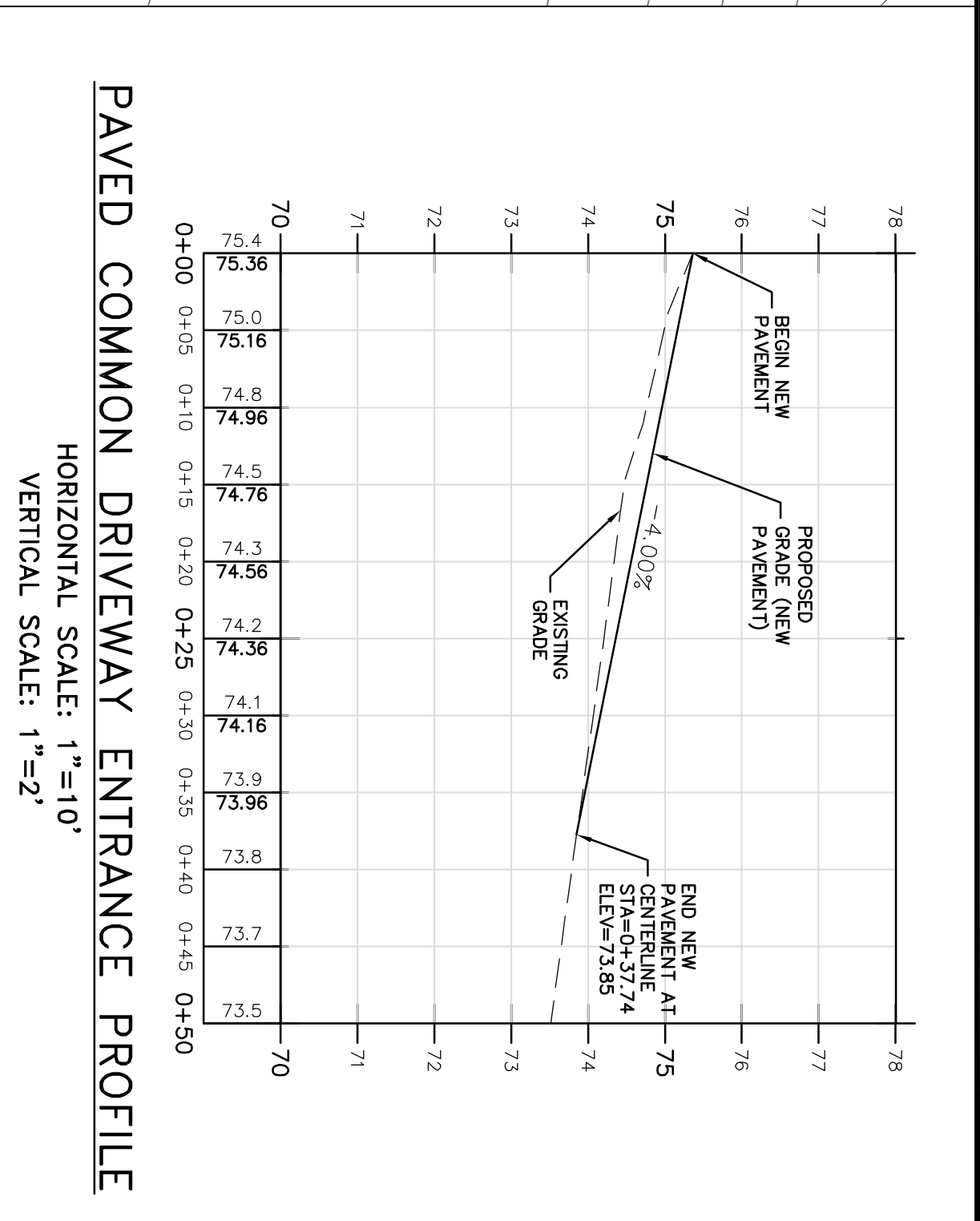
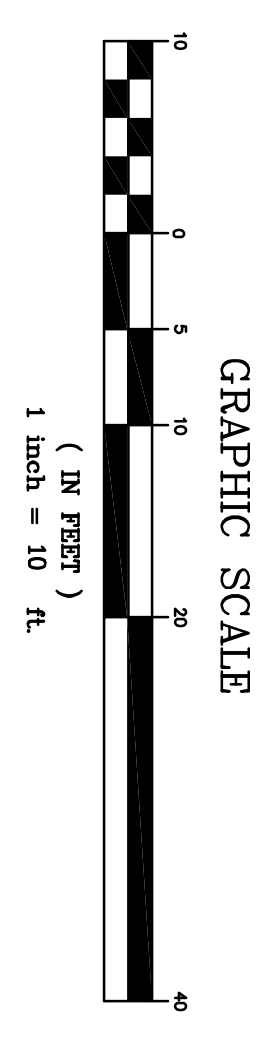
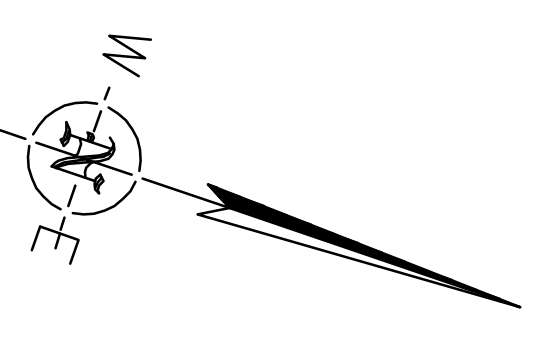

**MJS ENGINEERING, P.C.**  
CIVIL • STRUCTURAL • ENVIRONMENTAL  
5 RAILROAD ST., P.O. Box 359  
NEWMARKET, NH 03857  
PHONE: (603) 659-4979, FAX: (603) 659-4627  
E-MAIL: MJS@MJS-ENGINEERING.COM

**COMMON DRIVEWAY PLAN**  
prepared for  
**HELEN GORANSON**  
TAX MAP 6, LOTS 9-8  
50 NEWMARKET ROAD DURHAM, NH

DATE: 2/24/15  
SCALE: 1"=10'  
DESIGNED BY: MS  
DRAWN BY: MS  
APPROVED BY: MJS  
DWG FILE: 15-011 C1.dwg

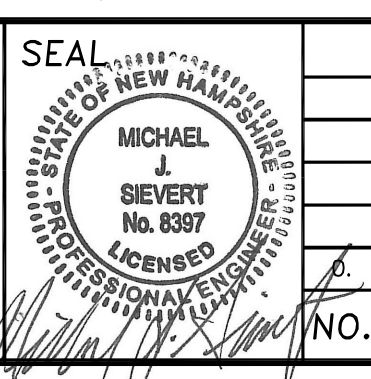

NO.	REVISIONS	DATE	INT.
1	INITIAL SUBMISSION TO DURHAM PLANNING BOARD	2/24/15	MS

JOB: 15-011  
**C1**