

Riverwoods Marketing Center - 56 Dover Road

Town of Durham
Heritage Commission - Public Hearing
July 6, 2017

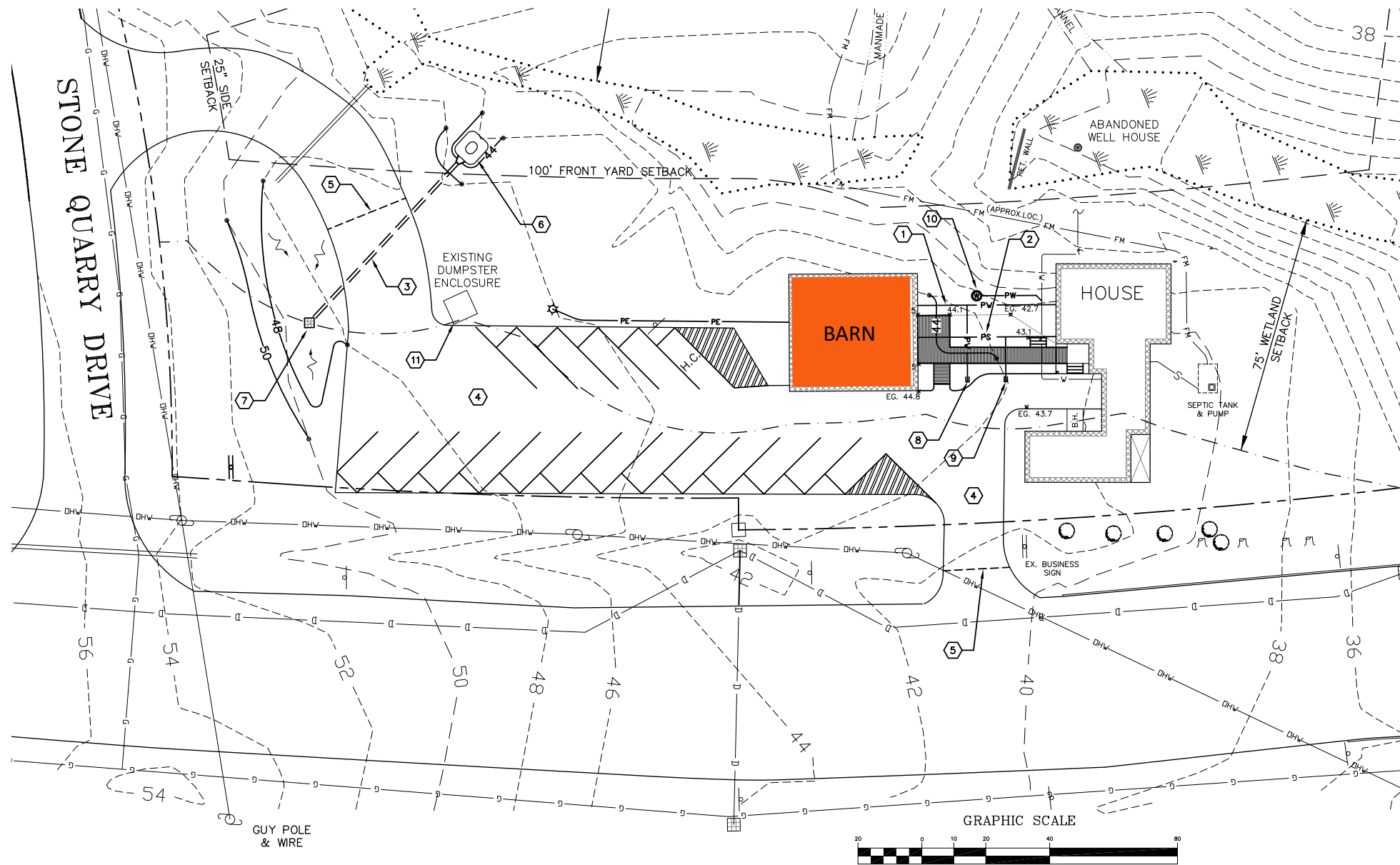



EXISTING - NORTH

JUNE 20, 2017

56 DOVER ROAD
CLARKHAM, NH

NIANYPENNY | MURPHY ARCHITECTURE
88 PINE-MILLOW STREET, PORTSMOUTH, NH 03801
TEL: 603-478-8888



EXISTING - SOUTH

JUNE 20, 2017

56 DOVER ROAD
CLARKHAM, NH

NANYPENNY | MURPHY ARCHITECTURE
88 PINE-MILLOW STREET, PORTSMOUTH, NH 03801
TEL: 603-478-8888



EXISTING - EAST

JUNE 20, 2017

56 DOVER ROAD
CLARKHAM, NH

NANYPENNY | MURPHY ARCHITECTURE
88 PINE-MELLOW STREET, PORTSMOUTH, NH 03804
TEL: 603-478-8888

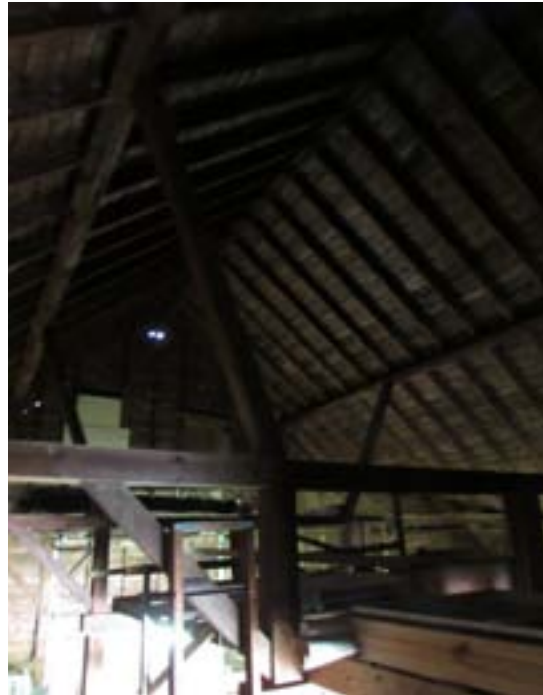
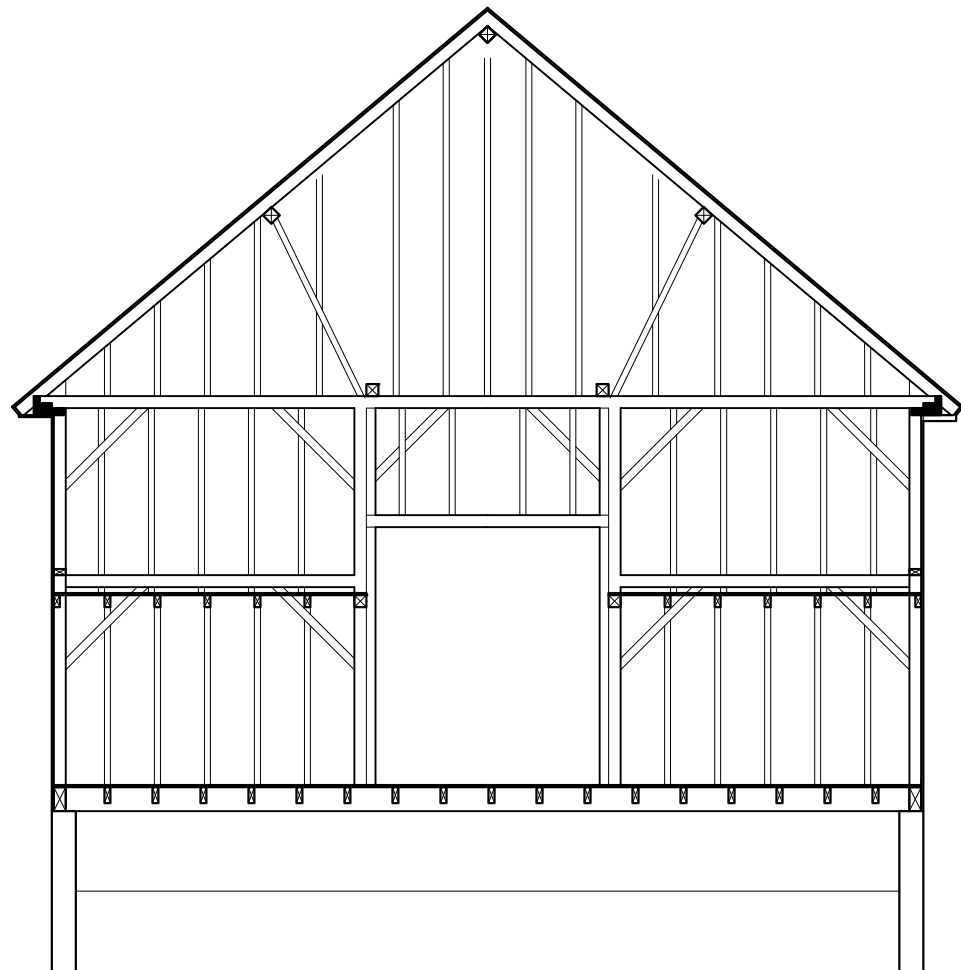

INTERIOR

JUNE 20, 2017

1/4" = 1'-0"

56 DOVER ROAD
CLARKHAM, NH

NANYPENNY | MURPHY ARCHITECTURE
88 PINE-MILLOW STREET, PORTSMOUTH, NH 03801
TEL: 603-478-8888

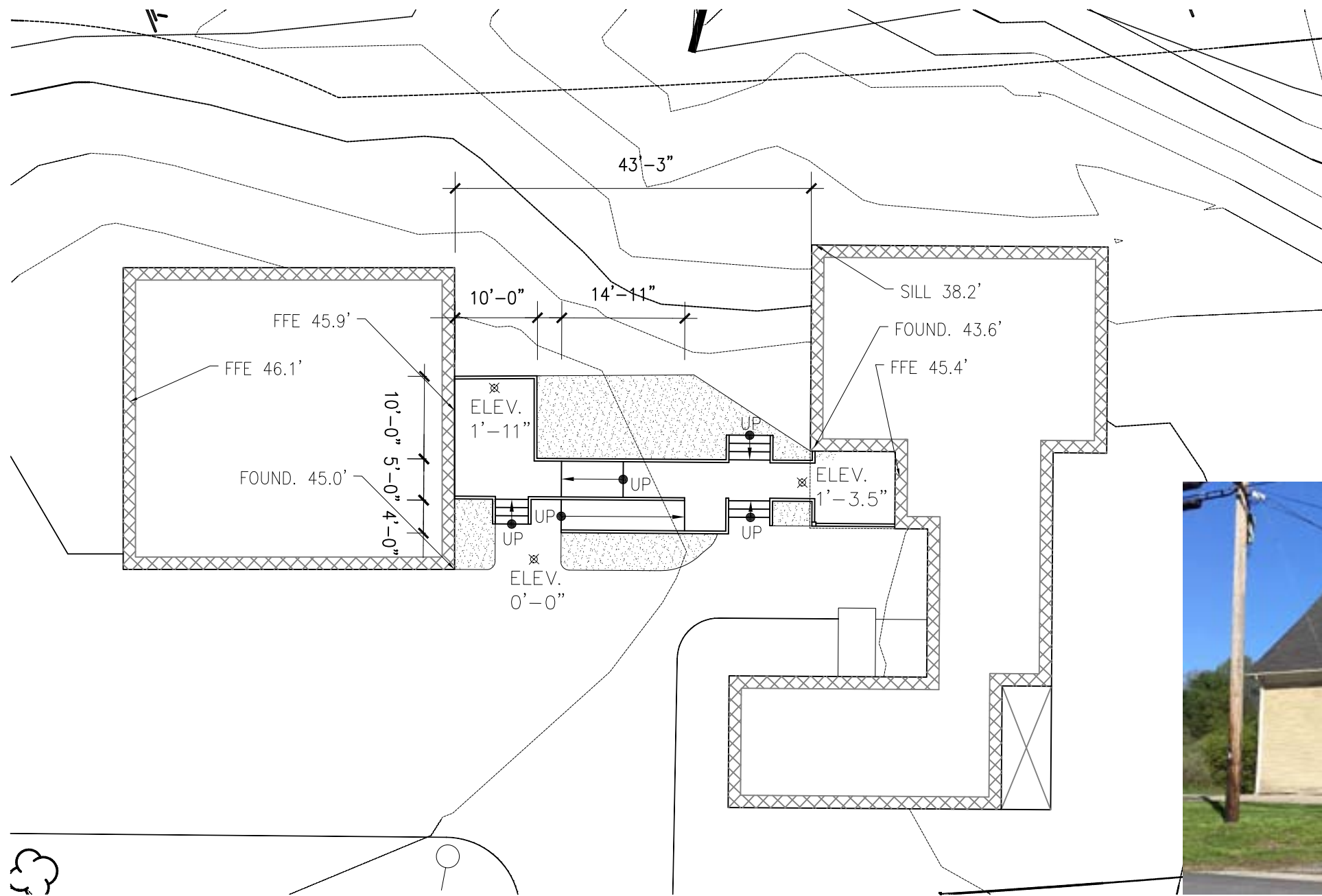

RAMP PLAN

JUNE 20, 2017

NOT TO SCALE

56 DOVER ROAD
CLARKHAM, NH

NANYPENNY | MURPHY ARCHITECTURE
88 PINE-MALLOW STREET, PORTSMOUTH, NH 03804
TEL: 603-478-8888

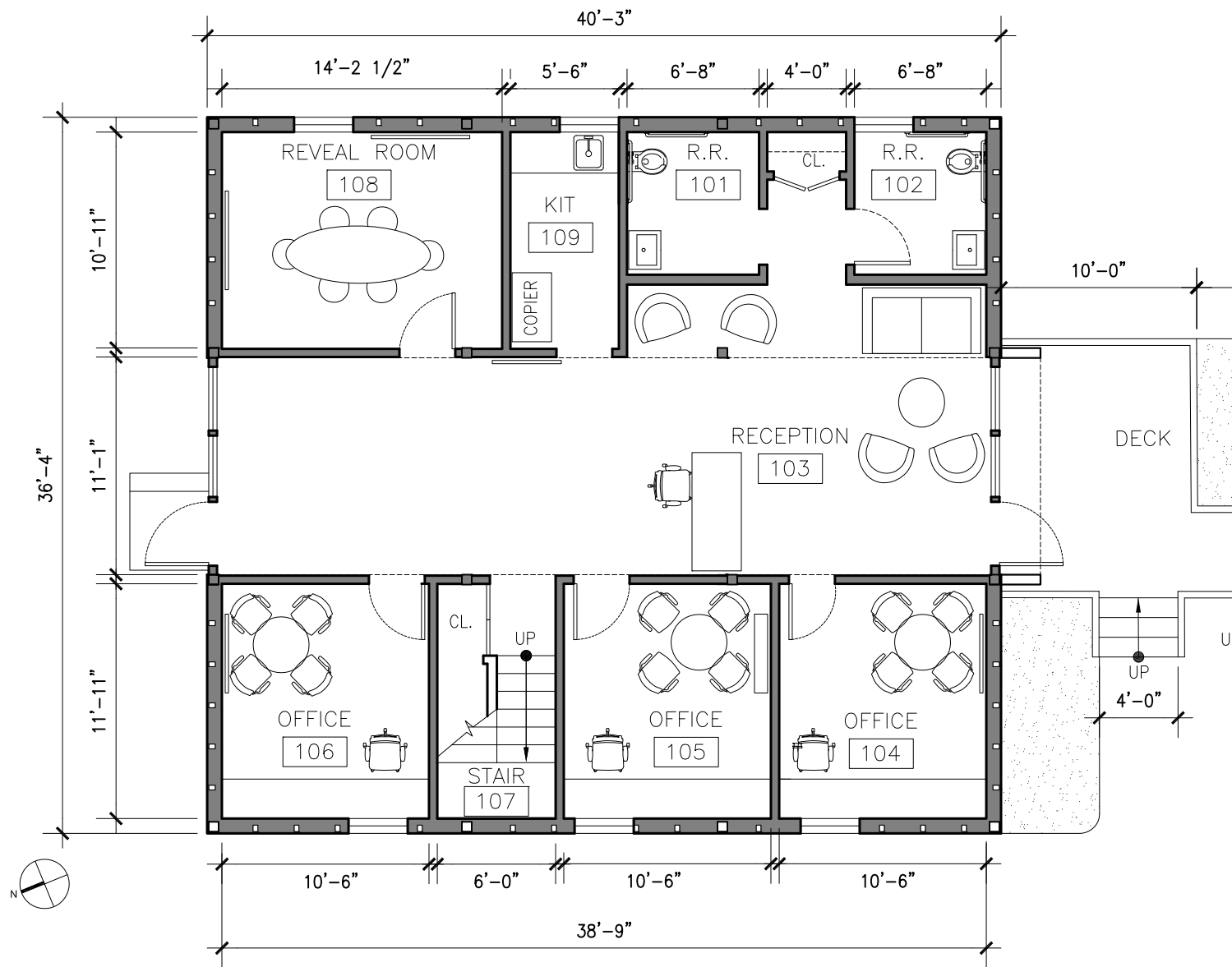

GROUND FLOOR PLAN

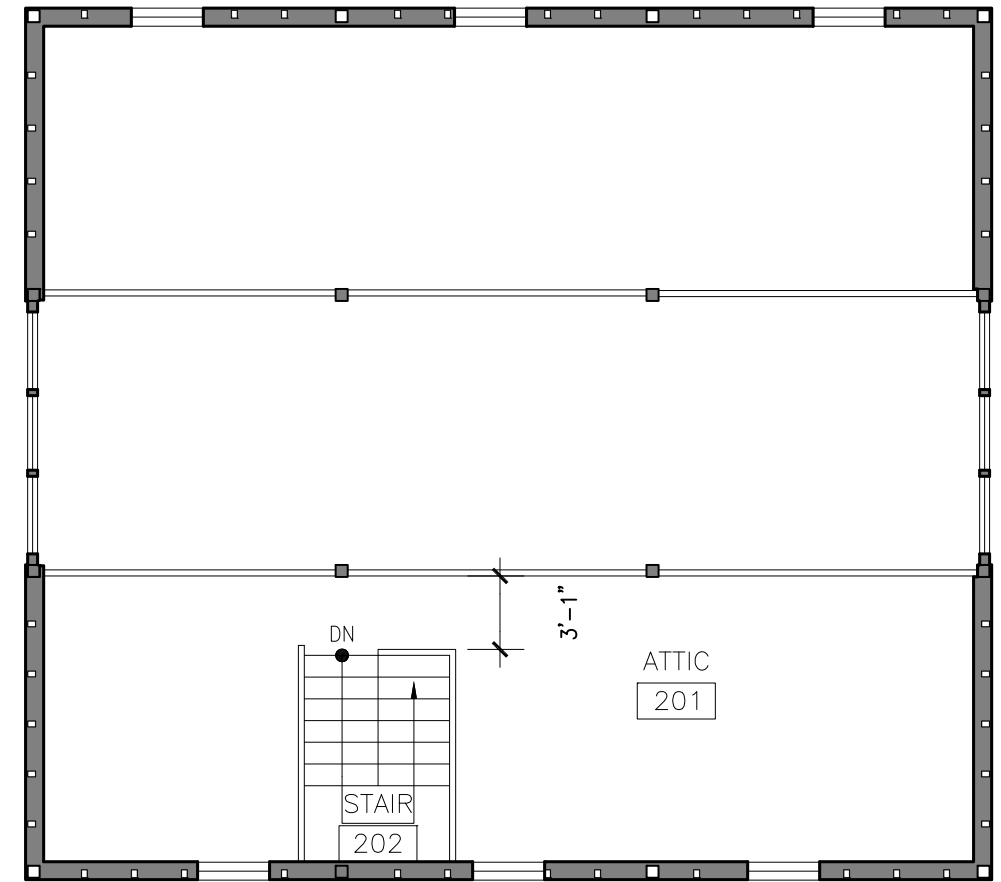

LOFT PLAN

PROPOSED PLANS

JUNE 20, 2017

56 DOVER ROAD
DURHAM, NH

NIANYPENNY | MURPHY ARCHITECTURE
88 PINE MELLOW STREET, PORTSMOUTH, NH 03804
TEL: 603-478-8888



Gable Concept



Existing Barn Sheathing



Similar Windows & Lighting



Potential window panels

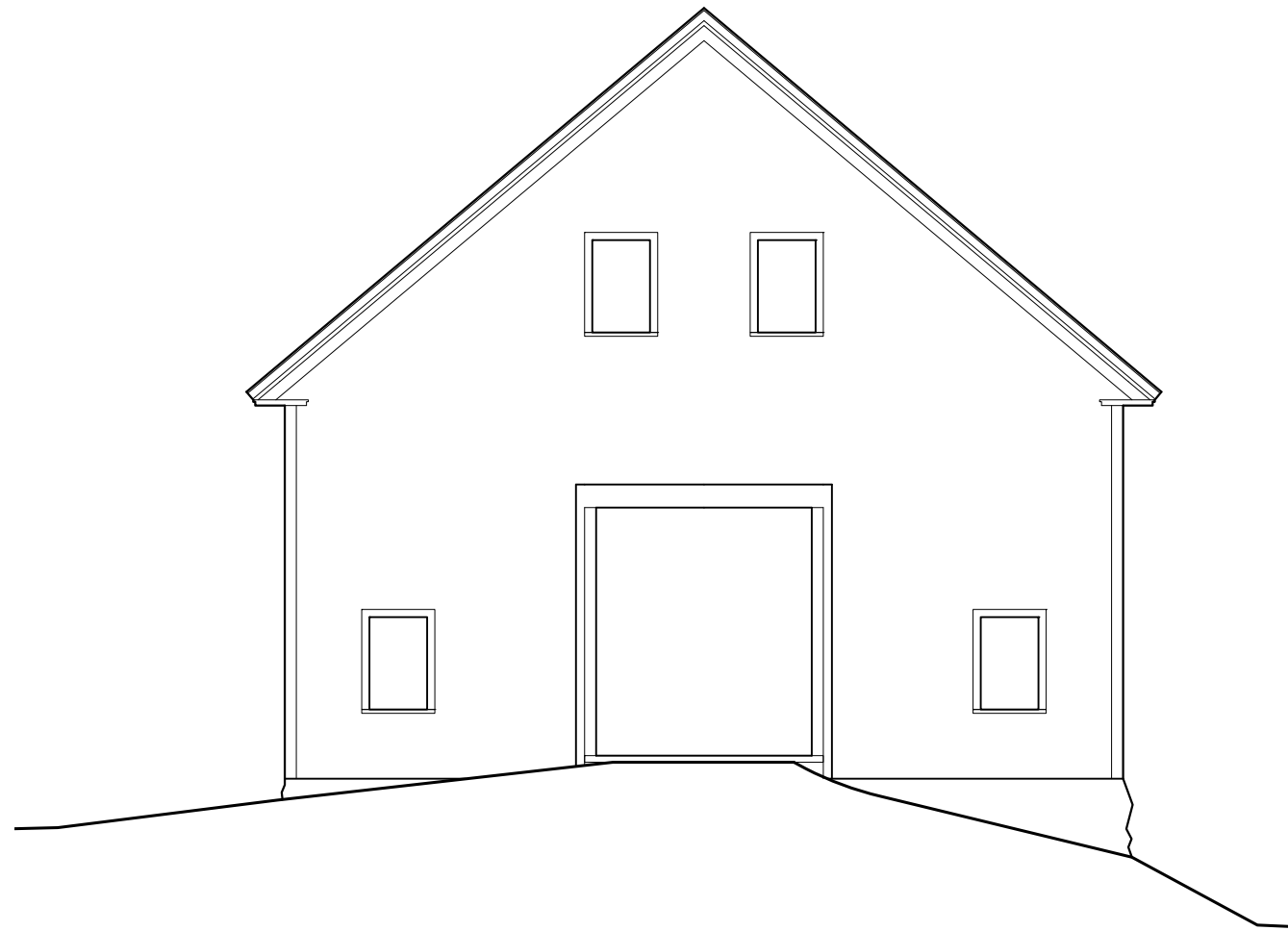

SOUTH ELEVATION

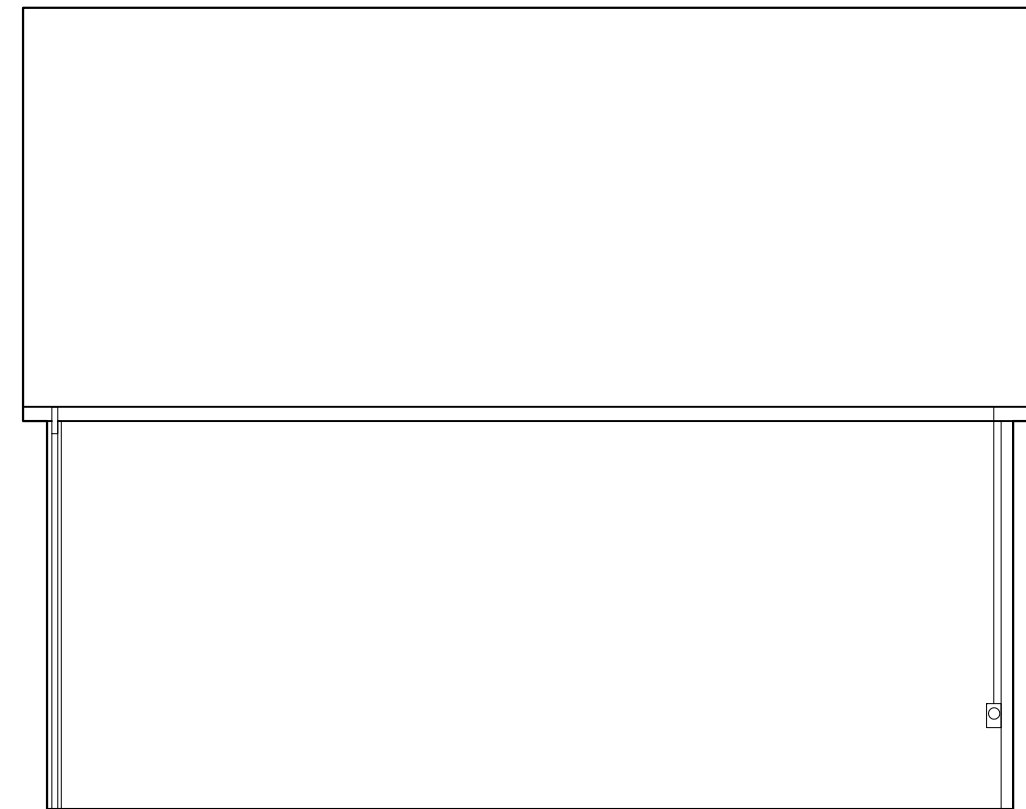

WEST ELEVATION

EXISTING ELEVATIONS	JUNE 20, 2017	1/8" = 1'-0"	56 DOVER ROAD CLARKHAM, NH	NIANYPENNY MURPHY ARCHITECTURE 88 PINE-MILLOW STREET, PORTSMOUTH, NH 03804 TEL: 603-478-8888
---------------------	---------------	--------------	--------------------------------------	---



SOUTH ELEVATION

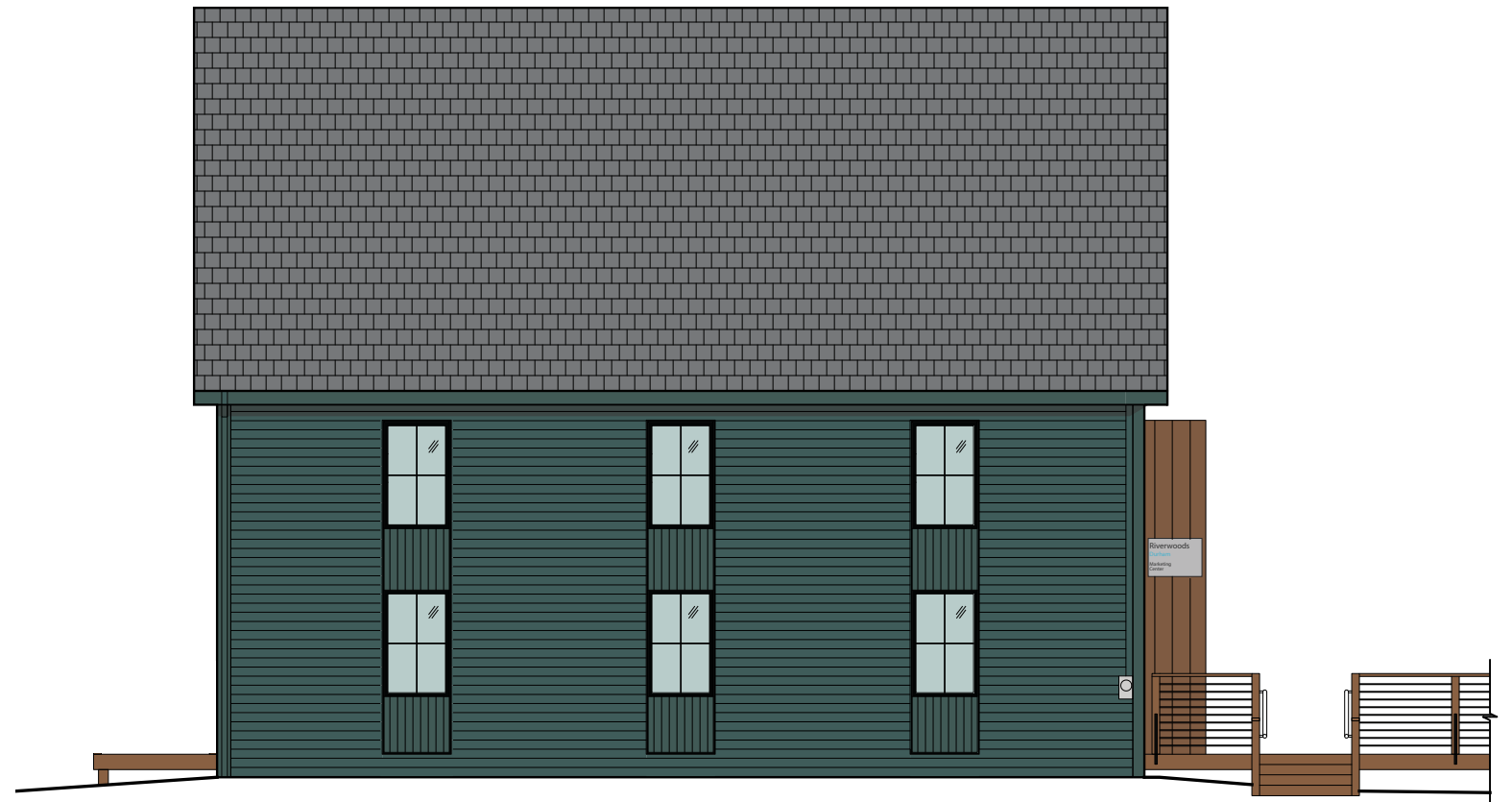

WEST ELEVATION

<p>ELEVATIONS</p>	<p>JUNE 20, 2017</p> <p>1/8" = 1'-0"</p>	<p>56 DOVER ROAD DURHAM, NH</p>	<p>NANYPENNY MURPHY ARCHITECTURE 88 PINE-MELLOW STREET, PORTSMOUTH, NH 03804 TEL: 603-478-8888</p>
-------------------	--	--	---

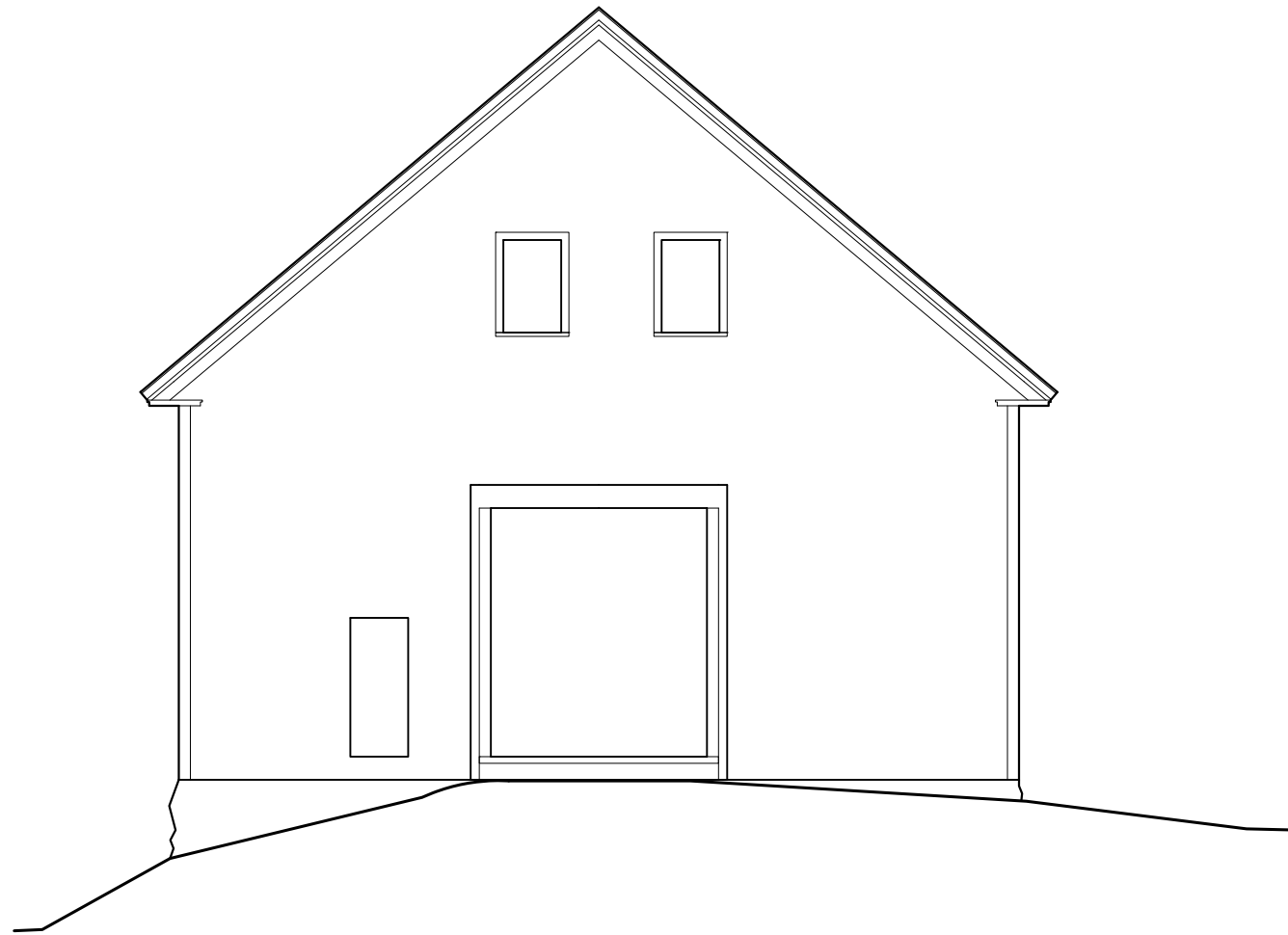

NORTH ELEVATION

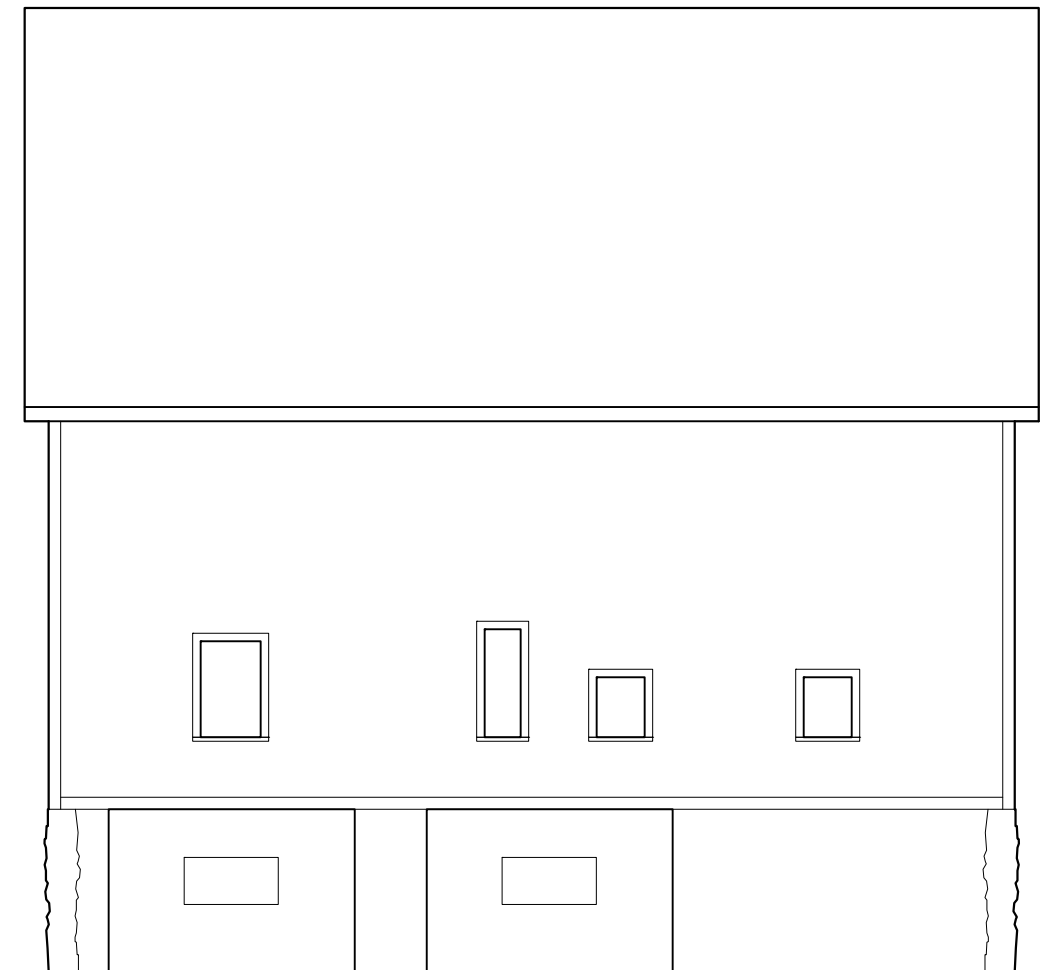

EAST ELEVATION



NORTH ELEVATION



EAST ELEVATION

<p>PROPOSED ELEVATIONS</p>	<p>JUNE 20, 2017</p>	<p>1/8" = 1'-0"</p>	<p>56 DOVER ROAD DURHAM, NH</p>	<p>NANYPENNY MURPHY ARCHITECTURE 88 PINE-MELLOW STREET, PORTSMOUTH, NH 03804 TEL: 603-478-8888</p>
----------------------------	----------------------	---------------------	--	---