



MINIMUM ELEVATIONS FOR SEPTIC SYSTEM ONLY. SILL/ SLAB ELEVATIONS TO BE DETERMINED BY CONTRACTOR.

**SYSTEM NOTES**

- 1) NO SURFACE WATER/ VERY POORLY DRAINED SOILS WITHIN 75 FEET OF THE SYSTEM.
- 2) NO POORLY DRAINED SOILS WITHIN 50 FEET OF THE SYSTEM.
- 3) NO PRIVATE WELLS WITHIN 125 FEET OF THE SYSTEM
- 4) NO EXPOSED LEDGE WITHIN 75 FEET OF THE SYSTEM
- 5) WATERLINE MUST BE 25 FOOT MINIMUM FROM LEACHFIELD.
- 6) SUITABLE REPLACEMENT AREA, IN PLACE OR REDESIGN.
- 7) WITH DRAINS, LEACHED TO BE 25 FOOT AND SEPTIC TANK TO BE 10 FOOT MINIMUM FROM FOUNDATION.

NOTE: ALL COMPONENTS UNDER PAVEMENT OR ROADWAY TO BE H-20 CONTRACTOR SHOULD USE CARE TO INSURE ADEQUATE BACKFILLING AND PROPER COMPACTION AROUND ALL PIPES. WHERE VEHICULAR TRAFFIC IS ANTICIPATED, CONSIDERATION SHOULD BE GIVEN TO DEPTH OF PIPE TO AVOID CRUSHING. (IF NECESSARY, CONTACT DESIGNER FOR ADVICE)

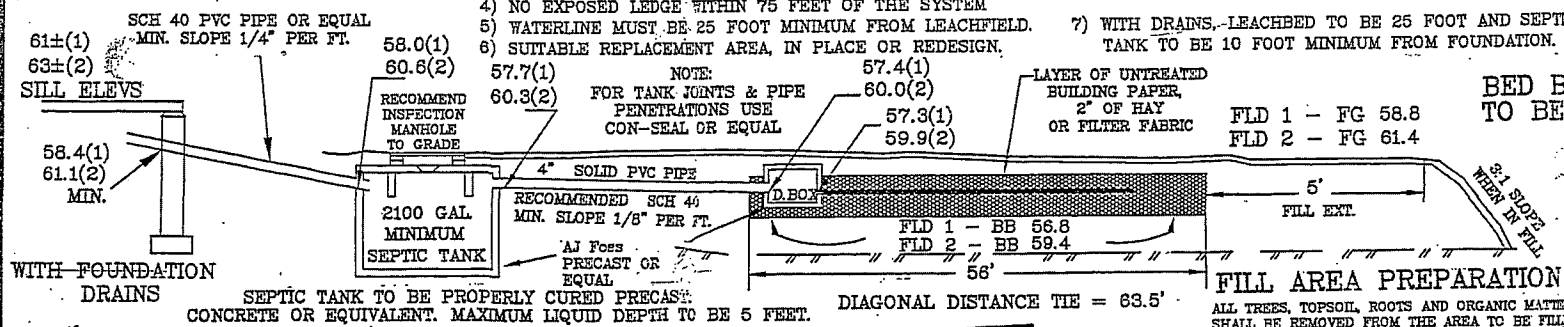

**BED BOTTOM TO BE LEVEL**

**FILL AREA PREPARATION**

ALL TREES, TOPSOIL, ROOTS AND ORGANIC MATTER SHALL BE REMOVED FROM THE AREA TO BE FILLED, INCLUDING THE AREA UNDER THE 3:1 SLOPE. FILL MATERIAL TO BE MEDIUM/ COARSE TEXTURED SAND

SCS SOIL TYPE: Hd = Hollis-Charlton (Used Group 3C, P=1.76)  
SOURCE: Strafford County Soil Survey March 1973 - Map 33

**PERCOLATION TEST DATA**

DATE TEST CONDUCTED: June 10, 2009  
RESULTS: 10 min/1"

DEPTH OF HOLE: 28" WELL RADII = 125'  
LEACH BED REQUIREMENTS

PERCOLATION RATE: 10 Min/1"  
NUMBER OF BEDROOMS: TWELVE (12)  
TOTAL LOADING: 1800 GPD  
INSTALL TWO(2) FIELDS (900GPD)  
185(9) = 1665 SF  
AREA REQUIRED: 1665 SQ.FT.  
LEACHED SIZE: 30ft x 56ft = 1680 SQ.FT. PROVIDED (PER FIELD)  
NITRATE SETBACKS (900GPD)  
DOWN=50', SIDE=25', UP=12.5'

**TEST PIT DATA**

WITNESSED BY: Thomas F. Johnson, Zoning Admin. CEO/Health Officer  
INSPECTED BY: Peter D. Landry, Designer #984  
DATE: June 5, 2009

**BENCH MARK/ TIE POINTS**

- "Vertical Datum as per an SCRD Plan 69-13"
1. Top of Nail set in Root of 12" Hickory Elev= 55.3 - flush to ground
  2. Top of Nail set in Base of 12" Hickory Elev=52.8 - 0.2' down to ground

**DESIGN INTENT**

**LEACHFIELD 1**  
"THE BOTTOM OF THE EFFLUENT DISPOSAL SYSTEM (EDS) SHALL BE CONSTRUCTED AT 56.8 ELEVATION";  
"THERE IS APPROXIMATELY 0.2 FEET BELOW ORIGINAL GROUND ON THE HIGH CONTOUR (HC) OF THE DESIGNED EFFLUENT DISPOSAL SYSTEM (EDS)"

**LEACHFIELD 2**  
"THE BOTTOM OF THE EFFLUENT DISPOSAL SYSTEM (EDS) SHALL BE CONSTRUCTED AT 59.4 ELEVATION";  
"THERE IS APPROXIMATELY 1.4 FEET ABOVE ORIGINAL GROUND ON THE HIGH CONTOUR (HC) OF THE DESIGNED EFFLUENT DISPOSAL SYSTEM (EDS)"

**NOTES**

- 1) THIS PLAN IS FOR WATER POLLUTION PURPOSES ONLY. THIS PLAN IS NOT TO BE CONSTRUED AS A BOUNDARY SURVEY. LOT LINES SHOWN ARE APPROXIMATE. IF NEEDED, LOT LINES SHOULD BE VERIFIED BY A LICENSED LAND SURVEYOR.
- 2) EXACT COMPLIANCE WITH THE "APPROVED" PLAN IS NECESSARY TO MEET STATE REQUIREMENTS. CHANGES ARE COMMON, BUT WILL REQUIRE "AMENDED" OR "REVISED" PLANS. CONTACT DESIGNER PRIOR TO ANY CHANGES.
- 3) CONTRACTOR SHOULD CHECK TOWN BUILDING & ZONING REQUIREMENTS PRIOR TO CONSTRUCTION.
- 4) GARBAGE DISPOSALS OR WATER SOFTENERS NOT RECOMMENDED. SYSTEM NOT DESIGNED TO HANDLE THESE UNIT'S. IF EITHER UNIT IS TO BE USED, CONTACT DESIGNER.
- 5) THE WETLAND SHOWN WAS DELINEATED IN ACCORDANCE WITH THE "CORPS OF ENGINEERS WETLANDS DELINEATION MANUAL TECHNICAL REPORT Y-87-1", JANUARY 1987, AND THE "FIELD INDICATORS FOR IDENTIFYING HYDRIC SOILS IN NEW ENGLAND LATEST VERSION."

**LEGEND**

- BB BED BOTTOM
- FG FINISHED GRADE
- E100 EXISTING CONTOUR
- 100.0 EXISTING SPOT ELEVATION
- F100 PROPOSED FINISHED CONTOUR
- GTD GRADE TO DRAIN

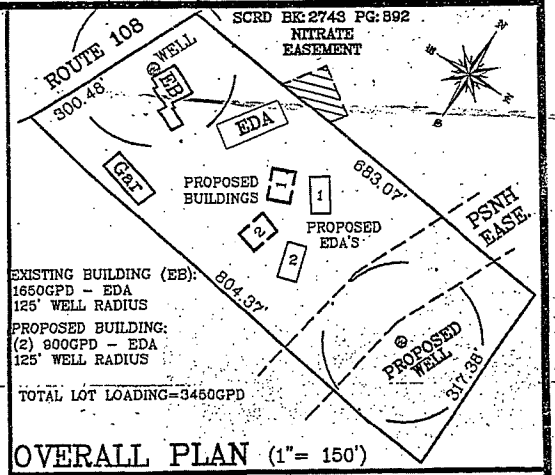

**OVERALL PLAN (1"= 150')**

**CROSS SECTION DISPOSAL SYSTEM**

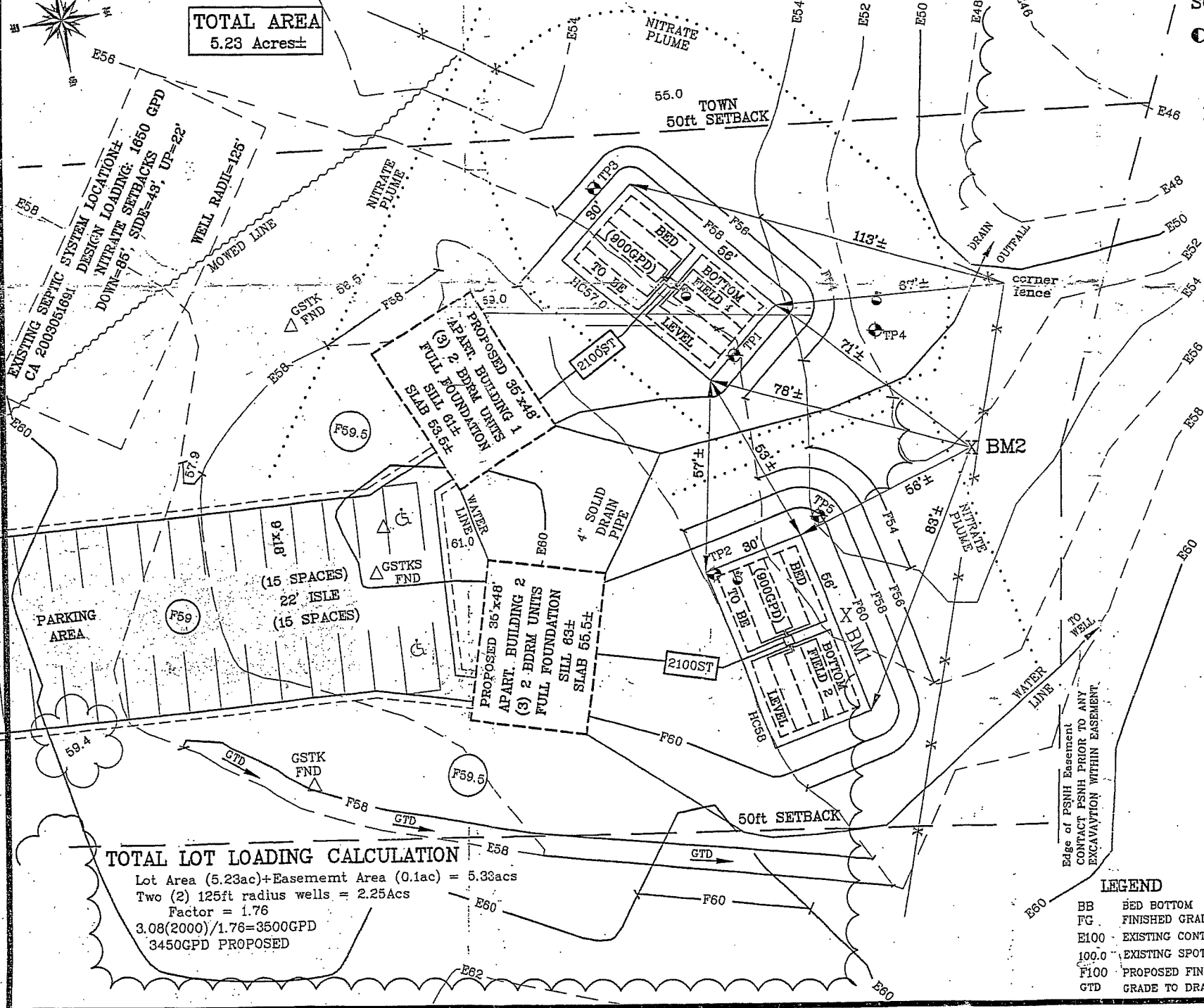

TOTAL AREA 5.23 Acres±

**TOTAL LOT LOADING CALCULATION**

Lot Area (5.23ac)+Easement Area (0.1ac) = 5.33acs  
Two (2) 125ft radius wells = 2.25Acs  
Factor = 1.76  
3.08(2000)/1.76=3500GPD  
3450GPD PROPOSED

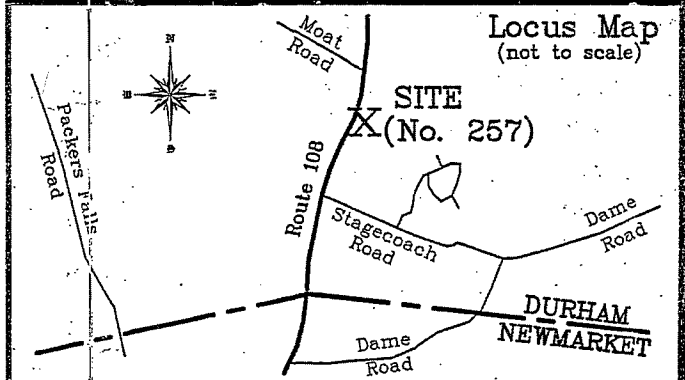

**Locus Map (not to scale)**

**STONE & PIPE SEPTIC SYSTEM PLAN**

257 Newmarket Road  
Durham, NH

SUBDIVISION APPROVAL > 5-acres  
REFERENCE DEED SCRD BK: 3686 PG: 397  
TAX MAP 18 LOT 3-2  
SCALE: 1"=20'

OWNER: Pasay's Properties, LLC  
25 Deertrees Lane  
Newfields, NH 03856

APPLICANT: LANDRY SURVEYING, LLC  
248 MILL POND ROAD-NOTTINGHAM, NH  
Phone: 679-1387

DATE: JULY 2009  
CONSTRUCTION APPROVAL No. \_\_\_\_\_  
SEE APPROVAL SLIP FOR ANY CONDITIONS OR REVISIONS.







