



Peak Campus
DEVELOPMENT, LLC

RECEIVED
Town of Durham

NOV - 6 2012

November 5, 2012

Durham Planning Board
15 Newmarket Road
Durham, NH 03824

**Planning, Assessing,
Zoning & Code Enforcement**

Re: Elevation Renderings – Mast Road Apartments

Please see the attached updates to our elevation renderings for the Mast Road Apartments including – in order:

- Bike Rack Shelters
- Building 200 Front and Rear Elevations
- Building 400 Front and Rear Elevations
- Building 400A Front and Rear Elevations
- Clubhouse South Elevation
- Clubhouse West Elevation
- Mast Road Perspective View
- Northeast Perspective View
- Northwest Perspective View
- West Perspective View

Please feel free to contact me directly at 404-920-5361 should you have any other questions or comments.

Sincerely,
Peak Campus Development, LLC

A handwritten signature in black ink, appearing to read "Jeff Githens". The signature is stylized with a large, sweeping initial letter.

Jeff Githens

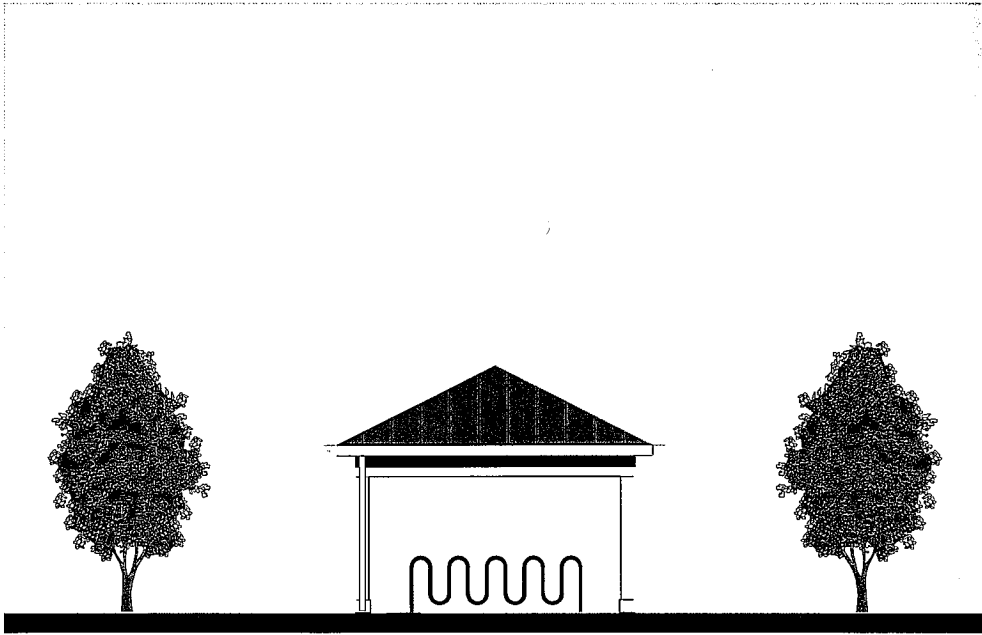

PEAK CAMPUS DEVELOPMENT
FRONT ELEVATION - RIBBON BIKE RACK



PEAK CAMPUS DEVELOPMENT
FRONT ELEVATION - VERTICAL BIKE RACK



PEAK CAMPUS DEVELOPMENT
FRONT ELEVATION - BUILDING 200

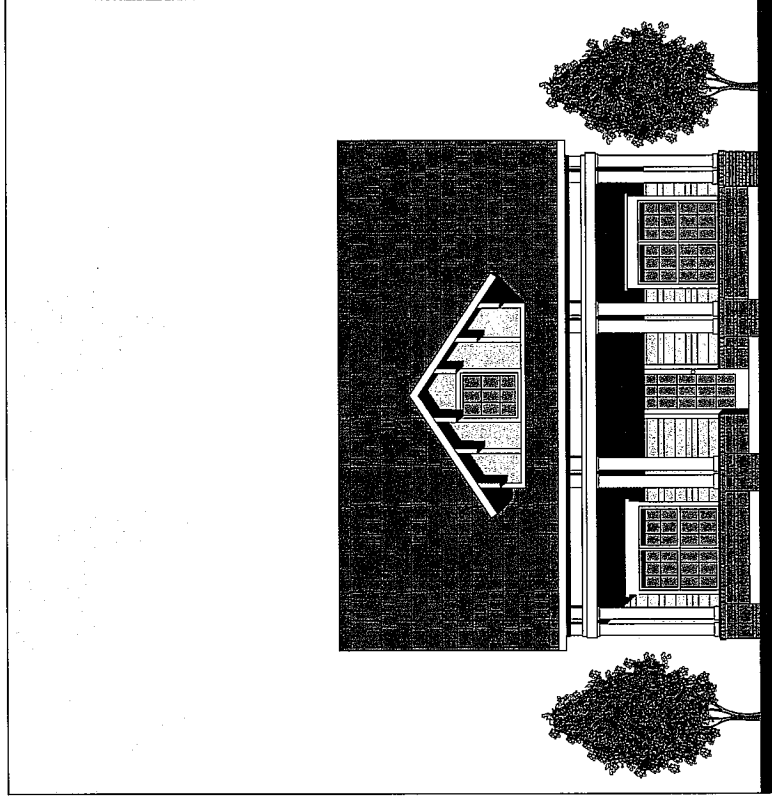

FRONT ELEVATION

BUILDING TYPE 400

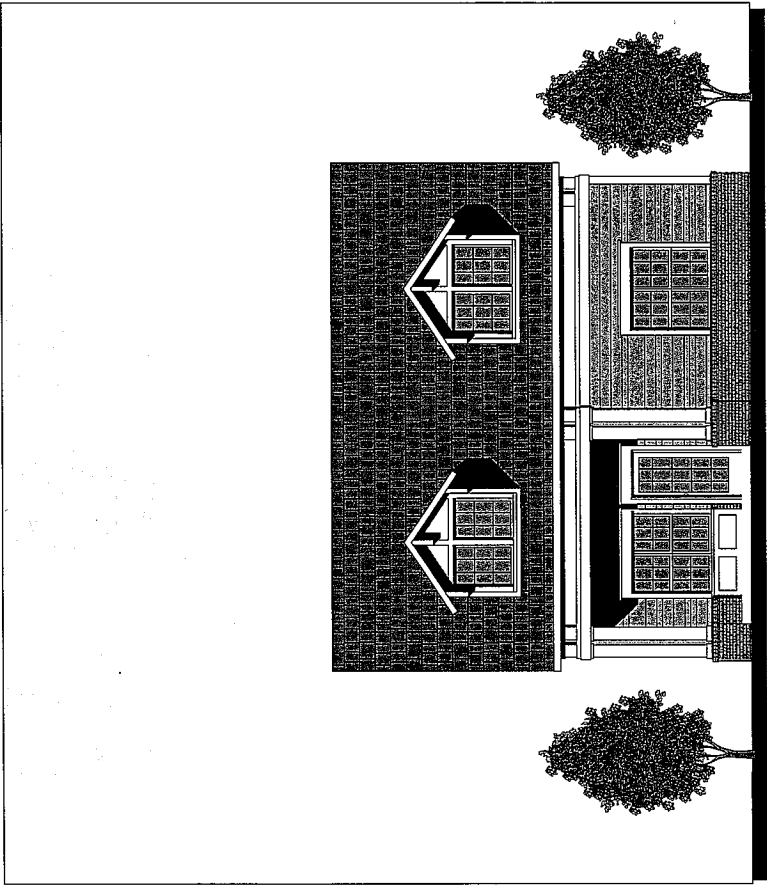

REAR ELEVATION

BUILDING TYPE 400

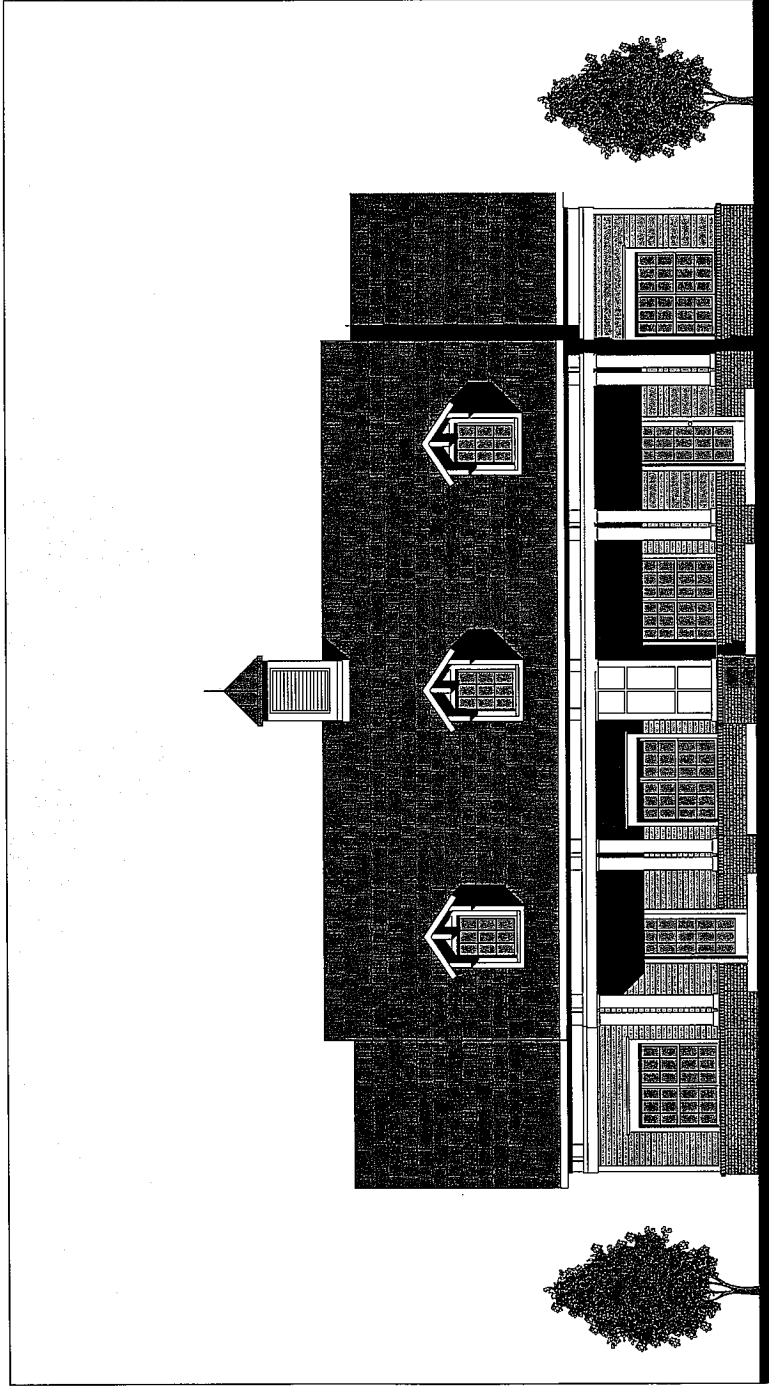

FRONT ELEVATION

BUILDING TYPE 400A

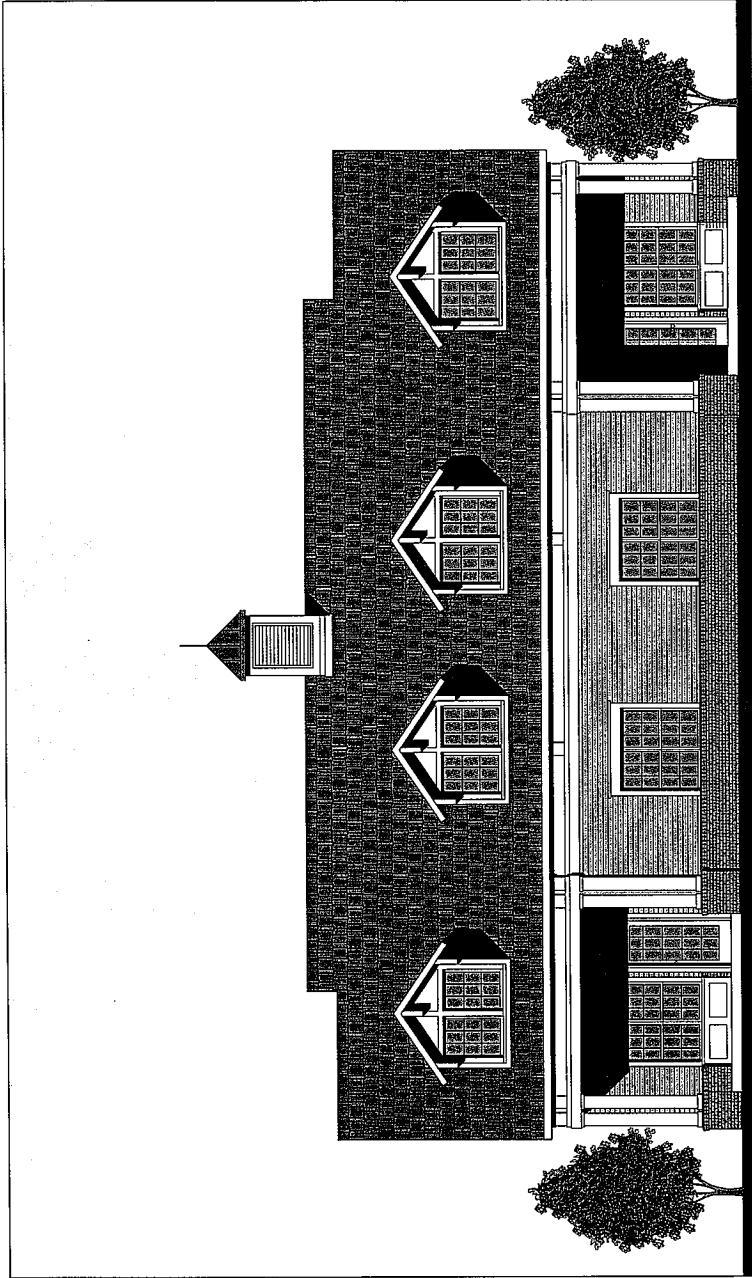

REAR ELEVATION

BUILDING TYPE 400A

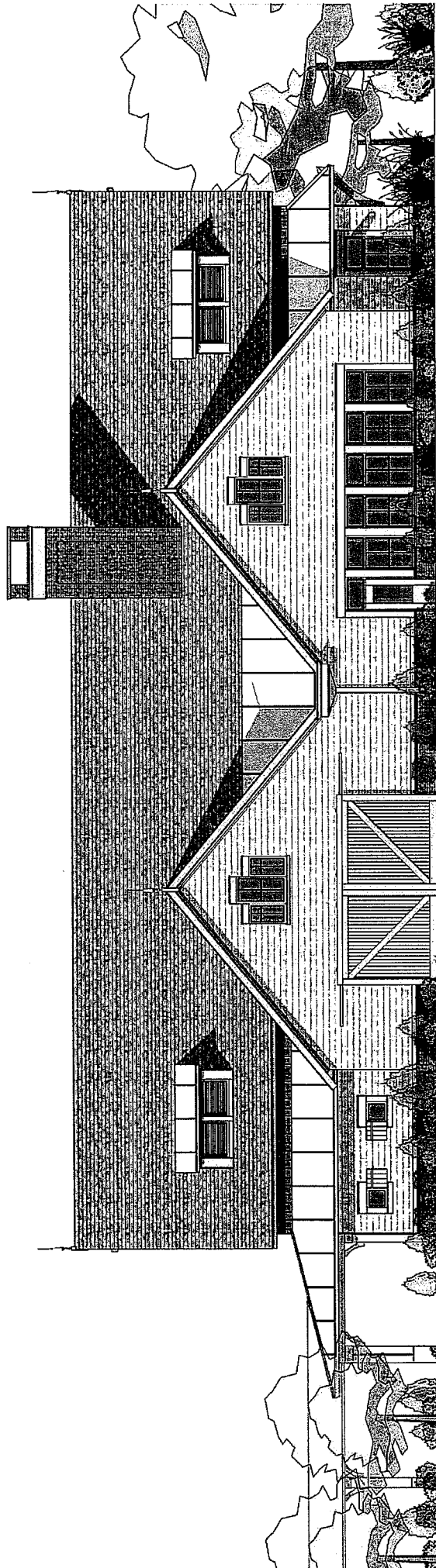

PEAK CAMPUS DEVELOPMENT
UNIVERSITY

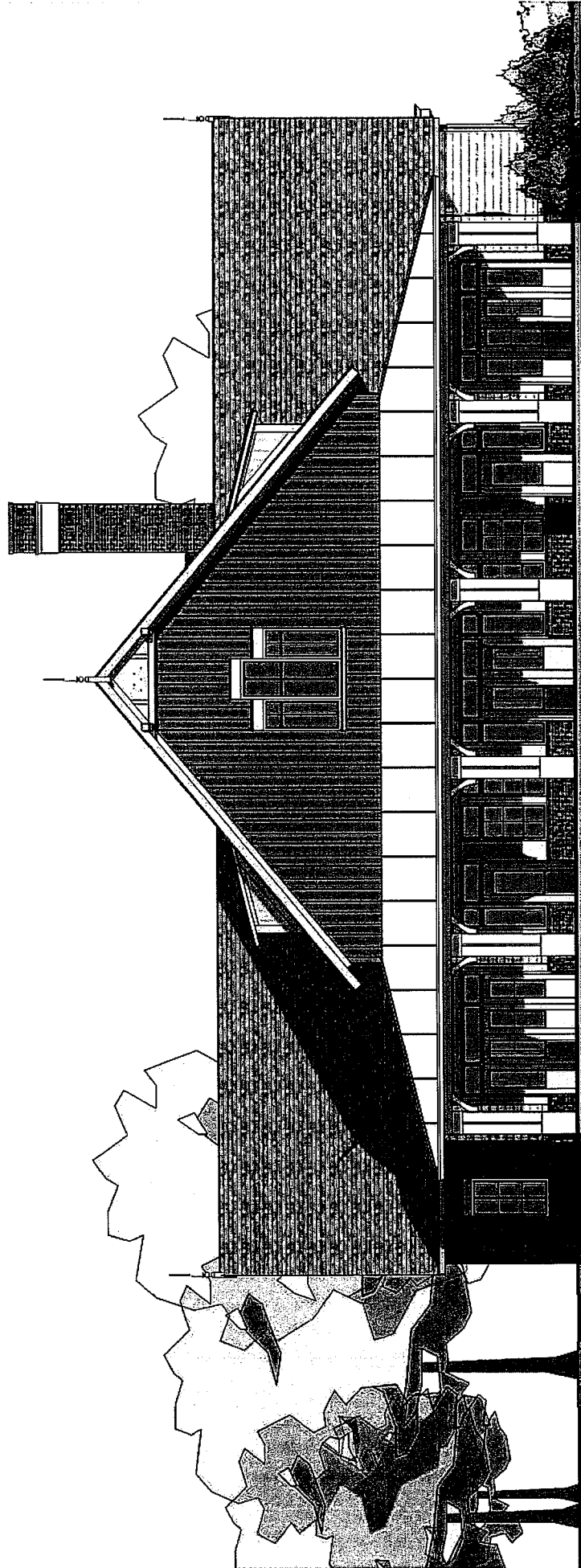

PEAK CAMPUS DEVELOPMENT
SIDE ELEVATION

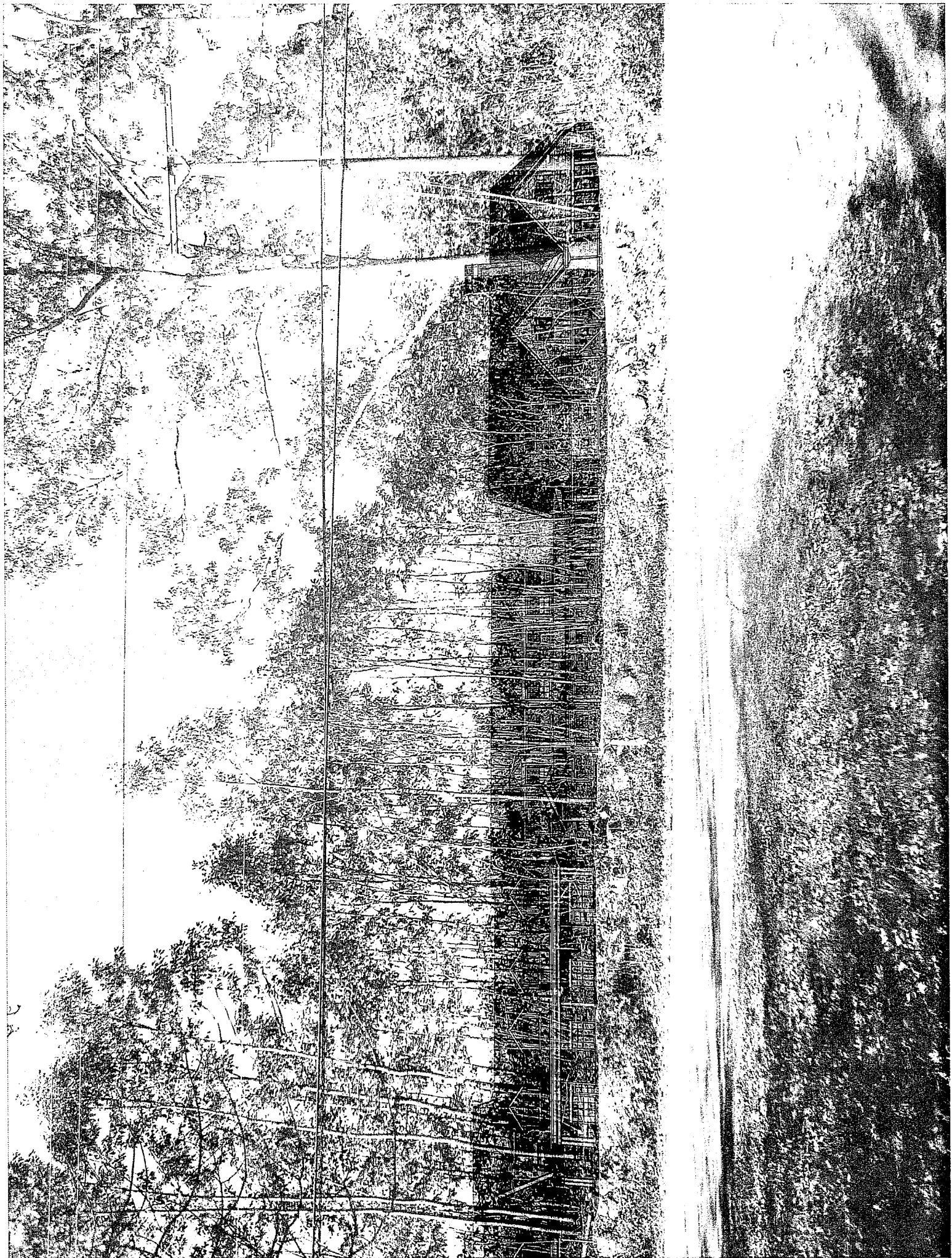

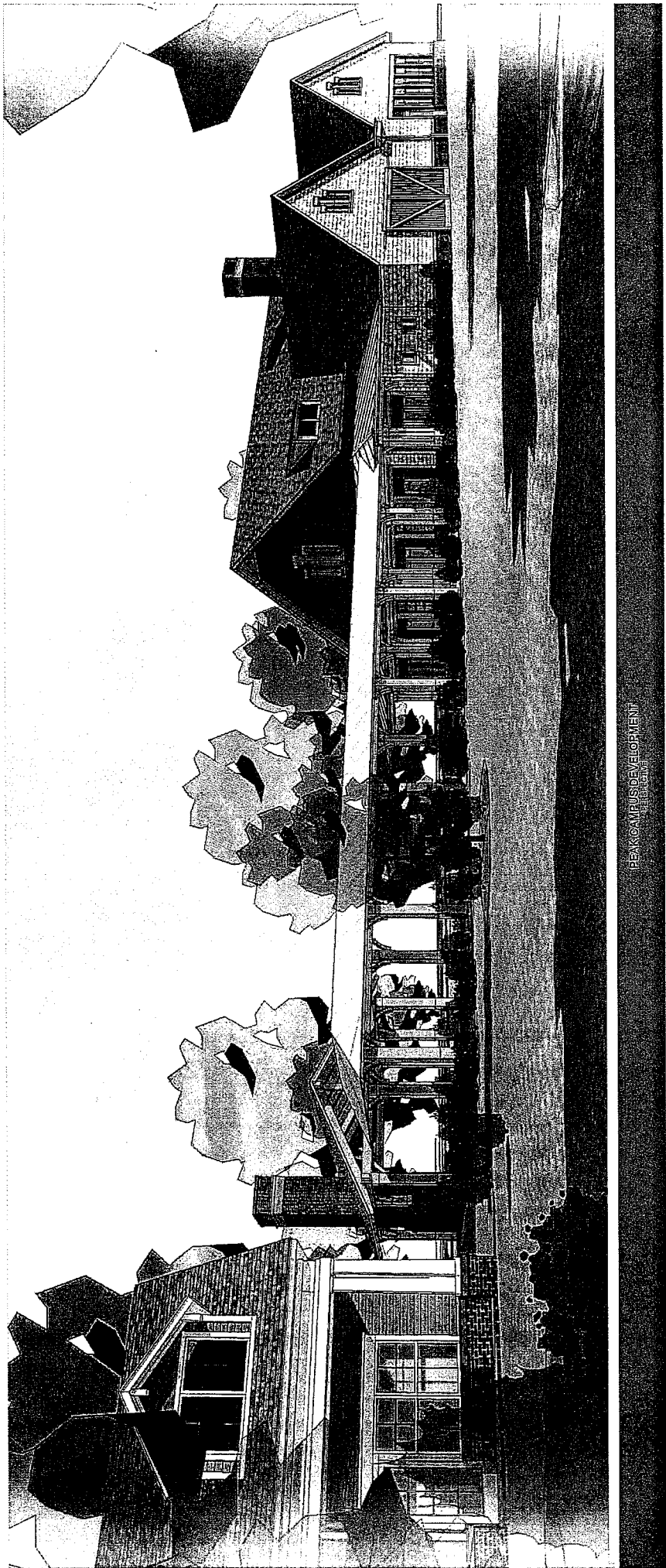

PEAK CAPITAL DEVELOPMENT
ARCHITECTS

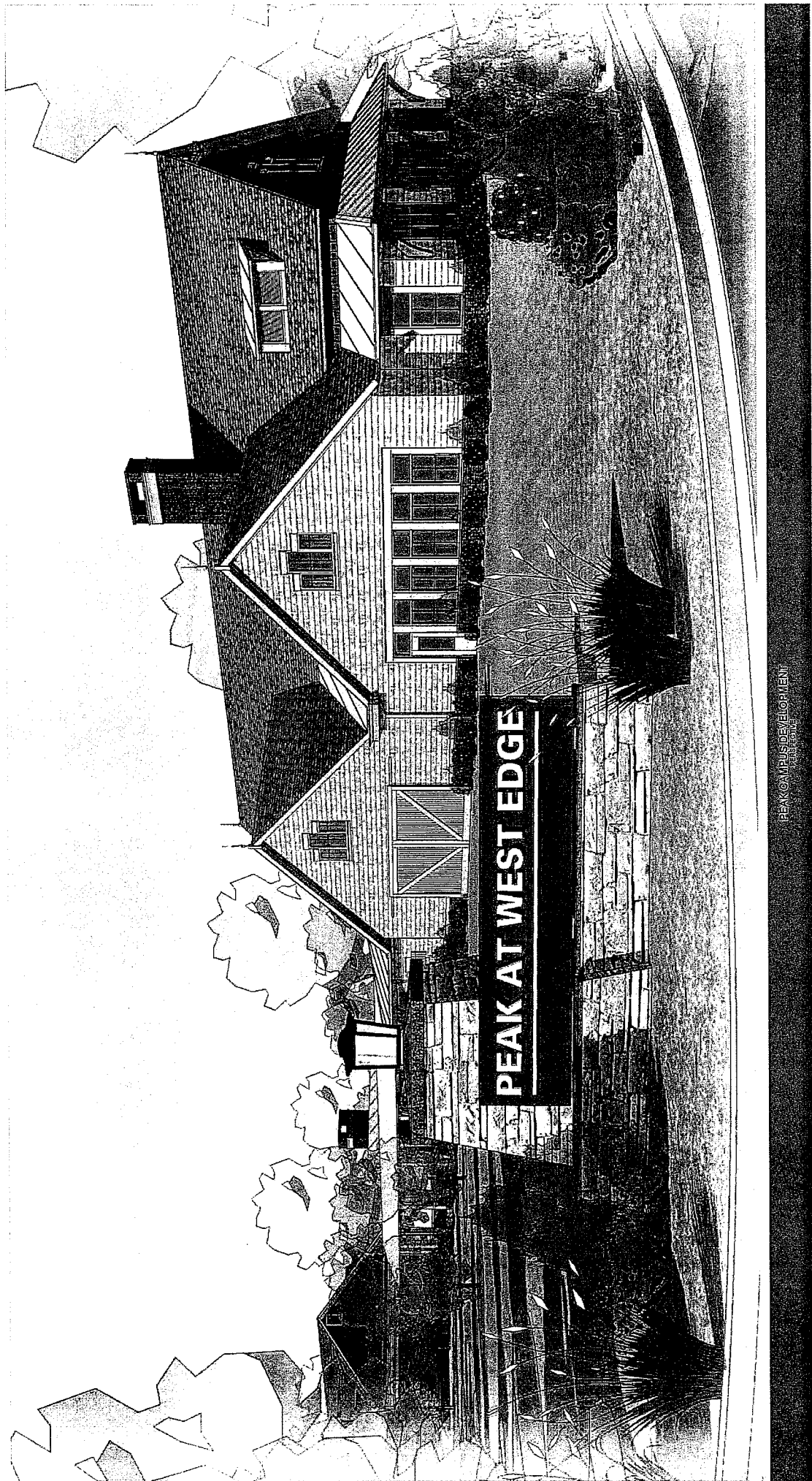

PEAK CAMPUS DEVELOPMENT
1000 WEST 10TH AVENUE
DENVER, CO 80202

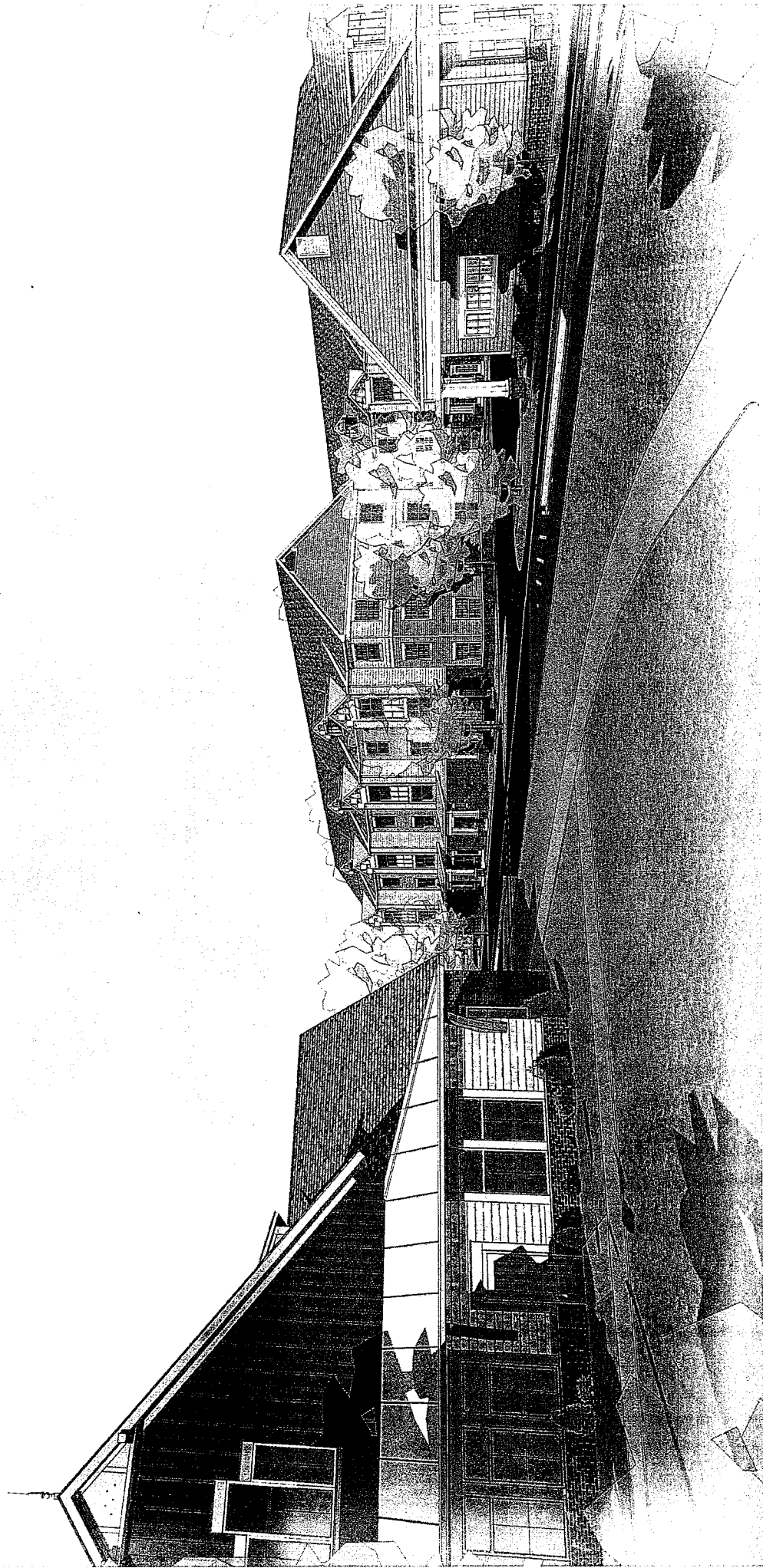

PEAK CAMPUS DEVELOPMENT
CONCEPTUAL RENDERING