

- NOTES:**
1. REFERENCE: TAX MAP 11, LOT 12
 2. TOTAL PLOT AREA: 44,391.2 SQ. FT. OR 10.191 ACRES
 3. ZONING: OFFICE AND RESEARCH (O.R.)
FRONT YARD SETBACK = 50'
REAR YARD SETBACK = 25'
 4. OWNER OF RECORD:
TOWN OF DURHAM
 5. PLAN REFERENCES:
A. PROPOSED "SUBDIVISION PLAN, ROCKINGHAM PROPERTIES, NEW HAMPSHIRE" BY ORVIS/DREW, L.L.C., DATED SEP. 1, 1995.
B. ROUTE 4 HIGHWAY PLANS DURHAM F. 01-2-2 (2,3,4) P-3877 DEPARTMENT OF PUBLIC WORKS & HIGHWAYS, STATION 600 TO STATION 611.
C. "LOT CONSOLIDATION PLAN AND SUBDIVISION PLAN, ROCKINGHAM PROPERTIES I, LIMITED PARTNERSHIP, DURHAM, STRAFFORD COUNTY, NEW HAMPSHIRE" BY ORVIS/DREW, L.L.C., DATED SEPTEMBER, 1995
 6. VERTICAL DATUM BASED ON DISK #NH001 133/0340 = 32.87' NGVD 29.
 7. AZIMUTH BASED ON PLAN REFERENCE 5B.
 8. THE DURHAM POLICE DEPARTMENT IS PROPOSING TO USE THIS SHOOTING RANGE FOR APPROXIMATELY 4,000 TRAIN INTERIM USE.
 9. THE SHOOTING RANGE IS FOR POLICE OFFICER CERTIFICATION. EACH OFFICER IS REQUIRED TO SHOOT 60 ROUNDS. THE APPROXIMATE TOTAL NUMBER OF ROUNDS PER USE IS CALCULATED BELOW:
60 ROUNDS X 20 OFFICERS = 1200 ROUNDS PER USE
10. THE STANDARD REQUIREMENTS FOR REMOVAL OF LEAD AT SHOOTING RANGES IS AFTER EVERY 100,000 ROUNDS SHOT.

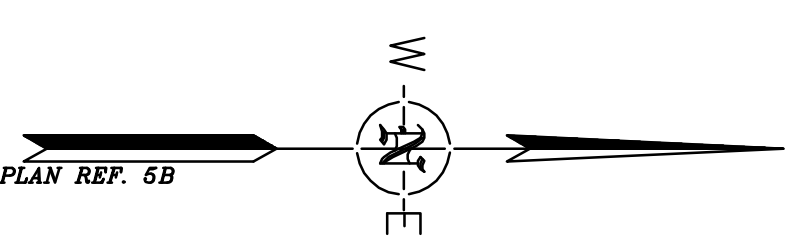

SIGHT LINE #1 PROFILE

SCALE: H: 1"=40' V: 1"=10'

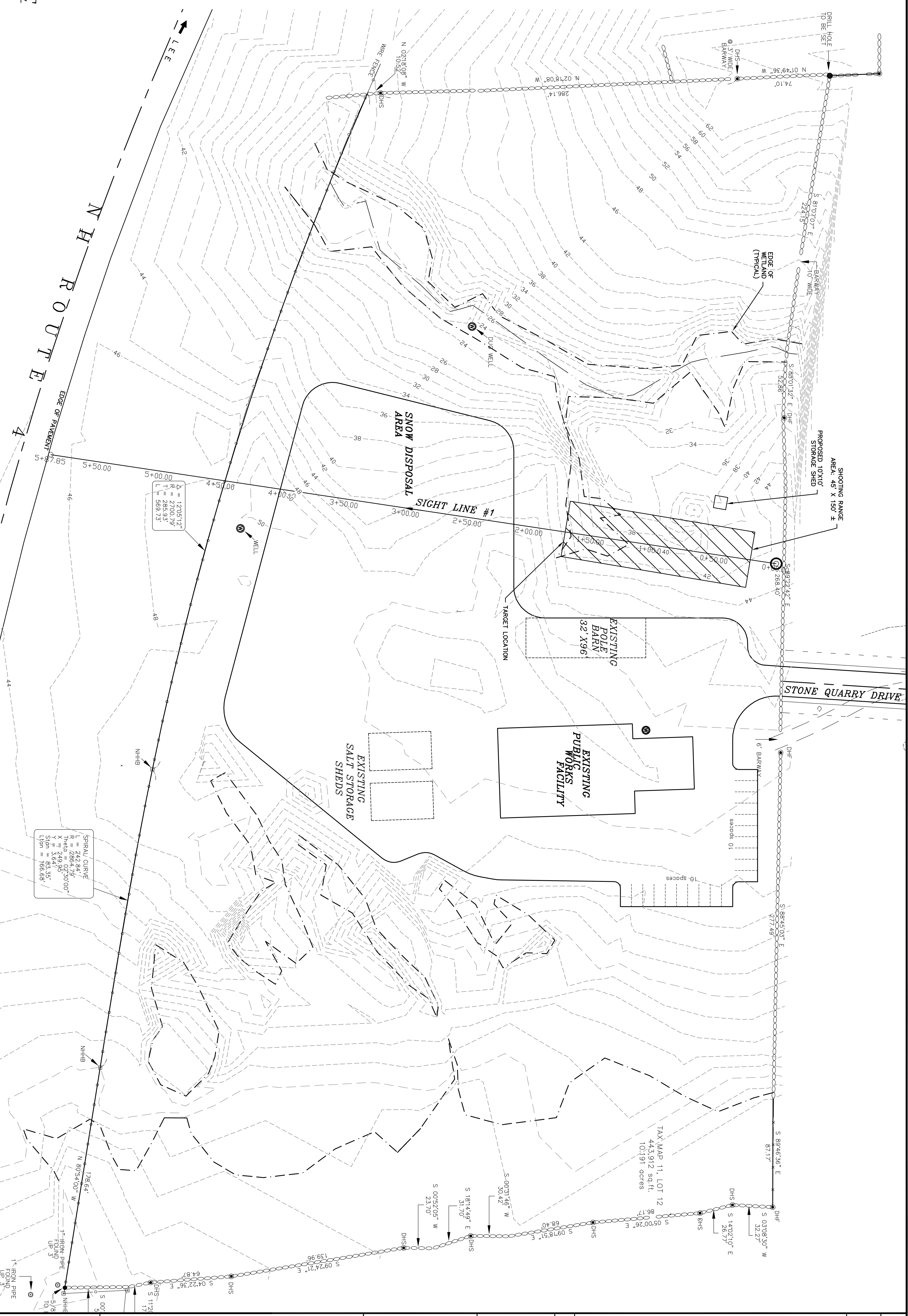
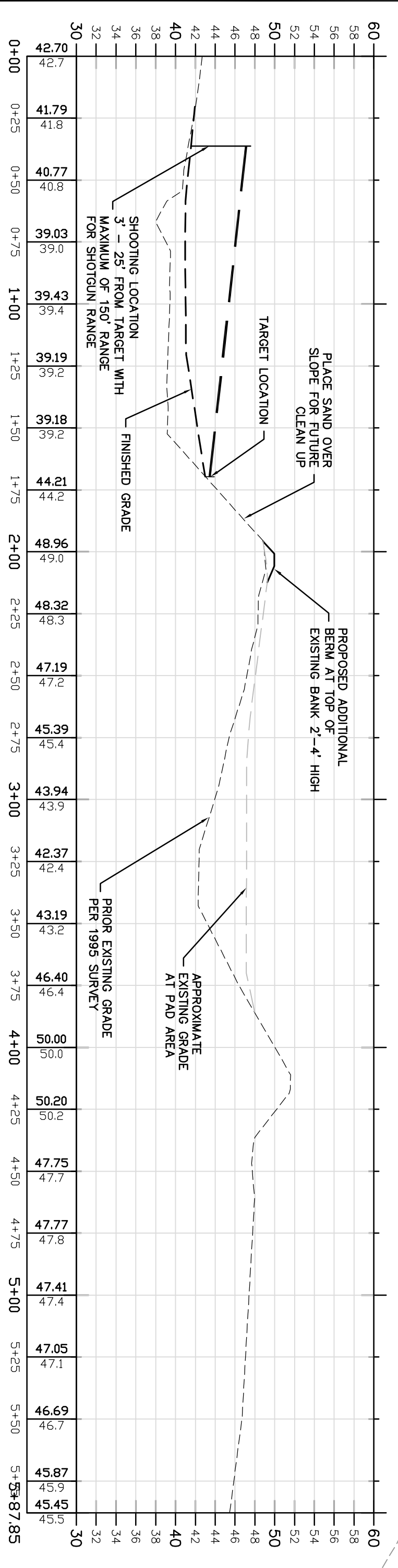

- LEGEND:**
- DHS DRILL HOLE SET
 - DHS N.H. HIGHWAY BOUND
 - DHS DRILL HOLE FOUND
 - DHS EDGE OF WETLANDS WITH FLAG #

SPIRAL CURVE
 L = 216.84'
 R = 2700.79'
 T = 26.49°
 X = 26.49'
 Y = 63.35'
 Ltan = 168.68'

TEMPORARY SHOOTING RANGE
 prepared for
 TOWN OF DURHAM
 POLICE DEPARTMENT
 DURHAM PUBLIC WORKS FACILITY
 STONE QUARRY DRIVE DURHAM, NH

DATE: 2/16/15
 SCALE: 1"=40'
 DESIGNED BY: MJS
 DRAWN BY: JLG
 APPROVED BY: MJS
 DWG FILE: 15009C1B.dwg

SEAL

NO.	REVISIONS	DATE	INT.
0.	INITIAL SUBMISSION TO TOWN OF DURHAM FOR REVIEW	2/16/15	JLG

MJS ENGINEERING, P.C.
 CIVIL • STRUCTURAL • ENVIRONMENTAL
 5 RAILROAD ST., P.O. BOX 359
 NEWMARKET, NH 03857
 PHONE: (603) 659-4979, FAX: (603) 659-4627
 E-MAIL: PLS@MJS-ENG.COM

JOB: 15-009
 C1