

LOCATION MAP SCALE: 1" = 2000'

- LEGEND:**
- N/F NOW OR FORMERLY
  - RP RECORD OF PROBATE
  - SCRD STRAFFORD COUNTY REGISTER OF DEEDS
  - 12/23-1 MAP 12/LOT 23-1
  - IP FND IRON PIPE FOUND
  - OVERHEAD ELECTRIC / WIRES
  - MHW MEAN HIGH WATER LINE
  - EDGE OF WETLAND
  - 100 CONTOUR
  - UTILITY POLE (w/ GUY)
  - A-1 EDGE OF WETLAND FLAGGING
  - ② SITE PHOTO LOCATION/DIRECTION

NAVD83 (2011)  
N  
N.H.SFC

**AMBIT ENGINEERING, INC.**  
Civil Engineers & Land Surveyors  
200 Griffin Road - Unit 3  
Portsmouth, N.H. 03801-7114  
Tel (603) 430-9282  
Fax (603) 436-2315



- NOTES:**
- 1) PROJECT LOCATION:  
28 COLONY COVE ROAD  
DURHAM, NH 03842  
PARCEL I.D.:  
TAX MAP 12/ LOT 24-2  
OWNER:  
GREAT AMERICAN PROPERTIES, LLC  
64 PLEASANT STREET  
CHICHESTER, NH 03258  
4398/591  
ZONING DISTRICT:  
RC / RESIDENCE COASTAL
  - 2) BOUNDARY FROM DEED OF RECORD.
  - 3) LOT AREA: 0.25± AC/ 10,928± SF
  - 4) THE PURPOSE OF THIS PLAN IS TO SHOW THE LOCATION OF PROPOSED PIER MODIFICATIONS AT THE SITE.
  - 5) THE CONTRACTOR SHALL NOTIFY DIG SAFE AT 1-888-DIG-SAFE (1-888-344-7233) AT LEAST 72 HOURS PRIOR TO COMMENCING ANY EXCAVATION ON PUBLIC OR PRIVATE PROPERTY.
  - 6) UNDERGROUND UTILITY LOCATIONS ARE BASED UPON BEST AVAILABLE EVIDENCE AND ARE NOT FIELD VERIFIED. LOCATING AND PROTECTING ANY ABOVEGROUND OR UNDERGROUND UTILITIES IS THE SOLE RESPONSIBILITY OF THE CONTRACTOR AND/OR THE OWNER. UTILITY CONFLICTS SHOULD BE REPORTED AT ONCE TO THE DESIGN ENGINEER.
  - 7) CONTRACTOR SHALL INSTALL AND MAINTAIN EROSION CONTROL MEASURES IN ACCORDANCE WITH THE "NEW HAMPSHIRE STORMWATER MANUAL, VOLUME 3, EROSION AND SEDIMENT CONTROLS DURING CONSTRUCTION. (NHDES DECEMBER 2008).
  - 8) THE LIMIT OF WORK IS TO BE CLEARLY UNDERSTOOD WITHIN THE JURISDICTIONAL AREAS PRIOR TO THE COMMENCEMENT OF CONSTRUCTION.
  - 9) HIGHEST OBSERVABLE TIDE LINE WAS DELINEATED BY STEVEN D. RIKER (CWS 219) ON 12/14/16. WETLAND DELINEATION WAS CONDUCTED IN ACCORDANCE WITH THE 1987 ARMY CORPS OF ENGINEERS DELINEATION MANUAL AND REGIONAL SUPPLEMENT TO THE CORPS OF ENGINEERS WETLAND DELINEATION MANUAL, NORTH CENTRAL AND NORTHEAST REGION, VERSION 2.0, JANUARY 2012, USING THE ROUTINE DETERMINATIONS METHOD, AS REQUIRED BY THE NEW HAMPSHIRE DEPARTMENT OF ENVIRONMENTAL SERVICES WETLANDS BUREAU AND THE US ARMY CORPS OF ENGINEERS. FLAGS WERE LOCATED BY AMBIT ENGINEERING.
  - 10) VERTICAL DATUM: MEAN LOWER LOW WATER (MLLW). BASIS OF VERTICAL DATUM IS REDUNDANT RTN GPS OBSERVATIONS (±0.3'), REDUCTION FROM NAVD83 TO MLLW BASED ON NOAA STATION 8420411, DOVER, COCHECO RIVER. MLLW BEING 3.93' LOWER THAN 0 NAVD83.
  - 11) EXISTING DOCK STRUCTURE IS NOT LOCATED ADJACENT TO, OR IN PROXIMITY OF A FEDERAL NAVIGATIONAL CHANNEL, AS ONE DOES NOT EXIST IN THIS WATERBODY (LITTLE BAY).

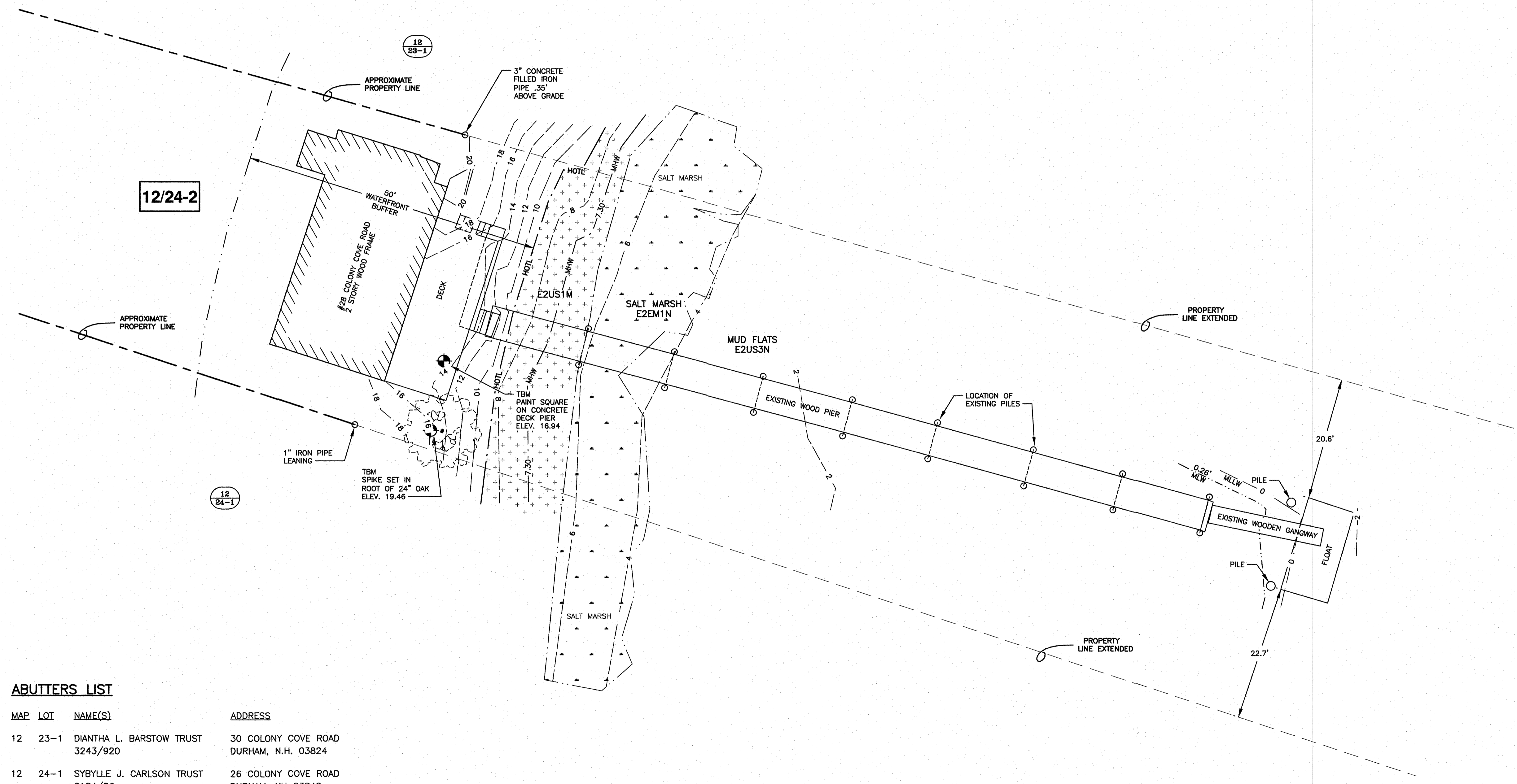

**ABUTTERS LIST**

MAP	LOT	NAME(S)	ADDRESS
12	23-1	DIANTHA L. BARSTOW TRUST 3243/920	30 COLONY COVE ROAD DURHAM, N.H. 03824
12	24-1	SYBYLLE J. CARLSON TRUST 2184/83	26 COLONY COVE ROAD DURHAM, NH 03842

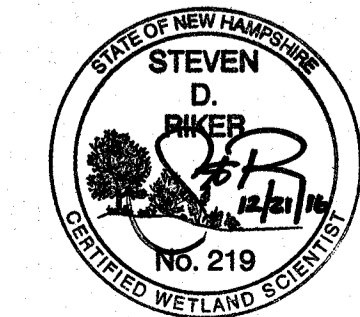
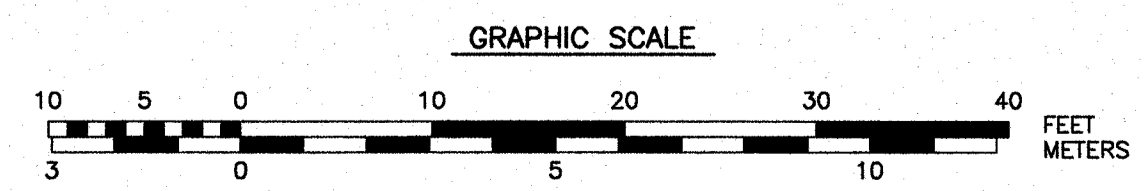

**GREAT AMERICAN PROPERTIES, LLC**  
28 COLONY COVE RD.  
DURHAM, N.H.

NO.	DESCRIPTION	DATE
0	ISSUED FOR COMMENT	12/21/16
REVISIONS		

SCALE: 1" = 10' DECEMBER 2016

EXISTING CONDITIONS PLAN **C1**

J:\\_0852\_IN25002\_VN\_25501\_VN\_2552\_2552.06 Edmond 28 Colony Cove Rd., Durham NH 2016 Permitting Plans & Specs\Site\2016\_DOCK\_PERMIT\_PLAN.dwg, EXIST\_COND\_C1

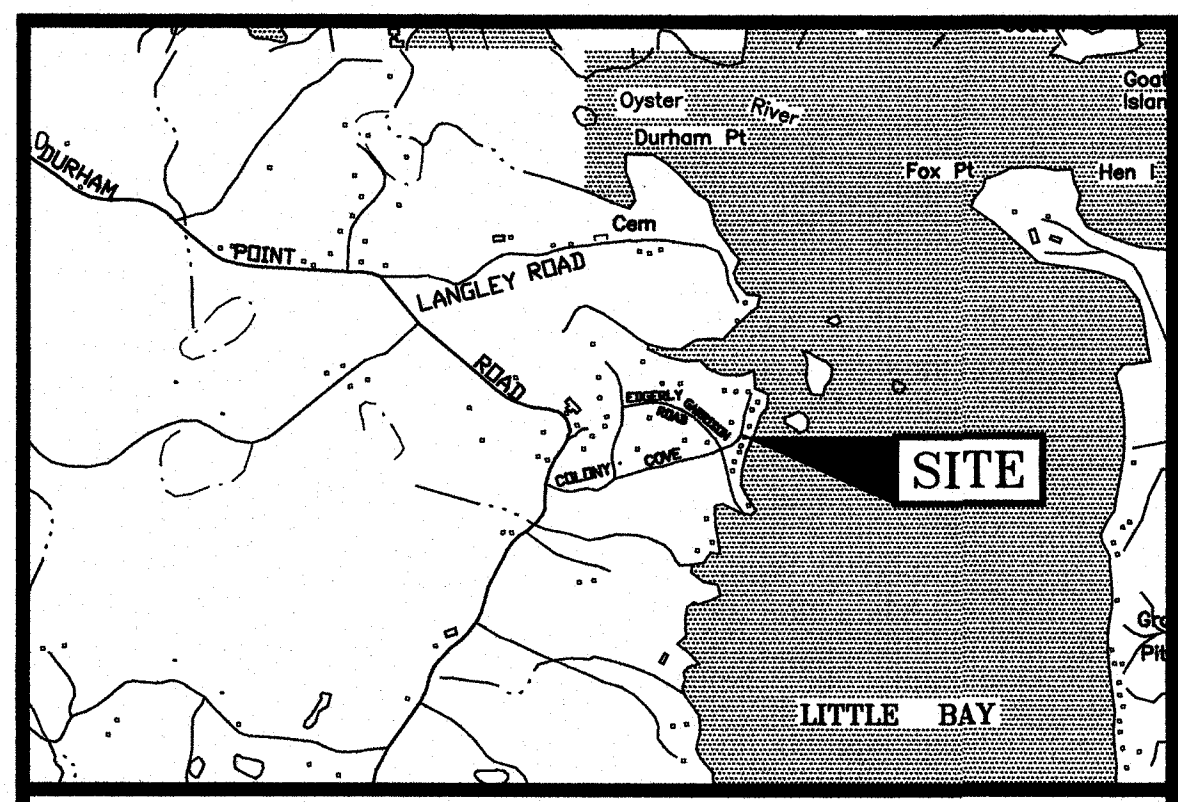

LOCATION MAP SCALE: 1" = 2000'

- LEGEND:**
- N/F NOW OR FORMERLY
  - RP RECORD OF PROBATE
  - SCRD STRAFFORD COUNTY REGISTER OF DEEDS
  - 12/23-1 MAP 12/LOT 23-1
  - IP FND IRON PIPE FOUND
  - OVERHEAD ELECTRIC / WIRES
  - MHW MEAN HIGH WATER LINE
  - EDGE OF WETLAND
  - 100 CONTOUR
  - UTILITY POLE (w/ GUY)
  - EDGE OF WETLAND FLAGGING
  - ① SITE PHOTO LOCATION/DIRECTION

**WETLAND IMPACT AREAS:**

PIER SECTION 83 S.F.  
 GANGWAY 60 S.F.  
 TOTAL TEMPORARY IMPACT: 143 S.F.

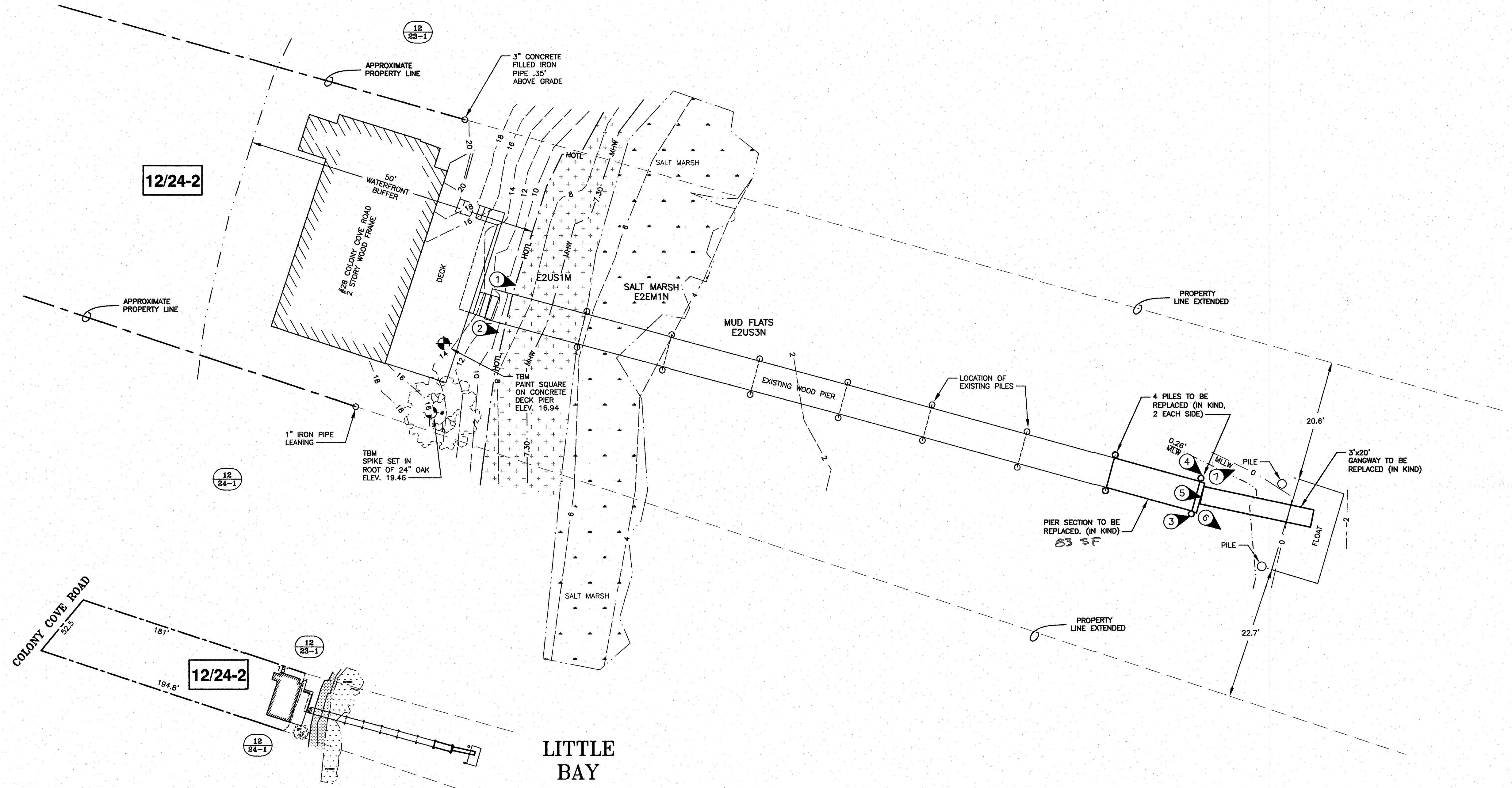

OVERALL PROPERTY VIEW SCALE: 1" = 50'

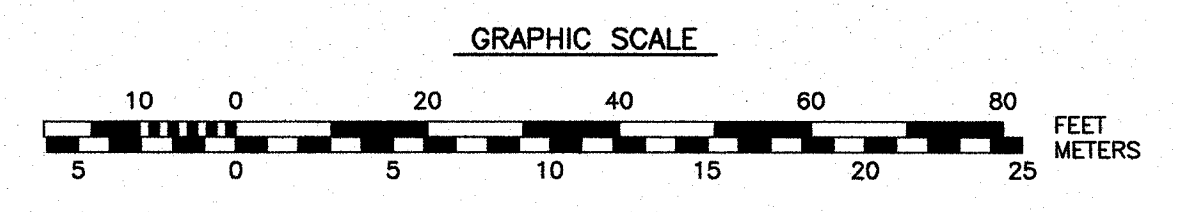

**AMBIT ENGINEERING, INC.**  
 Civil Engineers & Land Surveyors  
 200 Griffin Road Unit 3  
 Portsmouth, N.H. 03801-7114  
 Tel (603) 430-9282  
 Fax (603) 436-2315

**RIVERSIDE PICKERING**  
 MARINE CONTRACTORS

- NOTES:**
- 1) PROJECT LOCATION:  
28 COLONY COVE ROAD  
DURHAM, NH 03842  
PARCEL I.D.:  
TAX MAP 12/ LOT 24-2  
OWNER:  
GREAT AMERICAN PROPERTIES, LLC  
64 PLEASANT STREET  
CHICHESTER, NH 03258  
4398/591  
ZONING DISTRICT:  
RC / RESIDENCE COASTAL
  - 2) BOUNDARY FROM DEED OF RECORD.
  - 3) LOT AREA: 0.25± AC/ 10,928± SF
  - 4) THE PURPOSE OF THIS PLAN IS TO SHOW THE LOCATION OF PROPOSED PIER MODIFICATIONS AT THE SITE.
  - 5) THE CONTRACTOR SHALL NOTIFY DIG SAFE AT 1-888-DIG-SAFE (1-888-344-7233) AT LEAST 72 HOURS PRIOR TO COMMENCING ANY EXCAVATION ON PUBLIC OR PRIVATE PROPERTY.
  - 6) UNDERGROUND UTILITY LOCATIONS ARE BASED UPON BEST AVAILABLE EVIDENCE AND ARE NOT FIELD VERIFIED. LOCATING AND PROTECTING ANY ABOVEGROUND OR UNDERGROUND UTILITIES IS THE SOLE RESPONSIBILITY OF THE CONTRACTOR AND/OR THE OWNER. UTILITY CONFLICTS SHOULD BE REPORTED AT ONCE TO THE DESIGN ENGINEER.
  - 7) CONTRACTOR SHALL INSTALL AND MAINTAIN EROSION CONTROL MEASURES IN ACCORDANCE WITH THE "NEW HAMPSHIRE STORMWATER MANUAL, VOLUME 3, EROSION AND SEDIMENT CONTROLS DURING CONSTRUCTION. (NHDES DECEMBER 2008).
  - 8) THE LIMIT OF WORK IS TO BE CLEARLY UNDERSTOOD WITHIN THE JURISDICTIONAL AREAS PRIOR TO THE COMMENCEMENT OF CONSTRUCTION.
  - 9) HIGHEST OBSERVABLE TIDE LINE WAS DELINEATED BY STEVEN D. RIKER (CWS 219) ON 12/14/16. WETLAND DELINEATION WAS CONDUCTED IN ACCORDANCE WITH THE 1987 ARMY CORPS OF ENGINEERS DELINEATION MANUAL AND REGIONAL SUPPLEMENT TO THE CORPS OF ENGINEERS WETLAND DELINEATION MANUAL, NORTH CENTRAL AND NORTHEAST REGION, VERSION 2.0, JANUARY 2012, USING THE ROUTINE DETERMINATIONS METHOD, AS REQUIRED BY THE NEW HAMPSHIRE DEPARTMENT OF ENVIRONMENTAL SERVICES WETLANDS BUREAU AND THE US ARMY CORPS OF ENGINEERS. FLAGS WERE LOCATED BY AMBIT ENGINEERING.
  - 10) DATUM: NOAA STATION 8420411, DOVER, COCHECO RIVER
  - 11) EXISTING DOCK STRUCTURE IS NOT LOCATED ADJACENT TO, OR IN PROXIMITY OF A FEDERAL NAVIGATIONAL CHANNEL, AS ONE DOES NOT EXIST IN THIS WATERBODY (LITTLE BAY).

**GREAT AMERICAN PROPERTIES, LLC**  
 28 COLONY COVE RD.  
 DURHAM, N.H.

REVISIONS		
NO.	DESCRIPTION	DATE
1	REVISED SCOPE	1/30/17
0	ISSUED FOR COMMENT	12/21/16

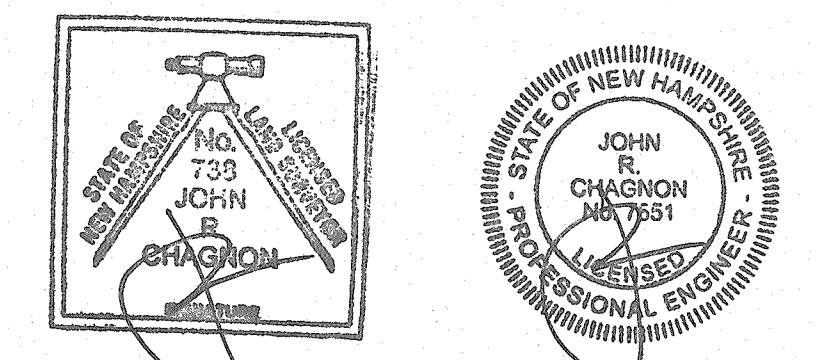

SCALE: 1" = 10' DECEMBER 2016

**NHDES DOCK PERMIT PLAN**

**C2**

J:\JOB52\UN25002\UN 2550\1\UN 2552\2552.06 Edmond 28 Colony Cove Rd., Durham NH\2016 Permitting\Plans & Specs\Site\2016\_DOCK\_PERMIT\_PLAN.dwg, NHDES\_PERMIT\_C2

- NOTES:**
- 1) THE CONTRACTOR SHALL NOTIFY DIG SAFE AT 1-888-DIG-SAFE (1-888-344-7233) AT LEAST 72 HOURS PRIOR TO COMMENCING ANY EXCAVATION ON PUBLIC OR PRIVATE PROPERTY.
  - 2) UNDERGROUND UTILITY LOCATIONS ARE BASED UPON BEST AVAILABLE EVIDENCE AND ARE NOT FIELD VERIFIED. LOCATING AND PROTECTING ANY ABOVEGROUND OR UNDERGROUND UTILITIES IS THE SOLE RESPONSIBILITY OF THE CONTRACTOR AND/OR THE OWNER. UTILITY CONFLICTS SHOULD BE REPORTED AT ONCE TO THE DESIGN ENGINEER.
  - 3) CONTRACTOR SHALL INSTALL AND MAINTAIN EROSION CONTROL MEASURES IN ACCORDANCE WITH THE "NEW HAMPSHIRE STORMWATER MANUAL, VOLUME 3, EROSION AND SEDIMENT CONTROLS DURING CONSTRUCTION. (NHDES DECEMBER 2008).
  - 4) NUMBER OF PILES TO BE DRIVEN FOR DOCKING STRUCTURE NOT TO EXCEED 4 AS DEPICTED ON PROPOSED DOCK ELEVATION. ALSO NOTE TIME OF YEAR AND NOISE RESTRICTIONS FOR DRIVING OF PILES.

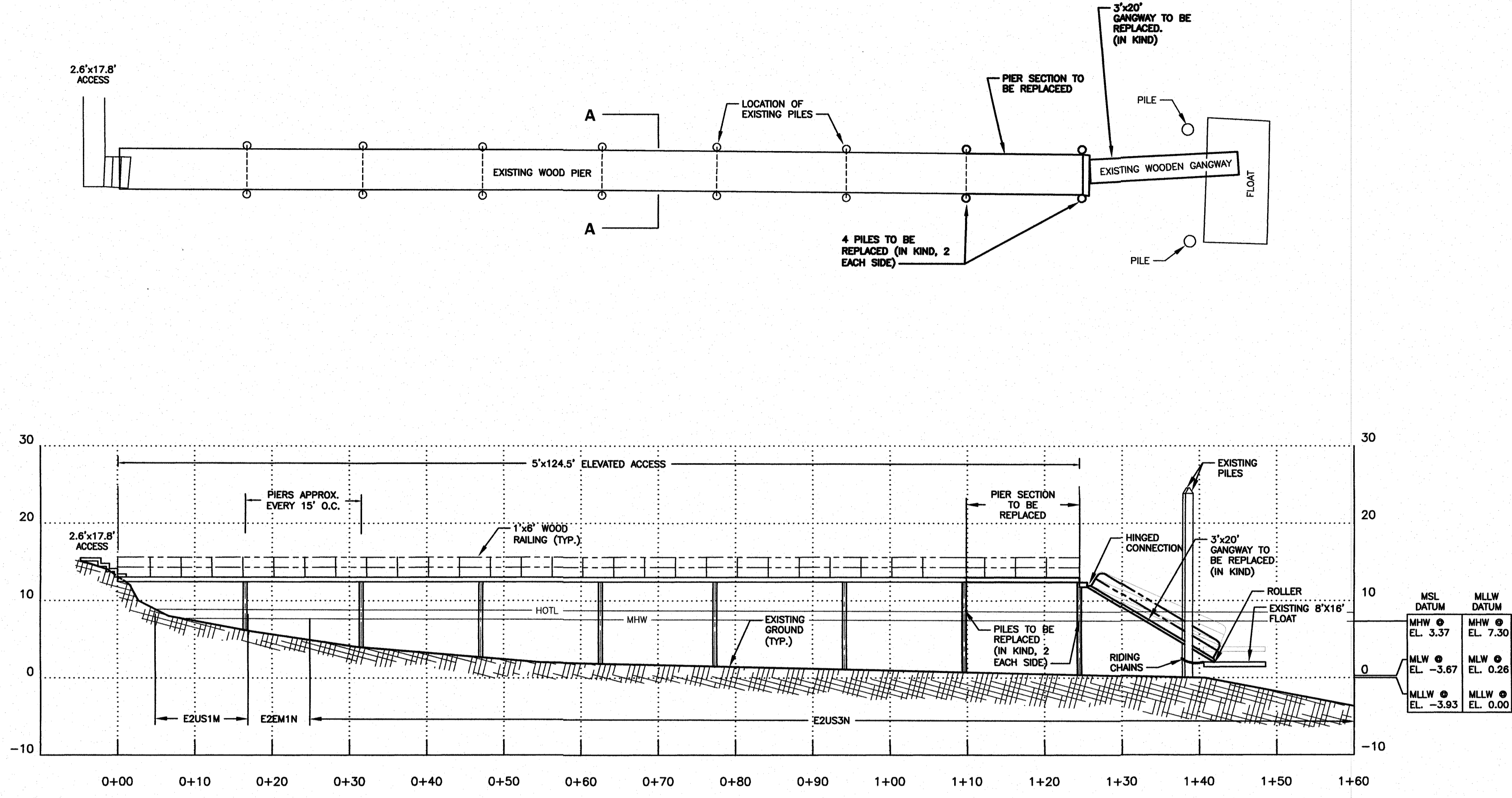

**PROPOSED PIER, GANGPLANK & FLOAT MODIFICATIONS**  
 SCALE: 1" = 10'

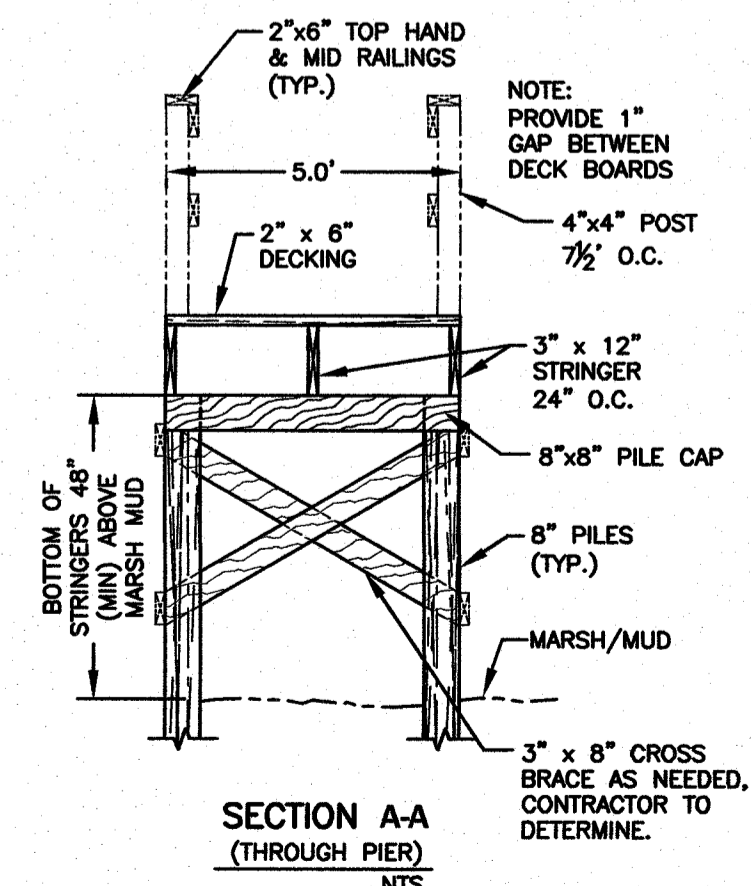

**GREAT AMERICAN PROPERTIES, LLC**  
 28 COLONY COVE RD.  
 DURHAM, N.H.

1	REVISED SCOPE	1/20/17
0	ISSUED FOR COMMENT	12/21/16
NO.	DESCRIPTION	DATE

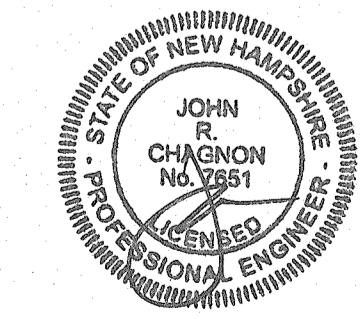

SCALE: AS NOTED      DECEMBER 2016

**NHDES DOCK PERMIT PLAN**      **D1**

J:\\_0852\1425003\N\_25501's\N\_2552\2552.06 Edmond 28 Colony Cove Rd., Durham NH\2016 Permitting\Plans & Specs\Site\2016 DOCK PERMIT DETAIL PLAN.dwg, DETAILS\_D1

J:\0852\25500a\N 2550\N 2552\2552.06 Edmond 28 Colony Cove Rd., Durham NH\2016 Permitting\Plans & Specs\Site\2016\_DOCK\_PERMIT\_DETAIL\_PLAN.dwg - DETAILS\_D2

**SEQUENCE OF CONSTRUCTION**

- 1) MOBILIZATION OF A CRANE BARGE, PUSH BOAT, WORK SKIFF, MATERIALS AND PREFABRICATED COMPONENTS SUCH AS THE GANGWAY AND FLOAT TO THE SITE VIA PISCATAQUA RIVER.
- 2) MOBILIZATION OF EQUIPMENT TRUCKS TO THE SITE.
- 3) THE BARGE WILL BE POSITIONED ALONGSIDE THE PROPOSED LOCATION OF THE NEW DOCK AND WATERWARD OF ANY EMERGENT VEGETATION TO MINIMIZE IMPACTS
- 4) INSTALLATION OF THE SUB STRUCTURE WILL BE PERFORMED FROM A CRANE BARGE OR SKIFF TO REDUCE THE AMOUNT OF FOOT TRAFFIC IN THE INTERTIDAL AREA.
- 5) ALL WORK WILL BE PERFORMED AT LOW TIDE TO MINIMIZE SEDIMENTATION.
- 6) PILING WILL BE MECHANICALLY DRIVEN BY A CRANE ELIMINATING ANY EXCAVATION FOR INSTALLATION OF THE PILING. PILING ARE DRIVEN TO REFUSAL.
- 7) PILING ARE CUT AND BEAM CAPS ARE INSTALLED AND THE SUPER STRUCTURE OF THE PIER IS BUILT. MATERIALS ARE LIFTED FROM THE BARGE AND SET INTO POSITION BY THE CRANE.
- 8) ONCE THE PIER IS COMPLETE, THE GANGWAY AND FLOAT ARE BROUGHT INTO POSITION AND INSTALLED.

**DISCHARGES, AVOIDANCE, MINIMIZATION AND MITIGATION**

DISCHARGES OF DREDGED OR FILL MATERIAL INTO WATERS OF THE U.S. AND ANY SECONDARY IMPACTS SHALL BE AVOIDED AND MINIMIZED TO THE MAXIMUM EXTENT PRACTICABLE. PERMITTEES MAY ONLY FILL THOSE JURISDICTIONAL WETLANDS AND WATERWAYS THAT THE CORPS AUTHORIZES TO BE FILLED AND IMPACT THOSE AREAS THAT THE CORPS AND NHDES AUTHORIZES AS SECONDARY IMPACTS. IF NOT SPECIFICALLY AUTHORIZED, ANY UNAUTHORIZED FILL OR SECONDARY IMPACT TO WETLANDS MAY BE CONSIDERED AS A VIOLATION OF THE CWA.

- \* UNLESS SPECIFICALLY AUTHORIZED, NO WORK SHALL DRAIN A WATER OF THE U.S. BY PROVIDING A CONDUIT FOR WATER ON OR BELOW THE SURFACE.

**HEAVY EQUIPMENT IN WETLANDS**

HEAVY EQUIPMENT OTHER THAN FIXED EQUIPMENT (DRILL RIGS, FIXED CRANES, ETC.) WORKING IN WETLANDS SHALL NOT BE STORED, MAINTAINED OR REPAIRED IN WETLANDS, AND SHALL NOT BE OPERATED WITHIN THE INTERTIDAL ZONE UNLESS AUTHORIZED BY USACE AND NHDES. WHERE CONSTRUCTION REQUIRES HEAVY EQUIPMENT OPERATION IN FRESH WATER WETLANDS, THE EQUIPMENT SHALL EITHER HAVE LOW GROUND PRESSURE (<3 PSI), OR SHALL NOT BE LOCATED DIRECTLY ON WETLAND SOILS AND VEGETATION; IT SHALL BE PLACED ON SWAMP MATS THAT ARE ADEQUATE TO SUPPORT THE EQUIPMENT IN SUCH A WAY AS TO MINIMIZE DISTURBANCE OF WETLAND SOIL AND VEGETATION. SWAMP MATS ARE TO BE PLACED IN THE WETLAND FROM THE UPLAND OR FROM EQUIPMENT POSITIONED ON SWAMP MATS IF WORKING WITHIN A WETLAND. DRAGGING SWAMP MATS INTO POSITION IS PROHIBITED. OTHER SUPPORT STRUCTURES THAT ARE LESS IMPACTING AND ARE CAPABLE OF SAFELY SUPPORTING EQUIPMENT MAY BE USED WITH WRITTEN CORPS AND NHDES AUTHORIZATION. SIMILARLY, NOT USING MATS DURING FROZEN, DRY OR OTHER CONDITIONS MAY BE ALLOWED WITH WRITTEN CORPS AND NHDES AUTHORIZATION. AN ADEQUATE SUPPLY OF SPILL CONTAINMENT EQUIPMENT SHALL BE MAINTAINED ON SITE. CORDUROY ROADS AND SWAMP/CONSTRUCTION MATS ARE CONSIDERED AS FILL WHETHER THEY'RE INSTALLED TEMPORARILY OR PERMANENTLY.

**TIME OF YEAR WORK WINDOW AND NOISE RESTRICTIONS**

- I. PILES INSTALLED IN-THE-DRY DURING LOW WATER OR IN-WATER BETWEEN NOV. 8TH - APR. 9TH, OR
- II. MUST BE DRILLED AND PINNED TO LEDGE, OR
- III. VIBRATORY HAMMERS USED TO INSTALL ANY SIZE AND QUANTITY OF WOOD, CONCRETE OR STEEL PILES, OR
- IV. IMPACT HAMMERS LIMITED TO ONE HAMMER AND <50 PILES INSTALLED/DAY WITH THE FOLLOWING: WOOD PILES OF ANY SIZE, CONCRETE PILES ≤18-INCHES DIAMETER, STEEL PILES 12-INCHES DIAMETER IF THE HAMMER IS ≤3000 LBS. AND A WOOD CUSHION IS USED BETWEEN THE HAMMER AND STEEL PILE.

FOR II-IV ABOVE:

- I. IN-WATER NOISE LEVELS SHALL NOT >187dB SEL RE  $L_{pA}$  OR 206dB PEAK RE  $L_{pA}$  AT A DISTANCE >10M FROM THE PILE BEING INSTALLED, AND
- II. IN-WATER NOISE LEVELS >155dB PEAK RE  $L_{pA}$  SHALL NOT EXCEED 12 CONSECUTIVE HOURS ON ANY GIVEN DAY AND A 12 HOUR RECOVERY PERIOD (I.E., IN-WATER NOISE BELOW 155dB PEAK RE  $L_{pA}$ ) MUST BE PROVIDED

BETWEEN WORK DAYS.

**WORK SITE RESTORATION**

- UPON COMPLETION OF CONSTRUCTION, ALL DISTURBED WETLAND AREAS SHALL BE PROPERLY STABILIZED. ANY SEED MIX SHALL CONTAIN ONLY PLANT SPECIES NATIVE TO NEW ENGLAND.
- THE INTRODUCTION OR SPREAD OF INVASIVE PLANT SPECIES IN DISTURBED AREAS IS PROHIBITED.
- IN AREAS OF AUTHORIZED TEMPORARY DISTURBANCE, IF TREES ARE CUT THEY SHALL BE CUT AT GROUND LEVEL AND NOT UPROOTED IN ORDER TO PREVENT DISRUPTION TO THE WETLAND SOIL STRUCTURE AND TO ALLOW STUMP SPROUTS TO REVEGETATE THE WORK AREA, UNLESS OTHERWISE AUTHORIZED.
- WETLAND AREAS WHERE PERMANENT DISTURBANCE IS NOT AUTHORIZED SHALL BE RESTORED TO THEIR ORIGINAL CONDITION AND ELEVATION, WHICH UNDER NO CIRCUMSTANCES SHALL BE HIGHER THAN THE PRE-CONSTRUCTION ELEVATION. ORIGINAL CONDITION MEANS CAREFUL PROTECTION AND/OR REMOVAL OF EXISTING SOIL AND VEGETATION, AND REPLACEMENT BACK TO THE ORIGINAL LOCATION SUCH THAT THE ORIGINAL SOIL LAYERING AND VEGETATION SCHEMES ARE APPROXIMATELY THE SAME, UNLESS OTHERWISE AUTHORIZED.

**SEDIMENTATION AND EROSION CONTROL**

ADEQUATE SEDIMENTATION AND EROSION CONTROL MANAGEMENT MEASURES, PRACTICES AND DEVICES, SUCH AS PHASED CONSTRUCTION, VEGETATED FILTER STRIPS, GEOTEXTILE SILT FENCES, STORMWATER DETENTION AND INFILTRATION SYSTEMS, SEDIMENT DETENTION BASINS, OR OTHER DEVICES SHALL BE INSTALLED AND PROPERLY MAINTAINED TO REDUCE EROSION AND RETAIN SEDIMENT ON-SITE DURING AND AFTER CONSTRUCTION. THEY SHALL BE CAPABLE OF PREVENTING EROSION, OF COLLECTING SEDIMENT, SUSPENDED AND FLOATING MATERIALS, AND OF FILTERING FINE SEDIMENT. THE DISTURBED AREAS SHALL BE STABILIZED AND THESE DEVICES SHALL BE REMOVED UPON COMPLETION OF WORK. THE SEDIMENT COLLECTED BY THESE DEVICES SHALL BE REMOVED AND PLACED AT AN UPLAND LOCATION, IN A MANNER THAT WILL PREVENT ITS LATER EROSION INTO A WATERWAY OR WETLAND. ALL EXPOSED SOIL AND OTHER FILLS SHALL BE PERMANENTLY STABILIZED AT THE EARLIEST PRACTICABLE DATE.

**SPAWNING AREAS**

DISCHARGES OF DREDGED OR FILL MATERIAL, AND/OR SUSPENDED SEDIMENT PRODUCING ACTIVITIES IN FISH AND SHELLFISH SPAWNING OR NURSERY AREAS, OR AMPHIBIAN AND MIGRATORY BIRD BREEDING AREAS, DURING SPAWNING OR BREEDING SEASONS SHALL BE AVOIDED. IMPACTS TO THESE AREAS SHALL BE MINIMIZED TO THE MAXIMUM EXTENT PRACTICABLE DURING ALL TIMES OF THE YEAR. INFORMATION ON SPAWNING HABITAT FOR SPECIES MANAGED UNDER THE MAGNUSON-STEVENS FISHERY CONSERVATION AND MANAGEMENT ACT (I.E., EFH FOR SPAWNING ADULTS) CAN BE OBTAINED FROM THE NMFS WEBSITE AT: WWW.NERO.NOAA.GOV/HCD.

**STORAGE OF SEASONAL STRUCTURES**

COASTAL STRUCTURES SUCH AS PIER SECTIONS, FLOATS, ETC., THAT ARE REMOVED FROM THE WATERWAY FOR A PORTION OF THE YEAR (OFTEN REFERRED TO AS SEASONAL STRUCTURES) SHALL BE STORED IN AN UPLAND LOCATION, LOCATED ABOVE THE HIGHEST OBSERVABLE TIDE LINE (HOTL) AND NOT IN TIDAL WETLANDS. THESE SEASONAL STRUCTURES MAY BE STORED ON THE FIXED, PILE-SUPPORTED PORTION OF THE STRUCTURE THAT IS SEAWARD OF HOTL. THIS IS INTENDED TO PREVENT STRUCTURES FROM BEING STORED ON THE MARSH SUBSTRATE AND THE SUBSTRATE SEAWARD OF MHW.

**ENVIRONMENTAL FUNCTIONS AND VALUES**

THE PERMITTEE SHALL MAKE EVERY REASONABLE EFFORT TO 1) CARRY OUT THE CONSTRUCTION OR OPERATION OF THE WORK AUTHORIZED HEREIN IN A MANNER THAT MINIMIZES ADVERSE IMPACTS ON FISH, WILDLIFE AND NATURAL ENVIRONMENTAL VALUES, AND 2) PROHIBIT THE ESTABLISHMENT OR SPREAD OF PLANT SPECIES IDENTIFIED AS NON-NATIVE INVASIVE SPECIES BY ANY FEDERAL OR STATE AGENCY. SEE THE SECTION ON INVASIVE SPECIES AT [HTTP://WWW.NAE.USACE.ARMY.MIL/REGULATORY/](http://www.nae.usace.army.mil/regulatory/) FOR CONTROL METHODS.

**INSPECTIONS**

THE PERMITTEE SHALL ALLOW THE CORPS AND NHDES TO MAKE PERIODIC INSPECTIONS AT ANY TIME DEEMED NECESSARY IN ORDER TO ENSURE THAT THE WORK IS BEING OR HAS BEEN PERFORMED IN ACCORDANCE WITH THE TERMS AND CONDITIONS OF THIS PERMIT. THE CORPS AND OR NHDES MAY ALSO REQUIRE POST-CONSTRUCTION ENGINEERING DRAWINGS FOR COMPLETED WORK, AND POST-DREDGING SURVEY DRAWINGS FOR ANY DREDGING WORK.



**AMBIT ENGINEERING, INC.**

Civil Engineers & Land Surveyors

200 Griffin Road - Unit 3  
Portsmouth, N.H. 03801-7114  
Tel (603) 430-9282  
Fax (603) 436-2315

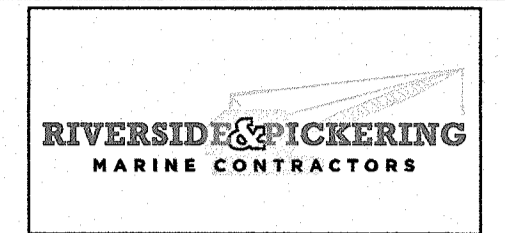

**NOTES:**

- 1) THE CONTRACTOR SHALL NOTIFY DIG SAFE AT 1-888-DIG-SAFE (1-888-344-7233) AT LEAST 72 HOURS PRIOR TO COMMENCING ANY EXCAVATION ON PUBLIC OR PRIVATE PROPERTY.
- 2) UNDERGROUND UTILITY LOCATIONS ARE BASED UPON BEST AVAILABLE EVIDENCE AND ARE NOT FIELD VERIFIED. LOCATING AND PROTECTING ANY ABOVEGROUND OR UNDERGROUND UTILITIES IS THE SOLE RESPONSIBILITY OF THE CONTRACTOR AND/OR THE OWNER. UTILITY CONFLICTS SHOULD BE REPORTED AT ONCE TO THE DESIGN ENGINEER.
- 3) CONTRACTOR SHALL INSTALL AND MAINTAIN EROSION CONTROL MEASURES IN ACCORDANCE WITH THE "NEW HAMPSHIRE STORMWATER MANUAL, VOLUME 3, EROSION AND SEDIMENT CONTROLS DURING CONSTRUCTION. (NHDES DECEMBER 2008).
- 4) NUMBER OF PILES TO BE DRIVEN FOR DOCKING STRUCTURE NOT TO EXCEED 24 AS DEPICTED ON PROPOSED DOCK ELEVATION. ALSO NOTE TIME OF YEAR AND NOISE RESTRICTIONS FOR DRIVING OF PILES.

**GREAT AMERICAN PROPERTIES, LLC**  
28 COLONY COVE RD.  
DURHAM, N.H.

REVISIONS		
NO.	DESCRIPTION	DATE
0	ISSUED FOR COMMENT	12/21/16

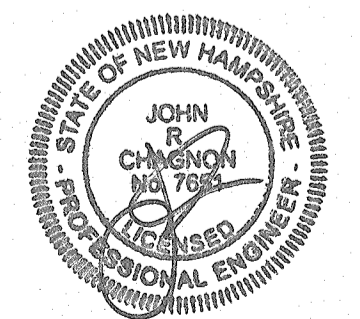

SCALE: AS NOTED      DECEMBER 2016

**NHDES DOCK PERMIT PLAN**

**D2**