

# FOUNDATION LOCATION PLAN



NOT FOR MORTGAGE LOAN PURPOSES

LOCATION: 44 BENNETT ROAD, DURHAM, NH

OWNER OF RECORD: MICHAEL MAY

S.C.R.D. BOOK 2934, PAGE 503

TAX MAP 15, LOT 2-1

ZONE RURAL (R)  
BUILDING SETBACKS:  
FY= 30', SY= 50', RY= 50'

MAG.  
REF. PLAN

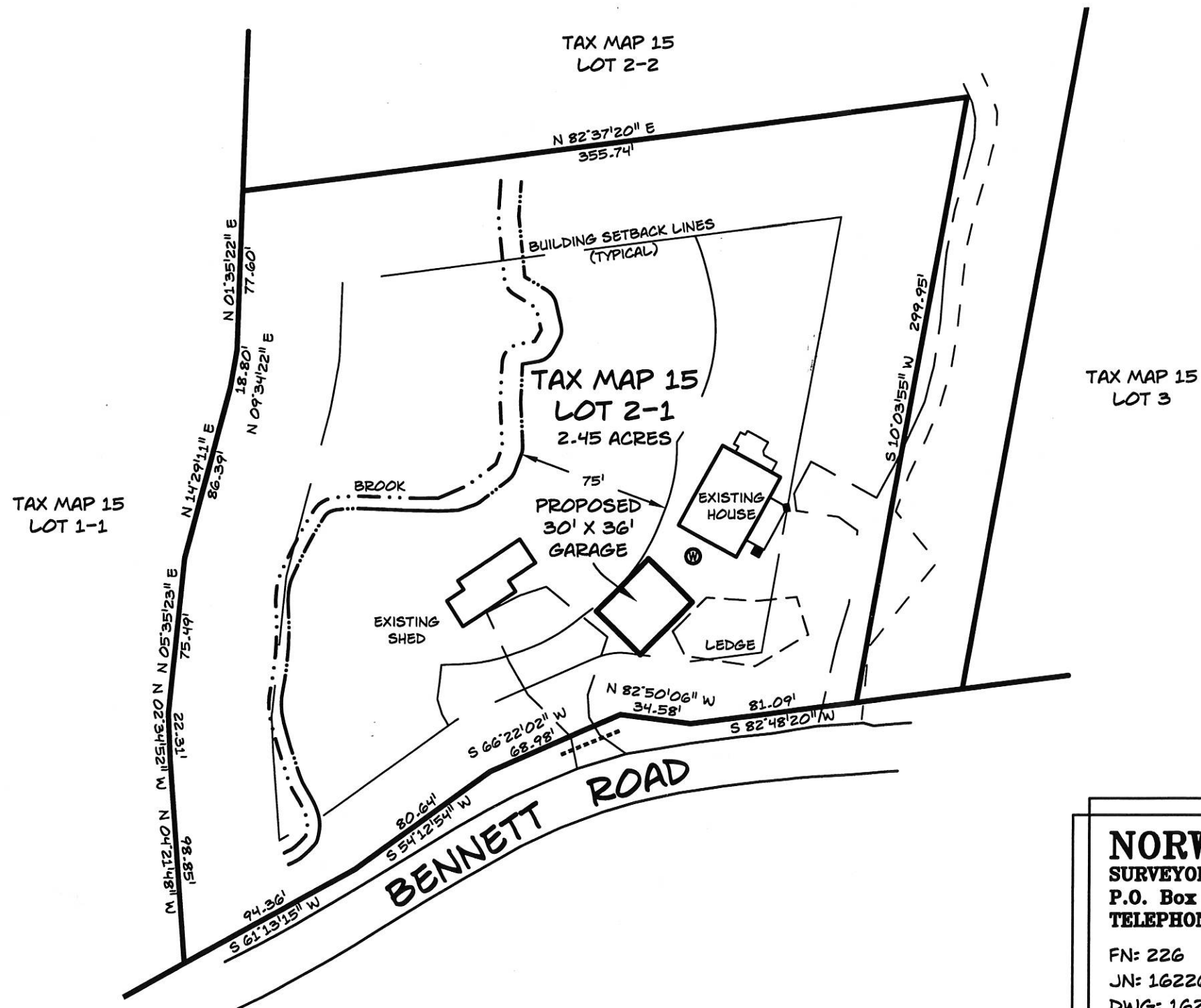

STATE OF NEW HAMPSHIRE  
LAND LICENSED SURVEYOR  
No. 885  
JOEL D. RUNNALS  
SIGNATURE: *Joel D. Runnals*

REFERENCE PLAN:  
"SUBDIVISION OF LAND  
BENNETT ROAD, DURHAM,  
STRAFFORD COUNTY, NH  
FOR ROGER BLINN"  
DATED JUNE 05, 1987  
BY THOMAS F. MORAN, INC.  
S.C.R.D. PLAN 33-109

## NORWAY PLAINS ASSOCIATES, INC.

SURVEYORS - ENGINEERS - TRANSPORTATION PLANNERS  
P.O. Box 249, Rochester, N.H. 03867  
TELEPHONE (603) 335-3948

FN: 226  
JN: 16226  
DWG: 16226\FL-1

DATE: 11-09-16  
SCALE: 1" = 80'