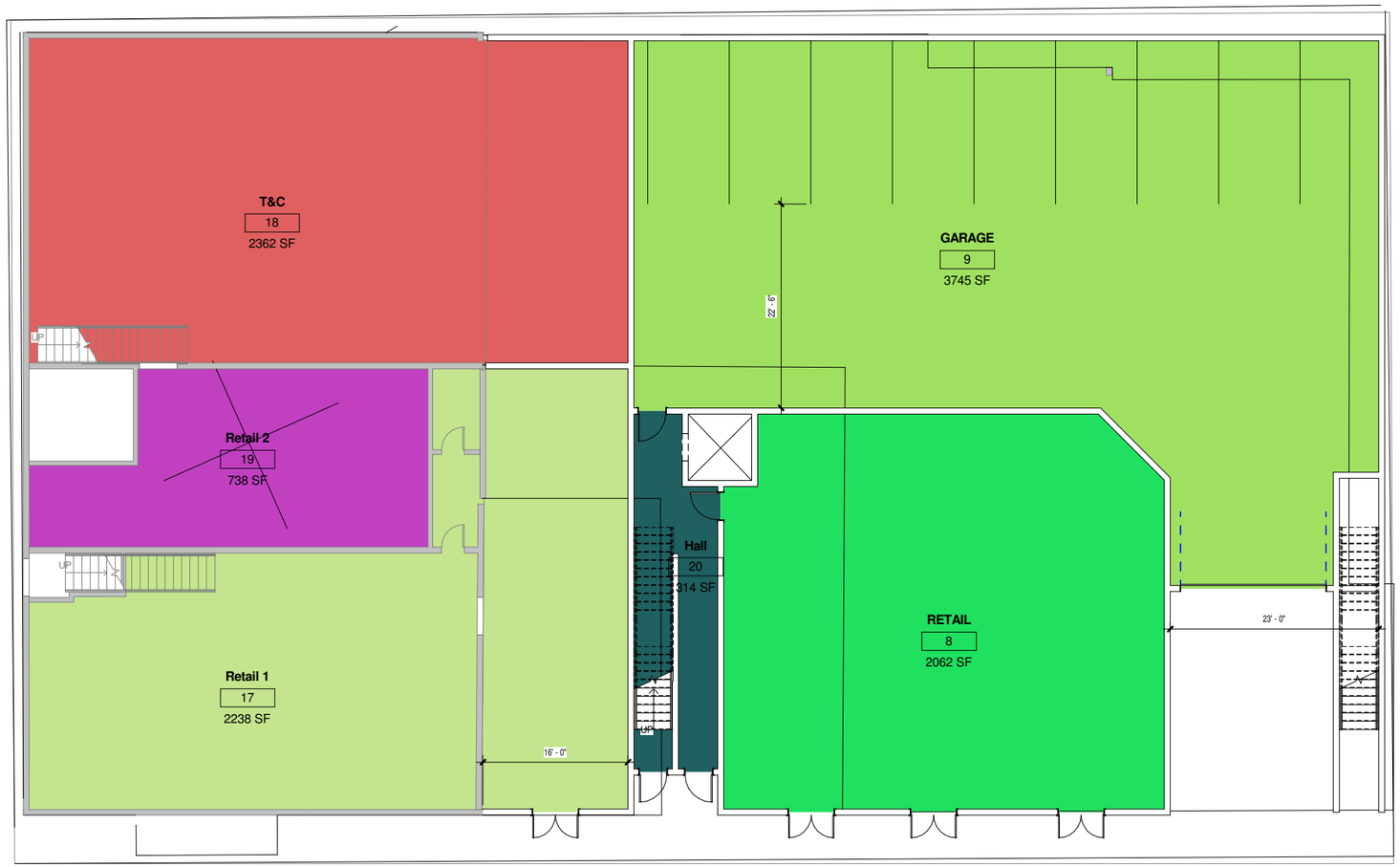

1 PROPOSED - LEVEL 1

SCALE: 1/8" = 1'-0"

NOT FOR CONSTRUCTION
PERMIT SET ONLY

ISAAK DESIGN, PLLC
ARCHITECTURE &
URBAN DESIGN
(603) 969-6711
NICK@ISAAKDESIGN.COM

www.isaakdesign.com

ARCHITECT:
Isaak Design, PLLC
Nick Isaak, AIA, LEED AP
35 Oyster River Rd. Durham, NH 03824
Phone: 603-969-6711
Fax: 425-969-6712
nick@isaakdesign.com

BUILDER:
TNJ, INC
Tim Noonan Construction
64 Sullivan Farm Drive
Rochester, NH 03868
Phone: (603) 332-9966
tjninc@metrocast.net

No.	Description	Date

PROPOSED

5-7 JENKINS

1ST FLOOR

Project number	301404
Date	09.12.2017
Drawn by	Author
Checked by	Checker

A1.1

Scale	1/8" = 1'-0"

12/6/2017 9:01:01 PM

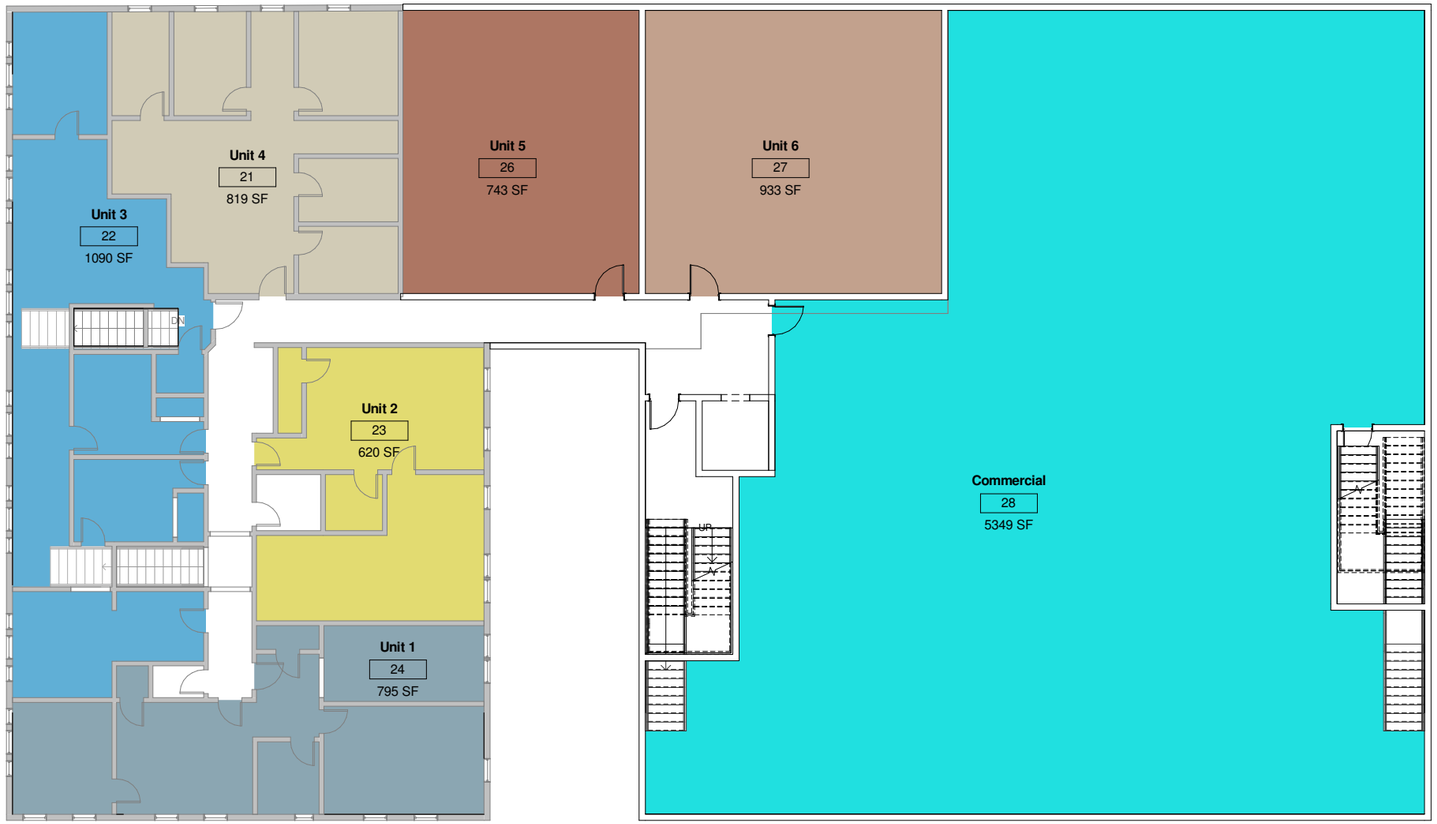

1 PROPOSED - LEVEL 2

SCALE: 1/8" = 1'-0"

NOT FOR CONSTRUCTION
PERMIT SET ONLY

ISAAK DESIGN, PLLC
ARCHITECTURE &
URBAN DESIGN
(603) 969-6711
NICK@ISAAKDESIGN.COM

www.isaakdesign.com

ARCHITECT:
Isaak Design, PLLC
Nick Isaak, AIA, LEED AP
35 Oyster River Rd. Durham, NH 03824
Phone: 603-969-6711
Fax: 425-969-6712
nick@isaakdesign.com

BUILDER:
TNJ, INC
Tim Noonan Construction
64 Sullivan Farm Drive
Rochester, NH 03868
Phone: (603) 332-9966
tjninc@metrocast.net

No.	Description	Date

PROPOSED

5-7 JENKINS

2ND FLOOR

Project number	301404
Date	09.12.2017
Drawn by	Author
Checked by	Checker

A1.2

Scale 1/8" = 1'-0"

12/6/2017 9:01:05 PM

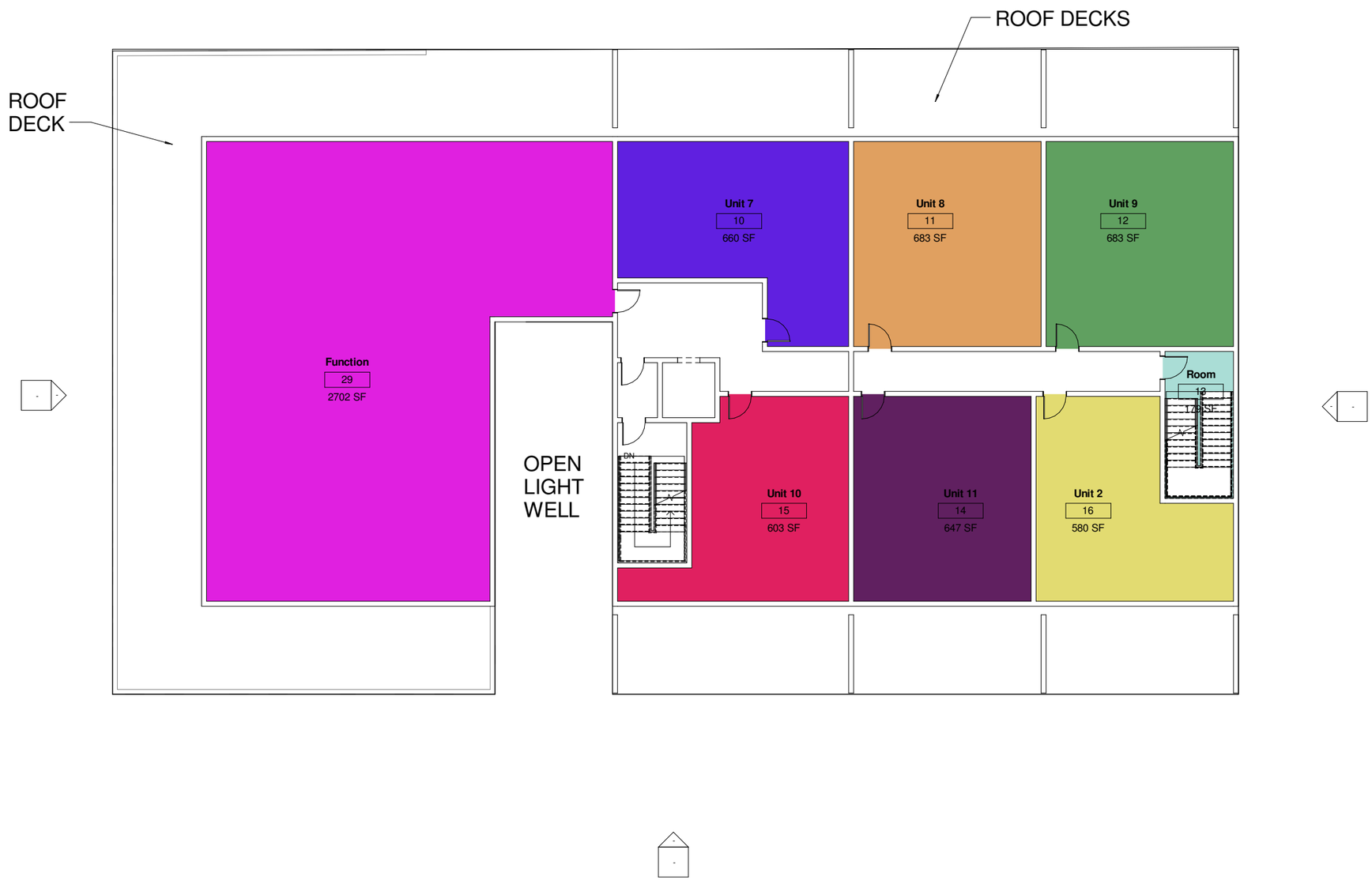

1 PROPOSED - LEVEL 3

SCALE: 1/8" = 1'-0"

NOT FOR CONSTRUCTION
PERMIT SET ONLY

ISAAK DESIGN, PLLC
ARCHITECTURE &
URBAN DESIGN
(603) 969-6711
NICK@ISAAKDESIGN.COM

www.isaakdesign.com

ARCHITECT:
Isaak Design, PLLC
Nick Isaak, AIA, LEED AP
35 Oyster River Rd. Durham, NH 03824
Phone: 603-969-6711
Fax: 425-969-6712
nick@isaakdesign.com

BUILDER:
TNJ, INC
Tim Noonan Construction
64 Sullivan Farm Drive
Rochester, NH 03868
Phone: (603) 332-9966
tjninc@metrocast.net

No.	Description	Date

PROPOSED

5-7 JENKINS

3RD FLOOR

Project number	301404
Date	09.12.2017
Drawn by	Author
Checked by	Checker

A1.3

Scale 1/8" = 1'-0"

12/6/2017 9:01:06 PM

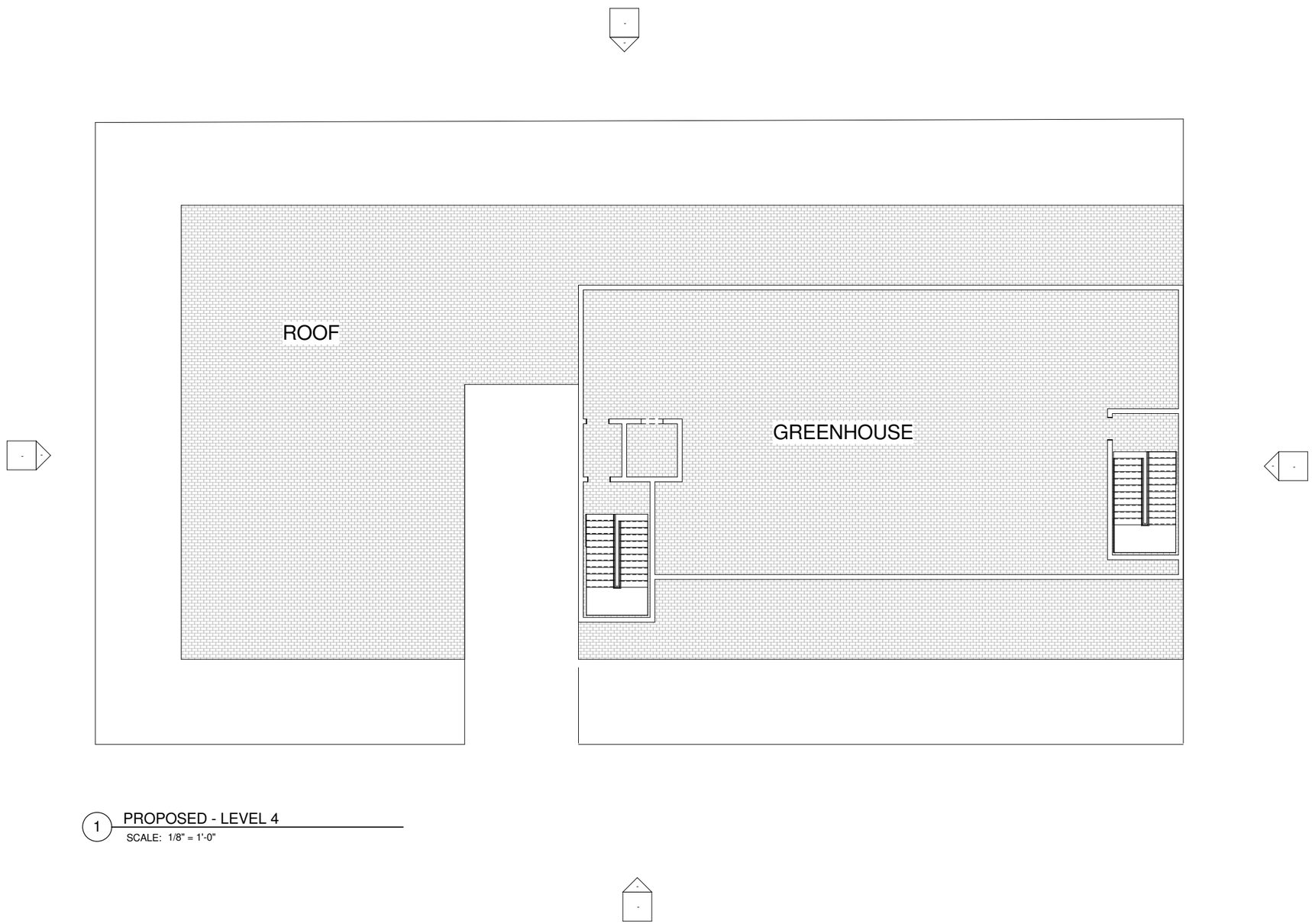

1 PROPOSED - LEVEL 4

SCALE: 1/8" = 1'-0"

NOT FOR CONSTRUCTION
PERMIT SET ONLY

ISAAK DESIGN, PLLC
ARCHITECTURE &
URBAN DESIGN
(603) 969-6711
NICK@ISAAKDESIGN.COM

www.isaakdesign.com

ARCHITECT:
Isaak Design, PLLC
Nick Isaak, AIA, LEED AP
35 Oyster River Rd. Durham, NH 03824
Phone: 603-969-6711
Fax: 425-969-6712
nick@isaakdesign.com

BUILDER:
TNJ, INC
Tim Noonan Construction
64 Sullivan Farm Drive
Rochester, NH 03868
Phone: (603) 332-9966
tjninc@metrocast.net

No.	Description	Date

PROPOSED

5-7 JENKINS

4TH FLOOR

Project number	301404
Date	09.12.2017
Drawn by	Author
Checked by	Checker

A1.4

Scale 1/8" = 1'-0"

12/6/2017 9:01:08 PM

1
EX101

EXISTING FLOOR PLAN - LEVEL 1

1/8" = 1'-0"

NOT FOR CONSTRUCTION
PERMIT SET ONLY

ISAAK DESIGN, PLLC
ARCHITECTURE &
URBAN DESIGN
(603) 969-6711
NICK@ISAAKDESIGN.COM

www.isaakdesign.com

ARCHITECT:
Isaak Design, PLLC
Nick Isaak, AIA, LEED AP
35 Oyster River Rd. Durham, NH 03824
Phone: 603-969-6711
Fax: 425-969-6712
nick@isaakdesign.com

BUILDER:
TNJ, INC
Tim Noonan Construction
64 Sullivan Farm Drive
Rochester, NH 03868
Phone: (603) 332-9966
tjninc@metrocast.net

No.	Description	Date

PROPOSED

5-7 JENKINS

EXISTING 1ST FLOOR

Project number	301404
Date	09.12.2017
Drawn by	Author
Checked by	Checker

EX101

Scale 1/8" = 1'-0"

12/6/2017 9:01:10 PM

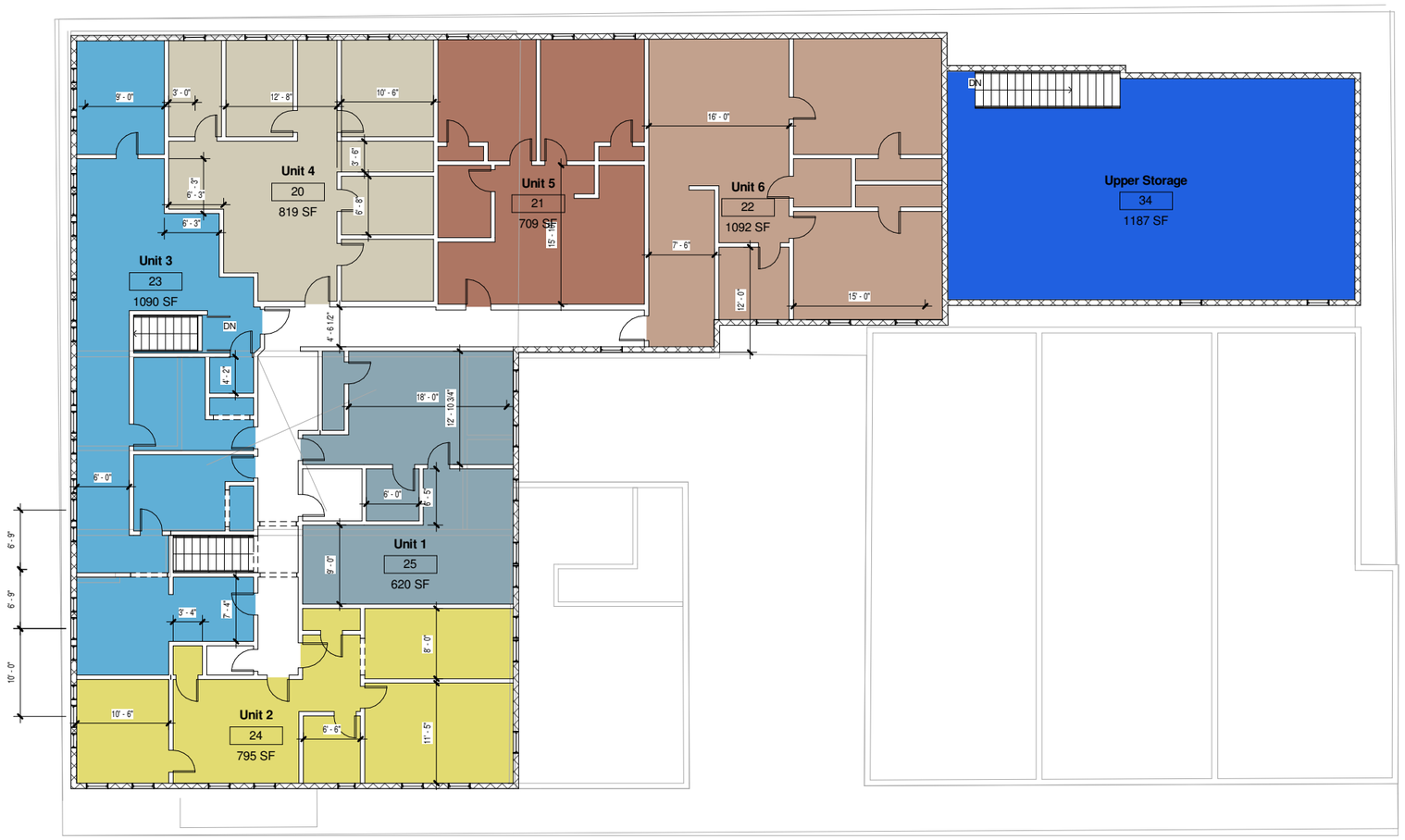

1 EXISTING FLOOR PLAN - LEVEL 2

SCALE: 1/8" = 1'-0"

NOT FOR CONSTRUCTION
PERMIT SET ONLY

ISAAK DESIGN, PLLC
ARCHITECTURE &
URBAN DESIGN
(603) 969-6711
NICK@ISAAKDESIGN.COM

www.isaakdesign.com

ARCHITECT:
Isaak Design, PLLC
Nick Isaak, AIA, LEED AP
35 Oyster River Rd. Durham, NH 03824
Phone: 603-969-6711
Fax: 425-969-6712
nick@isaakdesign.com

BUILDER:
TNJ, INC
Tim Noonan Construction
64 Sullivan Farm Drive
Rochester, NH 03868
Phone: (603) 332-9966
tjninc@metrocast.net

No.	Description	Date

PROPOSED

5-7 JENKINS

EXISTING 2ND FLOOR

Project number	301404
Date	09.12.2017
Drawn by	Author
Checked by	Checker

EX102

Scale 1/8" = 1'-0"

12/6/2017 9:01:14 PM