

n/f
 Otis & Dorothy E. Sproul
 8 Gerrish Drive
 Durham, NH 03824
 Tax Map 10 Lot 6-16
 SCR D 1085/691

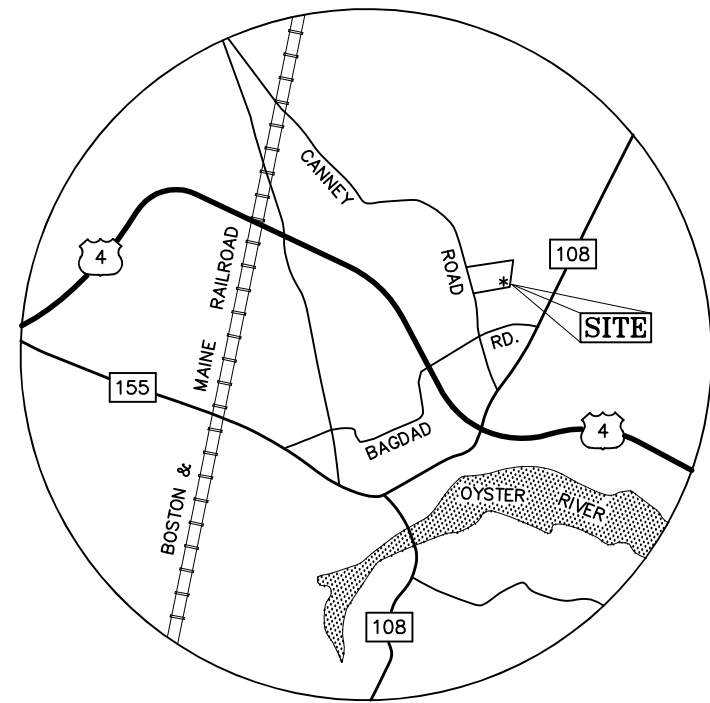

LOCATION PLAN

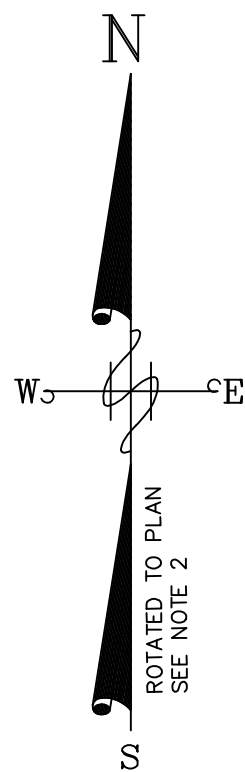

n/f
 James B. & Christine S. Conlong
 6 Gerrish Drive
 Durham, NH 03824
 Tax Map 10 Lot 6-15
 SCR D 4150/058

n/f
 William North III &
 Carol B. Sturtevant
 7 Ambler Way
 Durham, NH 03824
 Tax Map 10 Lot 6-18
 SCR D 1848/245

NOTES

1. OWNER OF RECORD:

RORY E. TRAHAN & JONATHAN D. VOGEL
 9 AMBLER WAY
 DURHAM, NH 03824
 TAX MAP 10, LOT 6-17
 BOOK 4072, PAGE 183 S.C.R.D.

2. REFERENCE PLAN:

BOUNDARY LINES BASED ON A PLAN ENTITLED
 "MAP OF LOTS-PINE RIDGE-WALTER W. CHENEY, INC.
 DURHAM, NEW HAMPSHIRE" DATED NOV. 1971.
 S.C.R.D. PLAN No. 42, POCKET 4, FOLDER 4

3. THIS PROJECT SHALL CONFORM THE THE THREE CRITERIA IN SECTION 175-60 OF THE TOWN OF DURHAM ZONING ORDINANCE, SPECIFICALLY:

- a) "APPROPRIATE EROSION CONTROL MEASURES WILL BE USED"
 EXCAVATION IS LIMITED TO HAND DIGGING SONOTUBE FORMS TO SUPPORT THE NEW DECK WITH ANY EXCESS SOIL BEING WHEELBARROWED AWAY, THEREFORE NO ADDITIONAL EROSION CONTROL IS NECESSARY.
- b) "ANY DISTURBED AREA WILL BE RESTORED"
 ANY DISRURBED AREA WILL BE RESTORED USING LOAM AND SEED.
- c) "THE ACTIVITY WILL BE CONDUCTED IN A MANNER THAT MINIMIZES ANY IMPACT TO THE WETLANDS"
 THIS PROJECT WILL NOT IMPACT TO THE WETLANDS IN ANY WAY.

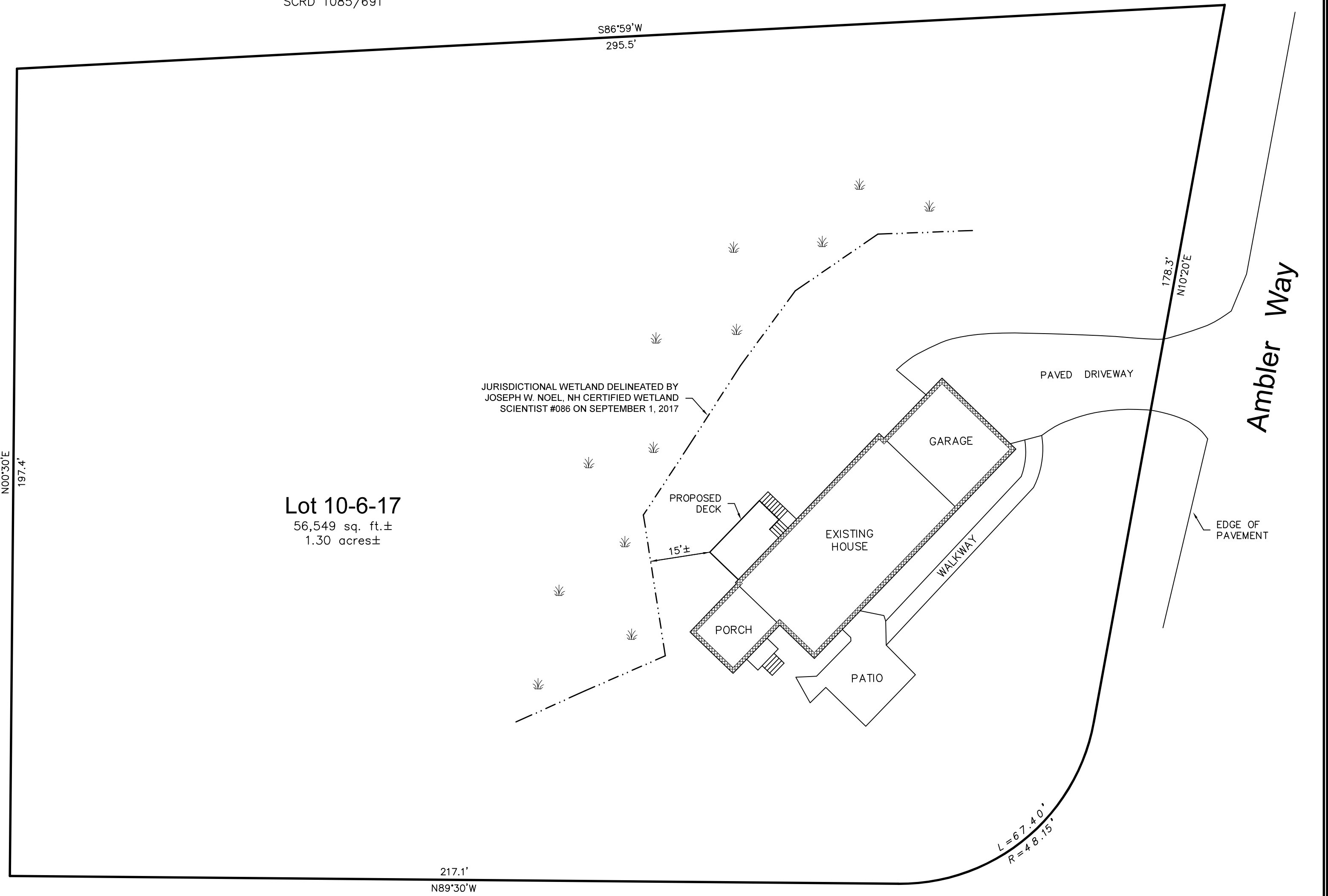

Ambler Way

GRAPHIC SCALE: 1 Inch = 20 Feet

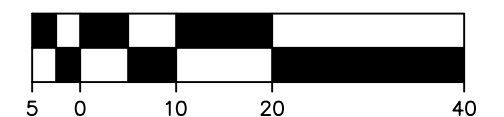

ATLANTIC
 SURVEY CO, LLC
 25 Spur Road, Dover, New Hampshire 03820

PREPARED BY:
 SURVEYORS
 PLANNERS
 SEPTIC DESIGNERS
 603-659-8939

Proposed Deck Location Plan
 PREPARED FOR
Rory Trahan & Jonathan Vogel
 LOCATED AT
Ambler Way, Durham, N.H.

DATE:	Sept, 2017
FIELDWORK BY:	AF
DESIGNED BY:	AF
CAD FILE:	17151
PROJECT No.:	17151
SHEET	1 OF 1