



**PERMIT DRAWINGS
NOT FOR CONSTRUCTION**

**Mill Plaza
Redevelopment**

Colonial Durham
Associates, LP

7 Mill Road, Unit L
Durham,
New Hampshire 03824

DETAIL SHEET
SCALE: AS SHOWN
C-504

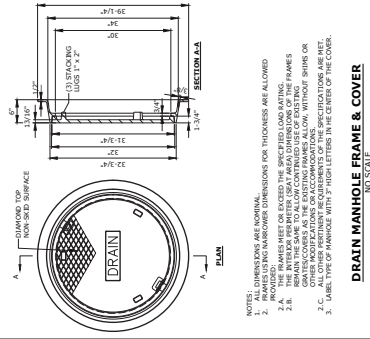

DRAIN MANHOLE FRAME & COVER
NO SCALE

- NOTES:
1. ALL DIMENSIONS ARE NOMINAL.
2. ALL MANHOLE DIMENSIONS FOR THICKNESS ARE ALLOWED.
3. THE INTRA FRAME CENTER AREA DIMENSIONS OF THE FRAME SHALL BE AS SHOWN.
4. GROUND SURFACES SHALL BE AS SHOWN.
5. ALL OTHER DIMENSIONS ARE AS SHOWN.
6. ALL OTHER DIMENSIONS ARE AS SHOWN.
7. ALL OTHER DIMENSIONS ARE AS SHOWN.

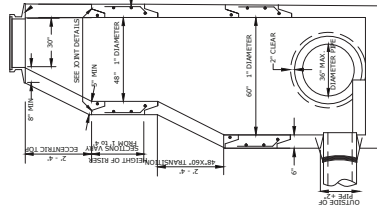

5' DIAMETER DRAIN MANHOLE
NO SCALE

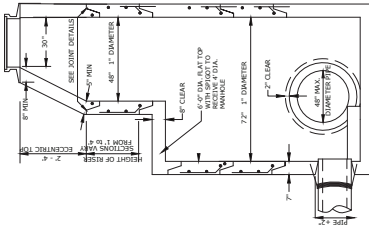

6' DIAMETER DRAIN MANHOLE
NO SCALE

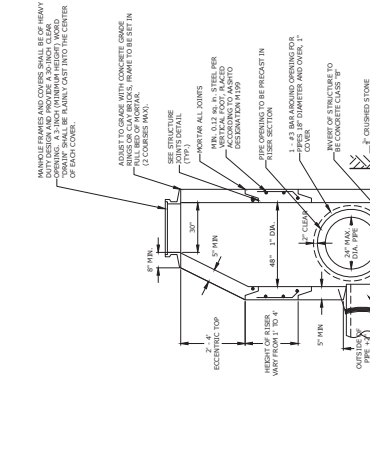

4' DIAMETER DRAIN MANHOLE
NO SCALE

- NOTES:
1. ALL SECTIONS SHALL BE 4,000 PSI CONCRETE.
2. THE CENTER THIRD OF THE WALL SHALL BE 0.13 SQUARE INCHES PER LINEAR FOOT IN ALL SECTIONS AND SHALL BE PLACED IN THE CENTER THIRD OF THE WALL.
3. THE CENTER THIRD OF THE WALL SHALL BE 0.13 SQUARE INCHES PER LINEAR FOOT IN ALL SECTIONS AND SHALL BE PLACED IN THE CENTER THIRD OF THE WALL.
4. CONCRETE SHALL BE 4,000 PSI CONCRETE.
5. CONCRETE SHALL BE 4,000 PSI CONCRETE.
6. CONCRETE SHALL BE 4,000 PSI CONCRETE.
7. CONCRETE SHALL BE 4,000 PSI CONCRETE.
8. CONCRETE SHALL BE 4,000 PSI CONCRETE.
9. CONCRETE SHALL BE 4,000 PSI CONCRETE.
10. ALL SECTIONS SHALL BE 4,000 PSI CONCRETE.

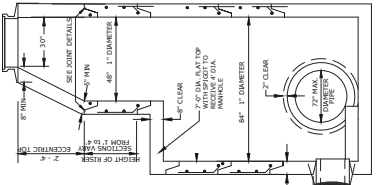

7' DIAMETER DRAIN MANHOLE
NO SCALE

- NOTES:
1. ALL SECTIONS SHALL BE 4,000 PSI CONCRETE.
2. THE CENTER THIRD OF THE WALL SHALL BE 0.13 SQUARE INCHES PER LINEAR FOOT IN ALL SECTIONS AND SHALL BE PLACED IN THE CENTER THIRD OF THE WALL.
3. THE CENTER THIRD OF THE WALL SHALL BE 0.13 SQUARE INCHES PER LINEAR FOOT IN ALL SECTIONS AND SHALL BE PLACED IN THE CENTER THIRD OF THE WALL.
4. CONCRETE SHALL BE 4,000 PSI CONCRETE.
5. CONCRETE SHALL BE 4,000 PSI CONCRETE.
6. CONCRETE SHALL BE 4,000 PSI CONCRETE.
7. CONCRETE SHALL BE 4,000 PSI CONCRETE.
8. CONCRETE SHALL BE 4,000 PSI CONCRETE.
9. CONCRETE SHALL BE 4,000 PSI CONCRETE.
10. ALL SECTIONS SHALL BE 4,000 PSI CONCRETE.

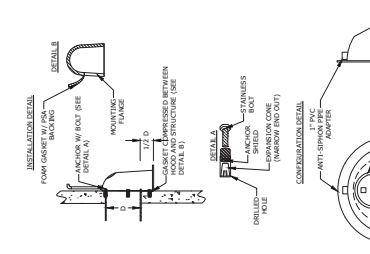

SNOUT OIL-WATER-DEBRIS SEPARATOR
NO SCALE

- NOTE:
1. SNOUT SHALL BE 4,000 PSI CONCRETE.
2. SNOUT SHALL BE 4,000 PSI CONCRETE.
3. SNOUT SHALL BE 4,000 PSI CONCRETE.
4. SNOUT SHALL BE 4,000 PSI CONCRETE.
5. SNOUT SHALL BE 4,000 PSI CONCRETE.
6. SNOUT SHALL BE 4,000 PSI CONCRETE.
7. SNOUT SHALL BE 4,000 PSI CONCRETE.
8. SNOUT SHALL BE 4,000 PSI CONCRETE.
9. SNOUT SHALL BE 4,000 PSI CONCRETE.
10. SNOUT SHALL BE 4,000 PSI CONCRETE.

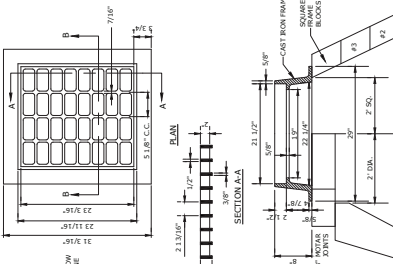

CATCH BASIN FRAME & GRATE
NO SCALE

- NOTE:
1. FRAME AND GRATE TO BE MANUFACTURED IN THE USA.
2. FRAME AND GRATE TO BE MANUFACTURED IN THE USA.
3. FRAME AND GRATE TO BE MANUFACTURED IN THE USA.
4. FRAME AND GRATE TO BE MANUFACTURED IN THE USA.
5. FRAME AND GRATE TO BE MANUFACTURED IN THE USA.
6. FRAME AND GRATE TO BE MANUFACTURED IN THE USA.
7. FRAME AND GRATE TO BE MANUFACTURED IN THE USA.
8. FRAME AND GRATE TO BE MANUFACTURED IN THE USA.
9. FRAME AND GRATE TO BE MANUFACTURED IN THE USA.
10. FRAME AND GRATE TO BE MANUFACTURED IN THE USA.

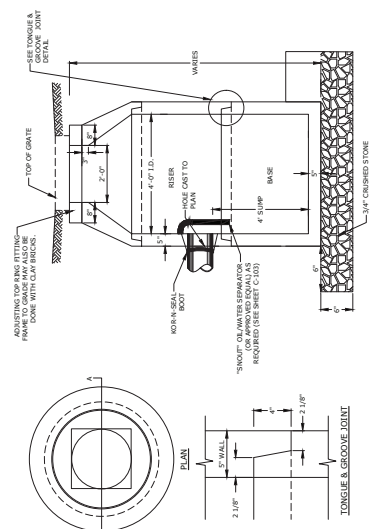

4' DIAMETER CATCHBASIN
NO SCALE

- NOTE:
1. ALL SECTIONS SHALL BE 4,000 PSI CONCRETE.
2. ALL SECTIONS SHALL BE 4,000 PSI CONCRETE.
3. ALL SECTIONS SHALL BE 4,000 PSI CONCRETE.
4. ALL SECTIONS SHALL BE 4,000 PSI CONCRETE.
5. ALL SECTIONS SHALL BE 4,000 PSI CONCRETE.
6. ALL SECTIONS SHALL BE 4,000 PSI CONCRETE.
7. ALL SECTIONS SHALL BE 4,000 PSI CONCRETE.
8. ALL SECTIONS SHALL BE 4,000 PSI CONCRETE.
9. ALL SECTIONS SHALL BE 4,000 PSI CONCRETE.
10. ALL SECTIONS SHALL BE 4,000 PSI CONCRETE.

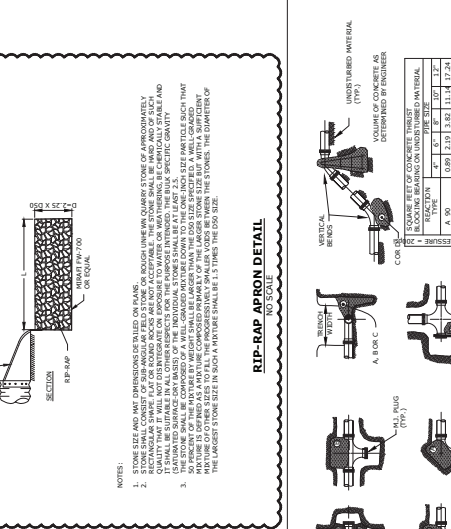

RIP-RAP APRON DETAIL
NO SCALE

- NOTE:
1. ALL SECTIONS SHALL BE 4,000 PSI CONCRETE.
2. ALL SECTIONS SHALL BE 4,000 PSI CONCRETE.
3. ALL SECTIONS SHALL BE 4,000 PSI CONCRETE.
4. ALL SECTIONS SHALL BE 4,000 PSI CONCRETE.
5. ALL SECTIONS SHALL BE 4,000 PSI CONCRETE.
6. ALL SECTIONS SHALL BE 4,000 PSI CONCRETE.
7. ALL SECTIONS SHALL BE 4,000 PSI CONCRETE.
8. ALL SECTIONS SHALL BE 4,000 PSI CONCRETE.
9. ALL SECTIONS SHALL BE 4,000 PSI CONCRETE.
10. ALL SECTIONS SHALL BE 4,000 PSI CONCRETE.

| NO. | REVISION | DATE |
|-----|-------------------|----------|
| 1 | ISSUED FOR PERMIT | 07/14/11 |
| 2 | GENERAL REVISIONS | 07/14/11 |
| 3 | GENERAL REVISIONS | 07/14/11 |
| 4 | GENERAL REVISIONS | 07/14/11 |
| 5 | GENERAL REVISIONS | 07/14/11 |
| 6 | GENERAL REVISIONS | 07/14/11 |
| 7 | GENERAL REVISIONS | 07/14/11 |
| 8 | GENERAL REVISIONS | 07/14/11 |
| 9 | GENERAL REVISIONS | 07/14/11 |
| 10 | GENERAL REVISIONS | 07/14/11 |



**PERMIT DRAWINGS
NOT FOR CONSTRUCTION**

**Mill Plaza
Redevelopment**

**Colonial Durham
Associates, LP**

7 Mill Road, Unit L
Durham,
New Hampshire 03824

| | | |
|---|------------|----------------------|
| 8 | 10/19/2021 | RESPONSE TO COMMENTS |
| 7 | 8/23/2021 | GENERAL REVISIONS |
| 6 | 8/10/2021 | GENERAL REVISIONS |
| 5 | 7/20/2021 | RESPONSE TO COMMENTS |
| 4 | 11/4/2020 | GENERAL REVISIONS |
| 3 | 9/16/2020 | GENERAL REVISIONS |
| 2 | 5/27/2020 | RESPONSE TO COMMENTS |
| 1 | 1/27/2020 | GENERAL REVISIONS |
| SHEET NO. 1917-001-C-0175-000 PROJECT NO. 1917-001-C-0175-000 DATE: 1/27/2020 DRAWN BY: RJA CHECKED BY: RJA APPROVED BY: RJA TITLE: | | |

DETAIL SHEET
SCALE: AS SHOWN
C-506

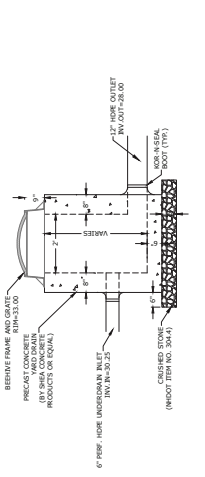
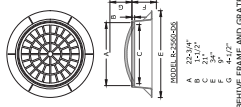

RAIN GARDEN #1
NO SCALE

1. CONCRETE SHALL BE 4,000 PSI (TYPE II CRHBT).
2. EXHIBIT 101 REVISIONS SHALL BE 3/4" COARSE POLYMER FIBER REINFORCED CONCRETE (TYPE II CRHBT).
3. THE STRUCTURES SHALL BE DESIGNED FOR 100% OVERLOADING.
4. ALL STRUCTURES SHALL BE DESIGNED FOR 100% OVERLOADING.
5. FINISH AND GRATE SHALL BE NEARLY FINISHED UNLESS NOTED OTHERWISE.

PROPOSED OUTLET STRUCTURE (POS1)
NO SCALE

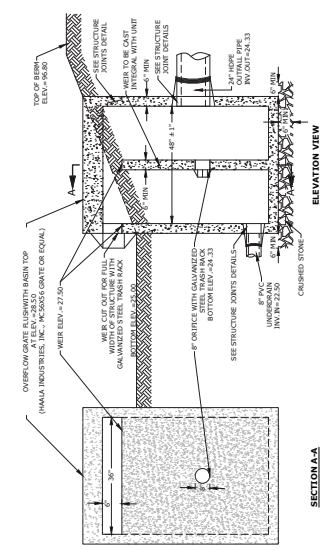

SECTION A-A

1. ALL SECTIONS SHALL BE 4,000 PSI CONCRETE (TYPE II CRHBT).
2. EXHIBIT 101 REVISIONS SHALL BE 3/4" COARSE POLYMER FIBER REINFORCED CONCRETE (TYPE II CRHBT).
3. THE STRUCTURES SHALL BE DESIGNED FOR 100% OVERLOADING.
4. ALL STRUCTURES SHALL BE DESIGNED FOR 100% OVERLOADING.
5. FINISH AND GRATE SHALL BE NEARLY FINISHED UNLESS NOTED OTHERWISE.

PROPOSED OUTLET STRUCTURE (POS2)
NO SCALE

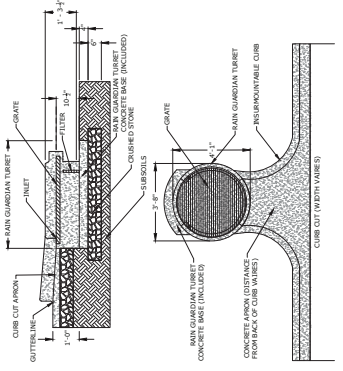

SECTION A-A

1. ALL SECTIONS SHALL BE 4,000 PSI CONCRETE (TYPE II CRHBT).
2. EXHIBIT 101 REVISIONS SHALL BE 3/4" COARSE POLYMER FIBER REINFORCED CONCRETE (TYPE II CRHBT).
3. THE STRUCTURES SHALL BE DESIGNED FOR 100% OVERLOADING.
4. ALL STRUCTURES SHALL BE DESIGNED FOR 100% OVERLOADING.
5. FINISH AND GRATE SHALL BE NEARLY FINISHED UNLESS NOTED OTHERWISE.

RAIN GUARDIAN TURRET
NO SCALE

| COMPONENT MATERIAL | PERCENT OF TOTAL | GRAVEL MEDIA COMPOSITION |
|--------------------|------------------|--|
| ASTM C111 CONCRETE | 50 | NO. 10 |
| ASTM C111 CONCRETE | 50 | NO. 20 |
| ASTM C111 CONCRETE | 50 | NO. 40 |
| ASTM C111 CONCRETE | 50 | NO. 80 |
| ASTM C111 CONCRETE | 50 | NO. 100 |
| ASTM C111 CONCRETE | 50 | NO. 200 |
| ASTM C111 CONCRETE | 50 | NO. 400 |
| ASTM C111 CONCRETE | 50 | NO. 800 |
| ASTM C111 CONCRETE | 50 | NO. 1600 |
| ASTM C111 CONCRETE | 50 | NO. 3200 |
| ASTM C111 CONCRETE | 50 | NO. 6400 |
| ASTM C111 CONCRETE | 50 | NO. 12800 |
| ASTM C111 CONCRETE | 50 | NO. 25600 |
| ASTM C111 CONCRETE | 50 | NO. 51200 |
| ASTM C111 CONCRETE | 50 | NO. 102400 |
| ASTM C111 CONCRETE | 50 | NO. 204800 |
| ASTM C111 CONCRETE | 50 | NO. 409600 |
| ASTM C111 CONCRETE | 50 | NO. 819200 |
| ASTM C111 CONCRETE | 50 | NO. 1638400 |
| ASTM C111 CONCRETE | 50 | NO. 3276800 |
| ASTM C111 CONCRETE | 50 | NO. 6553600 |
| ASTM C111 CONCRETE | 50 | NO. 13107200 |
| ASTM C111 CONCRETE | 50 | NO. 26214400 |
| ASTM C111 CONCRETE | 50 | NO. 52428800 |
| ASTM C111 CONCRETE | 50 | NO. 104857600 |
| ASTM C111 CONCRETE | 50 | NO. 209715200 |
| ASTM C111 CONCRETE | 50 | NO. 419430400 |
| ASTM C111 CONCRETE | 50 | NO. 838860800 |
| ASTM C111 CONCRETE | 50 | NO. 1677721600 |
| ASTM C111 CONCRETE | 50 | NO. 3355443200 |
| ASTM C111 CONCRETE | 50 | NO. 6710886400 |
| ASTM C111 CONCRETE | 50 | NO. 13421772800 |
| ASTM C111 CONCRETE | 50 | NO. 26843545600 |
| ASTM C111 CONCRETE | 50 | NO. 53687091200 |
| ASTM C111 CONCRETE | 50 | NO. 107374182400 |
| ASTM C111 CONCRETE | 50 | NO. 214748364800 |
| ASTM C111 CONCRETE | 50 | NO. 429496729600 |
| ASTM C111 CONCRETE | 50 | NO. 858993459200 |
| ASTM C111 CONCRETE | 50 | NO. 1717986918400 |
| ASTM C111 CONCRETE | 50 | NO. 3435973836800 |
| ASTM C111 CONCRETE | 50 | NO. 6871947673600 |
| ASTM C111 CONCRETE | 50 | NO. 13743895347200 |
| ASTM C111 CONCRETE | 50 | NO. 27487790694400 |
| ASTM C111 CONCRETE | 50 | NO. 54975581388800 |
| ASTM C111 CONCRETE | 50 | NO. 109951162777600 |
| ASTM C111 CONCRETE | 50 | NO. 219902325555200 |
| ASTM C111 CONCRETE | 50 | NO. 439804651110400 |
| ASTM C111 CONCRETE | 50 | NO. 879609302220800 |
| ASTM C111 CONCRETE | 50 | NO. 1759218644416000 |
| ASTM C111 CONCRETE | 50 | NO. 3518437288832000 |
| ASTM C111 CONCRETE | 50 | NO. 7036874577664000 |
| ASTM C111 CONCRETE | 50 | NO. 14073749153328000 |
| ASTM C111 CONCRETE | 50 | NO. 28147498306656000 |
| ASTM C111 CONCRETE | 50 | NO. 562949966133120000 |
| ASTM C111 CONCRETE | 50 | NO. 1125899932262400000 |
| ASTM C111 CONCRETE | 50 | NO. 2251799864524800000 |
| ASTM C111 CONCRETE | 50 | NO. 4503599729049600000 |
| ASTM C111 CONCRETE | 50 | NO. 9007199458099200000 |
| ASTM C111 CONCRETE | 50 | NO. 180143989161984000000 |
| ASTM C111 CONCRETE | 50 | NO. 360287978323968000000 |
| ASTM C111 CONCRETE | 50 | NO. 720575956647936000000 |
| ASTM C111 CONCRETE | 50 | NO. 14411519132958720000000 |
| ASTM C111 CONCRETE | 50 | NO. 28823038265917440000000 |
| ASTM C111 CONCRETE | 50 | NO. 57646076531834880000000 |
| ASTM C111 CONCRETE | 50 | NO. 115292153063669760000000 |
| ASTM C111 CONCRETE | 50 | NO. 2305843061273395200000000 |
| ASTM C111 CONCRETE | 50 | NO. 4611686122466790400000000 |
| ASTM C111 CONCRETE | 50 | NO. 9223372244933580800000000 |
| ASTM C111 CONCRETE | 50 | NO. 18446744889867161600000000 |
| ASTM C111 CONCRETE | 50 | NO. 36893489779734323200000000 |
| ASTM C111 CONCRETE | 50 | NO. 73786979559468646400000000 |
| ASTM C111 CONCRETE | 50 | NO. 147573959118937292800000000 |
| ASTM C111 CONCRETE | 50 | NO. 295147918237874585600000000 |
| ASTM C111 CONCRETE | 50 | NO. 5902958364757491712000000000 |
| ASTM C111 CONCRETE | 50 | NO. 11805916729514983424000000000 |
| ASTM C111 CONCRETE | 50 | NO. 23611833459029966848000000000 |
| ASTM C111 CONCRETE | 50 | NO. 47223666918059933696000000000 |
| ASTM C111 CONCRETE | 50 | NO. 94447333836119867392000000000 |
| ASTM C111 CONCRETE | 50 | NO. 188894667722239735784000000000 |
| ASTM C111 CONCRETE | 50 | NO. 377789335444479471568000000000 |
| ASTM C111 CONCRETE | 50 | NO. 755578670888958943136000000000 |
| ASTM C111 CONCRETE | 50 | NO. 1511157341777917886720000000000 |
| ASTM C111 CONCRETE | 50 | NO. 3022314683555835773440000000000 |
| ASTM C111 CONCRETE | 50 | NO. 6044629367111671546880000000000 |
| ASTM C111 CONCRETE | 50 | NO. 12089258734223342937600000000000 |
| ASTM C111 CONCRETE | 50 | NO. 24178517468446685875200000000000 |
| ASTM C111 CONCRETE | 50 | NO. 48357034936893371750400000000000 |
| ASTM C111 CONCRETE | 50 | NO. 96714069873786743500800000000000 |
| ASTM C111 CONCRETE | 50 | NO. 193428139747573487016000000000000 |
| ASTM C111 CONCRETE | 50 | NO. 386856279495146974032000000000000 |
| ASTM C111 CONCRETE | 50 | NO. 773712558990293948064000000000000 |
| ASTM C111 CONCRETE | 50 | NO. 1547425117880587968128000000000000 |
| ASTM C111 CONCRETE | 50 | NO. 3094850235761175936256000000000000 |
| ASTM C111 CONCRETE | 50 | NO. 6189700471522351872512000000000000 |
| ASTM C111 CONCRETE | 50 | NO. 12379400942444703744224000000000000 |
| ASTM C111 CONCRETE | 50 | NO. 24758801884889407488448000000000000 |
| ASTM C111 CONCRETE | 50 | NO. 49517603769778814976960000000000000 |
| ASTM C111 CONCRETE | 50 | NO. 99035207539557629953920000000000000 |
| ASTM C111 CONCRETE | 50 | NO. 198070415079115259907840000000000000 |
| ASTM C111 CONCRETE | 50 | NO. 396140830158230519815680000000000000 |
| ASTM C111 CONCRETE | 50 | NO. 792281660316461039631360000000000000 |
| ASTM C111 CONCRETE | 50 | NO. 1584563320632922079262720000000000000 |
| ASTM C111 CONCRETE | 50 | NO. 3169126641265844158525440000000000000 |
| ASTM C111 CONCRETE | 50 | NO. 6338253282531688317050880000000000000 |
| ASTM C111 CONCRETE | 50 | NO. 12676506565063376634101760000000000000 |
| ASTM C111 CONCRETE | 50 | NO. 25353013130126753268203520000000000000 |
| ASTM C111 CONCRETE | 50 | NO. 50706026260253506536407040000000000000 |
| ASTM C111 CONCRETE | 50 | NO. 101412052520507013073681408000000000000 |
| ASTM C111 CONCRETE | 50 | NO. 202824105041014026147377616000000000000 |
| ASTM C111 CONCRETE | 50 | NO. 405648210082028052294755232000000000000 |
| ASTM C111 CONCRETE | 50 | NO. 811296420164056104589510444800000000000 |
| ASTM C111 CONCRETE | 50 | NO. 1622592840328112191790208896000000000000 |
| ASTM C111 CONCRETE | 50 | NO. 3245185680656224383580417792000000000000 |
| ASTM C111 CONCRETE | 50 | NO. 6490371361312448767176035584000000000000 |
| ASTM C111 CONCRETE | 50 | NO. 12980742726248975343555207116800000000000 |
| ASTM C111 CONCRETE | 50 | NO. 25961485452497950687110414233600000000000 |
| ASTM C111 CONCRETE | 50 | NO. 51922970904995901374220828467200000000000 |
| ASTM C111 CONCRETE | 50 | NO. 103845941899919802688444157334400000000000 |
| ASTM C111 CONCRETE | 50 | NO. 207691883799839605377888314666880000000000 |
| ASTM C111 CONCRETE | 50 | NO. 415383767599679210755776633333760000000000 |
| ASTM C111 CONCRETE | 50 | NO. 830767535199358421511553266667520000000000 |
| ASTM C111 CONCRETE | 50 | NO. 1661535070398716830223106533335040000000000 |
| ASTM C111 CONCRETE | 50 | NO. 3323070140797433660446210666670080000000000 |
| ASTM C111 CONCRETE | 50 | NO. 6646140281594867320892421333340160000000000 |
| ASTM C111 CONCRETE | 50 | NO. 13292280563197736417848482666680320000000000 |
| ASTM C111 CONCRETE | 50 | NO. 26584561126395472835696953333664640000000000 |
| ASTM C111 CONCRETE | 50 | NO. 53169122252790945671393906667329280000000000 |
| ASTM C111 CONCRETE | 50 | NO. 106338244505581891427787813334557600000000000 |
| ASTM C111 CONCRETE | 50 | NO. 2126764890111637828455756266691151520000000000 |
| ASTM C111 CONCRETE | 50 | NO. 425352978022327565691151253338230400000000000 |
| ASTM C111 CONCRETE | 50 | NO. 850705956044655131382302506676460800000000000 |
| ASTM C111 CONCRETE | 50 | NO. 1701411912089310267644501133352921600000000000 |
| ASTM C111 CONCRETE | 50 | NO. 3402823824178620535289002266705843200000000000 |
| ASTM C111 CONCRETE | 50 | NO. 6805647648357241070578004533411686720000000000 |
| ASTM C111 CONCRETE | 50 | NO. 13611295296714482141157600866823373440000000000 |
| ASTM C111 CONCRETE | 50 | NO. 2722259059342896428231532133374670720000000000 |
| ASTM C111 CONCRETE | 50 | NO. 5444518118685792856463064266749344640000000000 |
| ASTM C111 CONCRETE | 50 | NO. 10889036373371585713327212533496892160000000000 |
| ASTM C111 CONCRETE | 50 | NO. 21778072746743171426654425066993783040000000000 |
| ASTM C111 CONCRETE | 50 | NO. 43556145493486342853308850133987566080000000000 |
| ASTM C111 CONCRETE | 50 | NO. 87112290986972685706617700267975321600000000000 |
| ASTM C111 CONCRETE | 50 | NO. 17422458193954537141333440513559442240000000000 |
| ASTM C111 CONCRETE | 50 | NO. 34844916387909074282666881027119188448000000000 |
| ASTM C111 CONCRETE | 50 | NO. 69689832775818148565337760544357738880000000000 |
| ASTM C111 CONCRETE | 50 | NO. 139379665516336297130675521088747577776000000000 |
| ASTM C111 CONCRETE | 50 | NO. 27875933103267259426135142177555555520000000000 |
| ASTM C111 CONCRETE | 50 | NO. 55751866206534518852270284355111111040000000000 |
| ASTM C111 CONCRETE | 50 | NO. 1115037324130690977044547070222222080000000000 |
| ASTM C111 CONCRETE | 50 | NO. 22300746482613819540890941404444444160000000000 |
| ASTM C111 CONCRETE | 50 | NO. 44601492965227639081778882808888888320000000000 |
| ASTM C111 CONCRETE | 50 | NO. 89202985930455278163557777617777776640000000000 |
| ASTM C111 CONCRETE | 50 | NO. 17840597186090456327071555555555555128000000000 |
| ASTM C111 CONCRETE | 50 | NO. 35681194372180912654143111111111112560000000000 |
| ASTM C111 CONCRETE | 50 | NO. 7136238874436182530828622222222225120000000000 |
| ASTM C111 CONCRETE | 50 | NO. 14272477748873365061735444444444441024000000000 |
| ASTM C111 CONCRETE | 50 | NO. 2854 |

NOTES:
 1. TRUCK TURNING (E-ONE W/100 AERIAL) IS EQUIVALENT TO TOWN OF DURHAM, NH LADDER 3 (1996 E-ONE 110 FOOT AERIAL).

Tighe & Bond
 Engineers | Environmental | Scientists

HARRISMAN
 ARCHITECTURE

PROJECT NO. 15129-002
 SHEET NO. C-601

**PERMIT DRAWINGS
 NOT FOR CONSTRUCTION**

SCALE IN FEET
 GRAPHIC SCALE

0 20 40

**Mill Plaza
 Redevelopment**

Colonial Durham
 Associates, LP

7 Mill Road, Unit L
 Durham,
 New Hampshire 03824

| | | |
|-----------------------------|------------|----------------------|
| 8 | 10/10/2021 | RESPONSE TO COMMENTS |
| 7 | 9/15/2021 | GENERAL REVISIONS |
| 6 | 9/15/2021 | GENERAL REVISIONS |
| 5 | 1/20/2021 | RESPONSE TO COMMENTS |
| 4 | 11/4/2020 | GENERAL REVISIONS |
| 3 | 9/14/2020 | GENERAL REVISIONS |
| 2 | 5/20/2020 | RESPONSE TO COMMENTS |
| 1 | 1/22/2020 | GENERAL REVISIONS |
| DATE: 11/15/2022 | | |
| FILE: 15129-002_C-TRUCK.dwg | | |
| CHECKED: [Signature] | | |
| APPROVED: [Signature] | | |
| TRUCK TURNING PLAN | | |
| SCALE: AS SHOWN | | |
| C-601 | | |

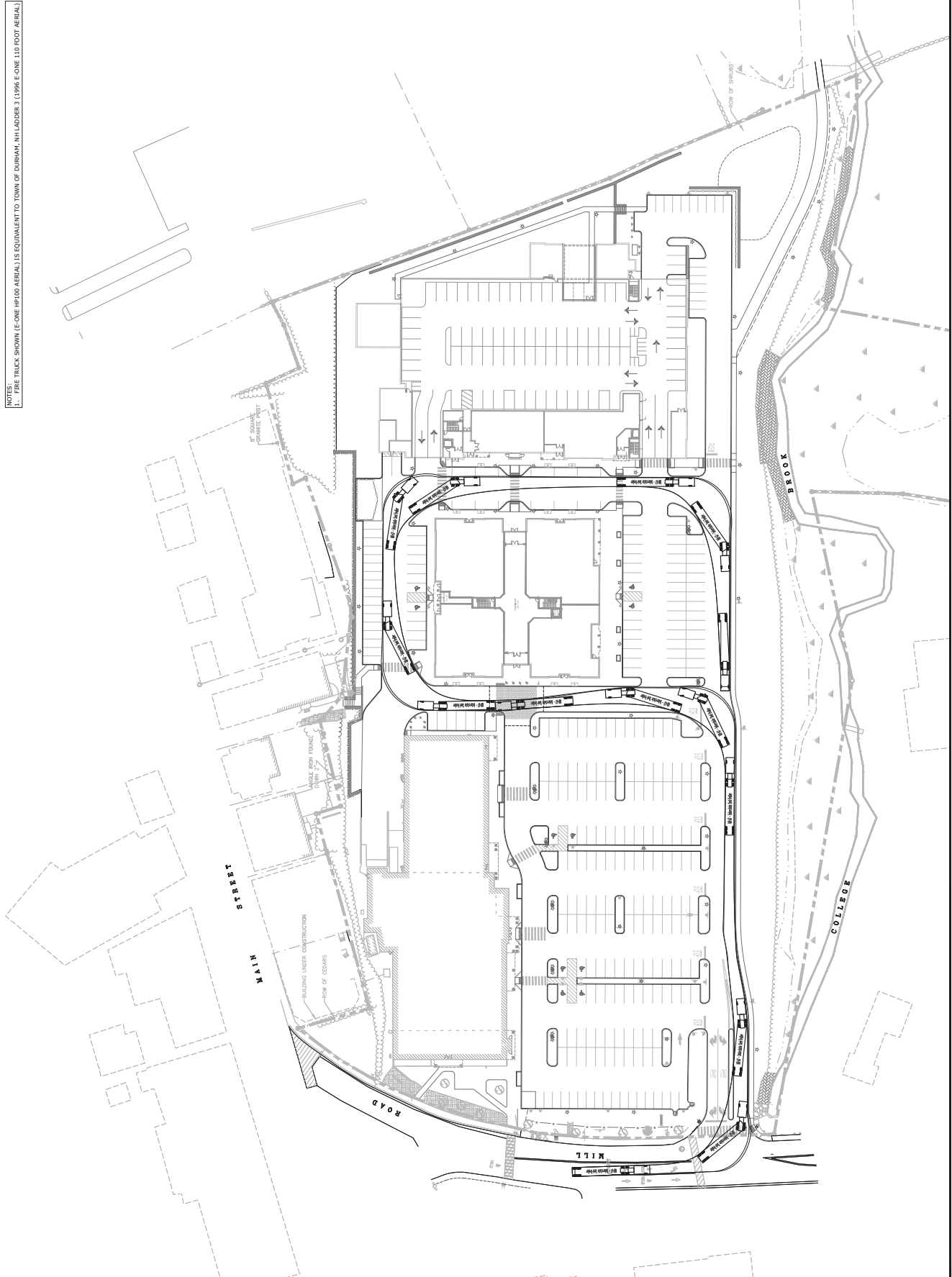

EXISTING AND PROPOSED IMPERVIOUS SURFACE
 EXISTING AND PROPOSED PERVIOUS SURFACE
 COLLEGE BROOK
 75' UPLAND WETLAND PROTECTION BUFFER
 25' SHORELAND BUFFER

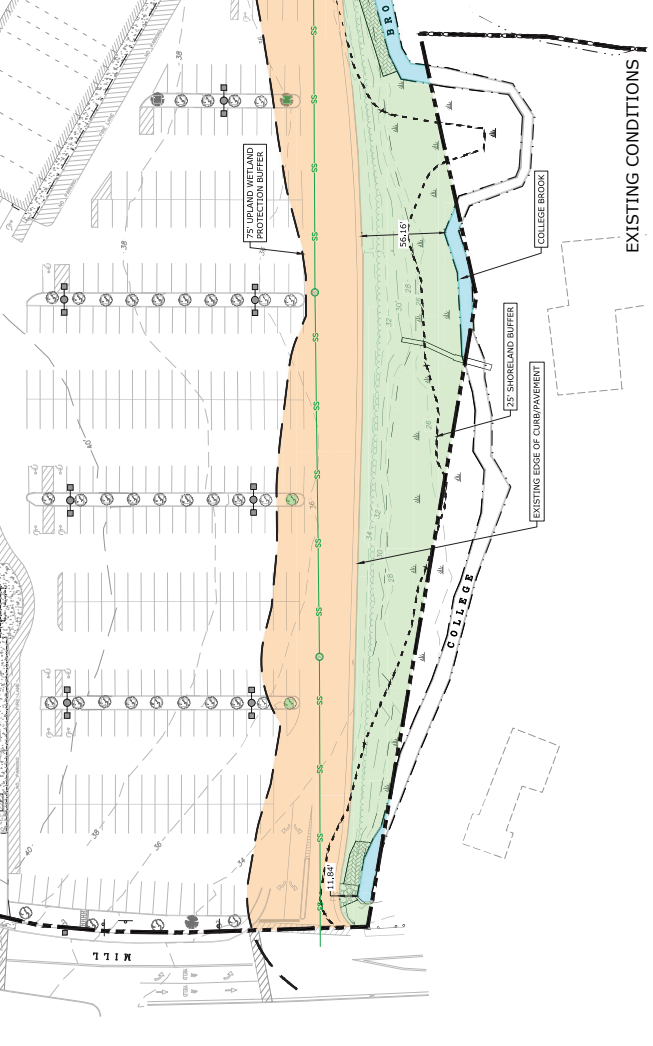

EXISTING CONDITIONS

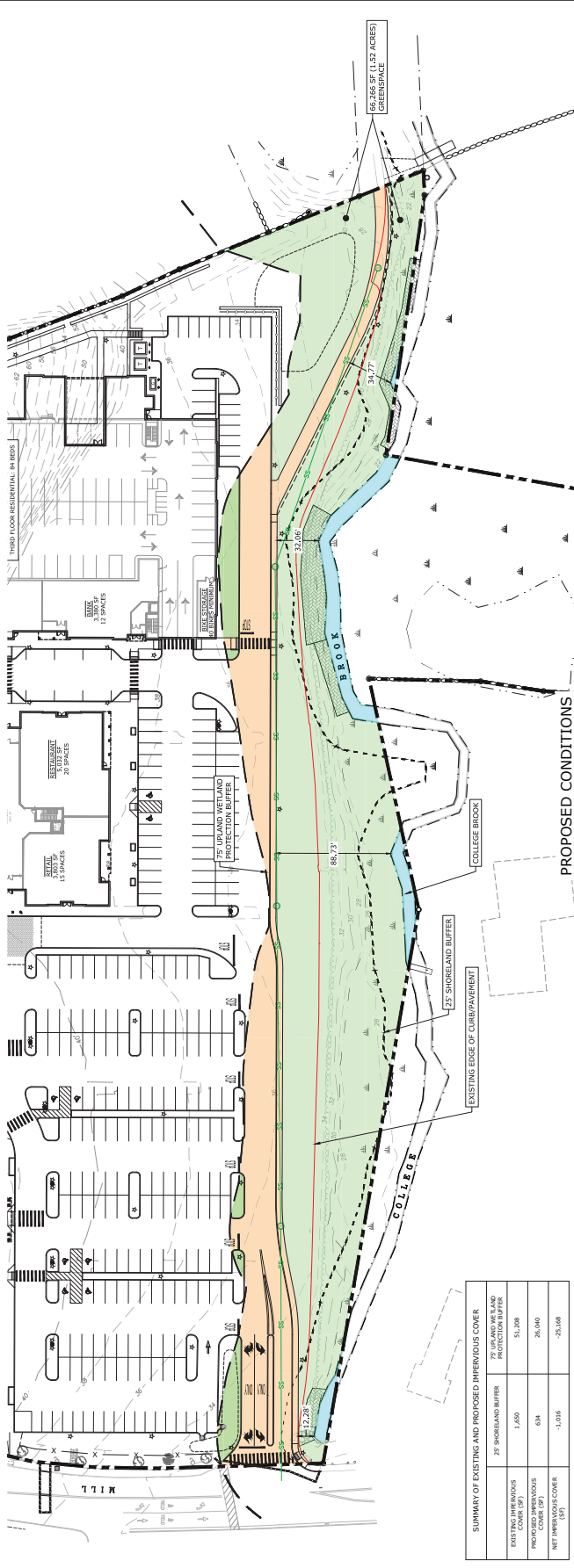

PROPOSED CONDITIONS

| SUMMARY OF EXISTING AND PROPOSED IMPERVIOUS COVER | |
|---|---------|
| 25' SHORELAND BUFFER | 16,600 |
| 75' UPLAND WETLAND PROTECTION BUFFER | 51,200 |
| EXISTING IMPERVIOUS COVER (SF) | 26,000 |
| PROPOSED IMPERVIOUS COVER (SF) | -1,016 |
| NET IMPERVIOUS COVER (SF) | -25,168 |

Tighe & Bond
 Engineers | Environmental Scientists

HARRIMAN
 ARCHITECTS

PROJECT: MILL PLAZA
 SHEET: 01117



PERMIT DRAWINGS
 NOT FOR CONSTRUCTION

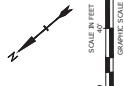

**Mill Plaza
 Redevelopment**

Colonial Durham
 Associates, LP

7 Mill Road, Unit L
 Durham,
 New Hampshire 03824

| | | |
|-----|------------|----------------------|
| 1 | 10/19/2021 | RESPONSE TO COMMENTS |
| 2 | 10/29/2021 | GENERAL REVISIONS |
| 3 | 11/02/2021 | RESPONSE TO COMMENTS |
| 4 | 11/16/2021 | GENERAL REVISIONS |
| 5 | 12/01/2021 | RESPONSE TO COMMENTS |
| 6 | 12/15/2021 | GENERAL REVISIONS |
| 7 | 1/12/2022 | RESPONSE TO COMMENTS |
| 8 | 1/26/2022 | GENERAL REVISIONS |
| 9 | 2/13/2022 | RESPONSE TO COMMENTS |
| 10 | 2/27/2022 | GENERAL REVISIONS |
| 11 | 3/13/2022 | RESPONSE TO COMMENTS |
| 12 | 3/27/2022 | GENERAL REVISIONS |
| 13 | 4/10/2022 | RESPONSE TO COMMENTS |
| 14 | 4/24/2022 | GENERAL REVISIONS |
| 15 | 5/8/2022 | RESPONSE TO COMMENTS |
| 16 | 5/22/2022 | GENERAL REVISIONS |
| 17 | 6/5/2022 | RESPONSE TO COMMENTS |
| 18 | 6/19/2022 | GENERAL REVISIONS |
| 19 | 7/3/2022 | RESPONSE TO COMMENTS |
| 20 | 7/17/2022 | GENERAL REVISIONS |
| 21 | 7/31/2022 | RESPONSE TO COMMENTS |
| 22 | 8/14/2022 | GENERAL REVISIONS |
| 23 | 8/28/2022 | RESPONSE TO COMMENTS |
| 24 | 9/11/2022 | GENERAL REVISIONS |
| 25 | 9/25/2022 | RESPONSE TO COMMENTS |
| 26 | 10/9/2022 | GENERAL REVISIONS |
| 27 | 10/23/2022 | RESPONSE TO COMMENTS |
| 28 | 11/6/2022 | GENERAL REVISIONS |
| 29 | 11/20/2022 | RESPONSE TO COMMENTS |
| 30 | 12/4/2022 | GENERAL REVISIONS |
| 31 | 12/18/2022 | RESPONSE TO COMMENTS |
| 32 | 1/1/2023 | GENERAL REVISIONS |
| 33 | 1/15/2023 | RESPONSE TO COMMENTS |
| 34 | 1/29/2023 | GENERAL REVISIONS |
| 35 | 2/12/2023 | RESPONSE TO COMMENTS |
| 36 | 2/26/2023 | GENERAL REVISIONS |
| 37 | 3/12/2023 | RESPONSE TO COMMENTS |
| 38 | 3/26/2023 | GENERAL REVISIONS |
| 39 | 4/9/2023 | RESPONSE TO COMMENTS |
| 40 | 4/23/2023 | GENERAL REVISIONS |
| 41 | 5/7/2023 | RESPONSE TO COMMENTS |
| 42 | 5/21/2023 | GENERAL REVISIONS |
| 43 | 6/4/2023 | RESPONSE TO COMMENTS |
| 44 | 6/18/2023 | GENERAL REVISIONS |
| 45 | 7/2/2023 | RESPONSE TO COMMENTS |
| 46 | 7/16/2023 | GENERAL REVISIONS |
| 47 | 7/30/2023 | RESPONSE TO COMMENTS |
| 48 | 8/13/2023 | GENERAL REVISIONS |
| 49 | 8/27/2023 | RESPONSE TO COMMENTS |
| 50 | 9/10/2023 | GENERAL REVISIONS |
| 51 | 9/24/2023 | RESPONSE TO COMMENTS |
| 52 | 10/8/2023 | GENERAL REVISIONS |
| 53 | 10/22/2023 | RESPONSE TO COMMENTS |
| 54 | 11/5/2023 | GENERAL REVISIONS |
| 55 | 11/19/2023 | RESPONSE TO COMMENTS |
| 56 | 12/3/2023 | GENERAL REVISIONS |
| 57 | 12/17/2023 | RESPONSE TO COMMENTS |
| 58 | 1/10/2024 | GENERAL REVISIONS |
| 59 | 1/24/2024 | RESPONSE TO COMMENTS |
| 60 | 2/7/2024 | GENERAL REVISIONS |
| 61 | 2/21/2024 | RESPONSE TO COMMENTS |
| 62 | 3/7/2024 | GENERAL REVISIONS |
| 63 | 3/21/2024 | RESPONSE TO COMMENTS |
| 64 | 4/4/2024 | GENERAL REVISIONS |
| 65 | 4/18/2024 | RESPONSE TO COMMENTS |
| 66 | 5/2/2024 | GENERAL REVISIONS |
| 67 | 5/16/2024 | RESPONSE TO COMMENTS |
| 68 | 5/30/2024 | GENERAL REVISIONS |
| 69 | 6/13/2024 | RESPONSE TO COMMENTS |
| 70 | 6/27/2024 | GENERAL REVISIONS |
| 71 | 7/11/2024 | RESPONSE TO COMMENTS |
| 72 | 7/25/2024 | GENERAL REVISIONS |
| 73 | 8/8/2024 | RESPONSE TO COMMENTS |
| 74 | 8/22/2024 | GENERAL REVISIONS |
| 75 | 9/5/2024 | RESPONSE TO COMMENTS |
| 76 | 9/19/2024 | GENERAL REVISIONS |
| 77 | 10/3/2024 | RESPONSE TO COMMENTS |
| 78 | 10/17/2024 | GENERAL REVISIONS |
| 79 | 10/31/2024 | RESPONSE TO COMMENTS |
| 80 | 11/14/2024 | GENERAL REVISIONS |
| 81 | 11/28/2024 | RESPONSE TO COMMENTS |
| 82 | 12/12/2024 | GENERAL REVISIONS |
| 83 | 12/26/2024 | RESPONSE TO COMMENTS |
| 84 | 1/9/2025 | GENERAL REVISIONS |
| 85 | 1/23/2025 | RESPONSE TO COMMENTS |
| 86 | 2/6/2025 | GENERAL REVISIONS |
| 87 | 2/20/2025 | RESPONSE TO COMMENTS |
| 88 | 3/6/2025 | GENERAL REVISIONS |
| 89 | 3/20/2025 | RESPONSE TO COMMENTS |
| 90 | 4/3/2025 | GENERAL REVISIONS |
| 91 | 4/17/2025 | RESPONSE TO COMMENTS |
| 92 | 4/30/2025 | GENERAL REVISIONS |
| 93 | 5/14/2025 | RESPONSE TO COMMENTS |
| 94 | 5/28/2025 | GENERAL REVISIONS |
| 95 | 6/11/2025 | RESPONSE TO COMMENTS |
| 96 | 6/25/2025 | GENERAL REVISIONS |
| 97 | 7/9/2025 | RESPONSE TO COMMENTS |
| 98 | 7/23/2025 | GENERAL REVISIONS |
| 99 | 8/6/2025 | RESPONSE TO COMMENTS |
| 100 | 8/20/2025 | GENERAL REVISIONS |

DATE: 11/25/2024
 FILE: 241125-002_C_Planet.dwg
 PLOT: 11/25/2024 10:30 AM
 CHECKED: [Signature]
 APPROVED: [Signature]

PROJECT NO.: 241125-002

PROJECT NAME: MILL PLAZA

PROJECT ADDRESS: 7 MILL ROAD, UNIT L, DURHAM, NH 03824

PROJECT CLIENT: COLONIAL DURHAM ASSOCIATES, LP

PROJECT ARCHITECT: HARRIMAN ARCHITECTS

PROJECT ENGINEER: ROBERT J. TIGHE, P.E.

PROJECT DATE: 11/25/2024

PROJECT SHEET: 01117

PROJECT SCALE: AS SHOWN

PROJECT BUFFER COVERAGE PLAN

PROJECT SCALE: AS SHOWN

PROJECT SHEET: C-701

PERMIT DRAWINGS
NOT FOR CONSTRUCTION



SCALE IN FEET
 GRAPHIC SCALE

**Mill Plaza
 Redevelopment**

Colonial Durham
 Associates, LP

7 Mill Road, Unit L
 Durham,
 New Hampshire 03824

| | | |
|-----|------------|--------------------------|
| 1 | 10/17/2024 | Prepared by: C. Williams |
| 2 | 10/17/2024 | Reviewed by: C. Williams |
| 3 | 12/27/2024 | Issued for Construction |
| 4 | 06/27/2025 | Issued for Construction |
| 5 | 05/29/2025 | Issued for Construction |
| 6 | 12/27/2024 | Issued for Construction |
| 7 | 12/27/2024 | Issued for Construction |
| 8 | 12/27/2024 | Issued for Construction |
| 9 | 12/27/2024 | Issued for Construction |
| 10 | 12/27/2024 | Issued for Construction |
| 11 | 12/27/2024 | Issued for Construction |
| 12 | 12/27/2024 | Issued for Construction |
| 13 | 12/27/2024 | Issued for Construction |
| 14 | 12/27/2024 | Issued for Construction |
| 15 | 12/27/2024 | Issued for Construction |
| 16 | 12/27/2024 | Issued for Construction |
| 17 | 12/27/2024 | Issued for Construction |
| 18 | 12/27/2024 | Issued for Construction |
| 19 | 12/27/2024 | Issued for Construction |
| 20 | 12/27/2024 | Issued for Construction |
| 21 | 12/27/2024 | Issued for Construction |
| 22 | 12/27/2024 | Issued for Construction |
| 23 | 12/27/2024 | Issued for Construction |
| 24 | 12/27/2024 | Issued for Construction |
| 25 | 12/27/2024 | Issued for Construction |
| 26 | 12/27/2024 | Issued for Construction |
| 27 | 12/27/2024 | Issued for Construction |
| 28 | 12/27/2024 | Issued for Construction |
| 29 | 12/27/2024 | Issued for Construction |
| 30 | 12/27/2024 | Issued for Construction |
| 31 | 12/27/2024 | Issued for Construction |
| 32 | 12/27/2024 | Issued for Construction |
| 33 | 12/27/2024 | Issued for Construction |
| 34 | 12/27/2024 | Issued for Construction |
| 35 | 12/27/2024 | Issued for Construction |
| 36 | 12/27/2024 | Issued for Construction |
| 37 | 12/27/2024 | Issued for Construction |
| 38 | 12/27/2024 | Issued for Construction |
| 39 | 12/27/2024 | Issued for Construction |
| 40 | 12/27/2024 | Issued for Construction |
| 41 | 12/27/2024 | Issued for Construction |
| 42 | 12/27/2024 | Issued for Construction |
| 43 | 12/27/2024 | Issued for Construction |
| 44 | 12/27/2024 | Issued for Construction |
| 45 | 12/27/2024 | Issued for Construction |
| 46 | 12/27/2024 | Issued for Construction |
| 47 | 12/27/2024 | Issued for Construction |
| 48 | 12/27/2024 | Issued for Construction |
| 49 | 12/27/2024 | Issued for Construction |
| 50 | 12/27/2024 | Issued for Construction |
| 51 | 12/27/2024 | Issued for Construction |
| 52 | 12/27/2024 | Issued for Construction |
| 53 | 12/27/2024 | Issued for Construction |
| 54 | 12/27/2024 | Issued for Construction |
| 55 | 12/27/2024 | Issued for Construction |
| 56 | 12/27/2024 | Issued for Construction |
| 57 | 12/27/2024 | Issued for Construction |
| 58 | 12/27/2024 | Issued for Construction |
| 59 | 12/27/2024 | Issued for Construction |
| 60 | 12/27/2024 | Issued for Construction |
| 61 | 12/27/2024 | Issued for Construction |
| 62 | 12/27/2024 | Issued for Construction |
| 63 | 12/27/2024 | Issued for Construction |
| 64 | 12/27/2024 | Issued for Construction |
| 65 | 12/27/2024 | Issued for Construction |
| 66 | 12/27/2024 | Issued for Construction |
| 67 | 12/27/2024 | Issued for Construction |
| 68 | 12/27/2024 | Issued for Construction |
| 69 | 12/27/2024 | Issued for Construction |
| 70 | 12/27/2024 | Issued for Construction |
| 71 | 12/27/2024 | Issued for Construction |
| 72 | 12/27/2024 | Issued for Construction |
| 73 | 12/27/2024 | Issued for Construction |
| 74 | 12/27/2024 | Issued for Construction |
| 75 | 12/27/2024 | Issued for Construction |
| 76 | 12/27/2024 | Issued for Construction |
| 77 | 12/27/2024 | Issued for Construction |
| 78 | 12/27/2024 | Issued for Construction |
| 79 | 12/27/2024 | Issued for Construction |
| 80 | 12/27/2024 | Issued for Construction |
| 81 | 12/27/2024 | Issued for Construction |
| 82 | 12/27/2024 | Issued for Construction |
| 83 | 12/27/2024 | Issued for Construction |
| 84 | 12/27/2024 | Issued for Construction |
| 85 | 12/27/2024 | Issued for Construction |
| 86 | 12/27/2024 | Issued for Construction |
| 87 | 12/27/2024 | Issued for Construction |
| 88 | 12/27/2024 | Issued for Construction |
| 89 | 12/27/2024 | Issued for Construction |
| 90 | 12/27/2024 | Issued for Construction |
| 91 | 12/27/2024 | Issued for Construction |
| 92 | 12/27/2024 | Issued for Construction |
| 93 | 12/27/2024 | Issued for Construction |
| 94 | 12/27/2024 | Issued for Construction |
| 95 | 12/27/2024 | Issued for Construction |
| 96 | 12/27/2024 | Issued for Construction |
| 97 | 12/27/2024 | Issued for Construction |
| 98 | 12/27/2024 | Issued for Construction |
| 99 | 12/27/2024 | Issued for Construction |
| 100 | 12/27/2024 | Issued for Construction |

**LANDSCAPE
 OVERALL PLAN**

SCALE:
L2.0

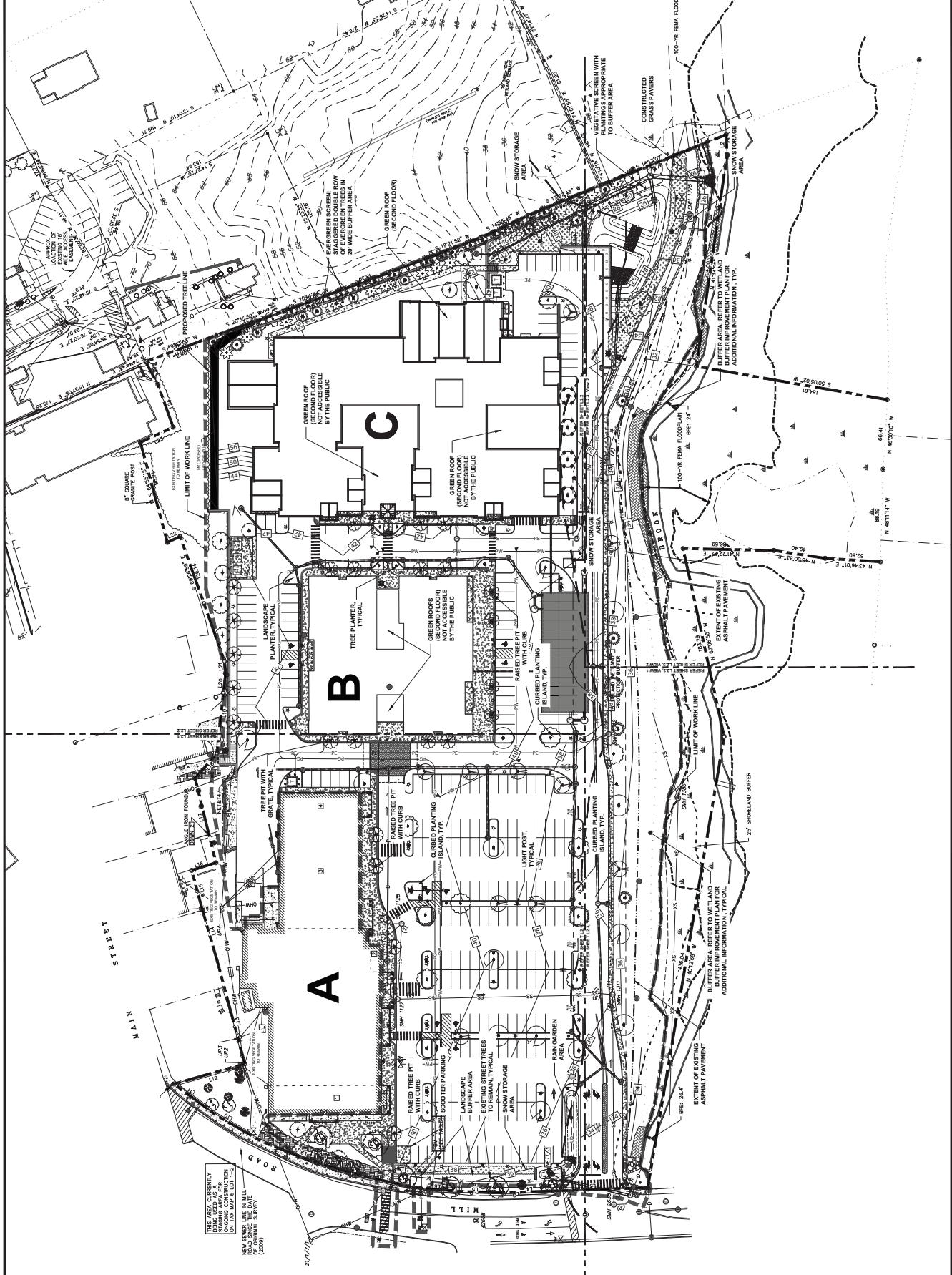



AMERICAN REGISTERED PROFESSIONAL LANDSCAPE ARCHITECT
 STATE OF NEW HAMPSHIRE
 LICENSE NO. 1517

**PERMIT DRAWINGS
 NOT FOR CONSTRUCTION**



**Mill Plaza
 Redevelopment**

Colonial Durham
 Associates, LP

7 Mill Road, Unit L
 Durham,
 New Hampshire 03824

| | | |
|---------|------------|--------------------------|
| NO. 1 | 10/15/2021 | REVISION TO CONCEPT PLAN |
| NO. 2 | 11/02/2021 | REVISION TO CONCEPT PLAN |
| NO. 3 | 12/02/2021 | REVISION TO CONCEPT PLAN |
| NO. 4 | 01/20/2022 | REVISION TO CONCEPT PLAN |
| NO. 5 | 02/02/2022 | REVISION TO CONCEPT PLAN |
| NO. 6 | 02/02/2022 | REVISION TO CONCEPT PLAN |
| NO. 7 | 02/02/2022 | REVISION TO CONCEPT PLAN |
| NO. 8 | 02/02/2022 | REVISION TO CONCEPT PLAN |
| NO. 9 | 02/02/2022 | REVISION TO CONCEPT PLAN |
| NO. 10 | 02/02/2022 | REVISION TO CONCEPT PLAN |
| NO. 11 | 02/02/2022 | REVISION TO CONCEPT PLAN |
| NO. 12 | 02/02/2022 | REVISION TO CONCEPT PLAN |
| NO. 13 | 02/02/2022 | REVISION TO CONCEPT PLAN |
| NO. 14 | 02/02/2022 | REVISION TO CONCEPT PLAN |
| NO. 15 | 02/02/2022 | REVISION TO CONCEPT PLAN |
| NO. 16 | 02/02/2022 | REVISION TO CONCEPT PLAN |
| NO. 17 | 02/02/2022 | REVISION TO CONCEPT PLAN |
| NO. 18 | 02/02/2022 | REVISION TO CONCEPT PLAN |
| NO. 19 | 02/02/2022 | REVISION TO CONCEPT PLAN |
| NO. 20 | 02/02/2022 | REVISION TO CONCEPT PLAN |
| NO. 21 | 02/02/2022 | REVISION TO CONCEPT PLAN |
| NO. 22 | 02/02/2022 | REVISION TO CONCEPT PLAN |
| NO. 23 | 02/02/2022 | REVISION TO CONCEPT PLAN |
| NO. 24 | 02/02/2022 | REVISION TO CONCEPT PLAN |
| NO. 25 | 02/02/2022 | REVISION TO CONCEPT PLAN |
| NO. 26 | 02/02/2022 | REVISION TO CONCEPT PLAN |
| NO. 27 | 02/02/2022 | REVISION TO CONCEPT PLAN |
| NO. 28 | 02/02/2022 | REVISION TO CONCEPT PLAN |
| NO. 29 | 02/02/2022 | REVISION TO CONCEPT PLAN |
| NO. 30 | 02/02/2022 | REVISION TO CONCEPT PLAN |
| NO. 31 | 02/02/2022 | REVISION TO CONCEPT PLAN |
| NO. 32 | 02/02/2022 | REVISION TO CONCEPT PLAN |
| NO. 33 | 02/02/2022 | REVISION TO CONCEPT PLAN |
| NO. 34 | 02/02/2022 | REVISION TO CONCEPT PLAN |
| NO. 35 | 02/02/2022 | REVISION TO CONCEPT PLAN |
| NO. 36 | 02/02/2022 | REVISION TO CONCEPT PLAN |
| NO. 37 | 02/02/2022 | REVISION TO CONCEPT PLAN |
| NO. 38 | 02/02/2022 | REVISION TO CONCEPT PLAN |
| NO. 39 | 02/02/2022 | REVISION TO CONCEPT PLAN |
| NO. 40 | 02/02/2022 | REVISION TO CONCEPT PLAN |
| NO. 41 | 02/02/2022 | REVISION TO CONCEPT PLAN |
| NO. 42 | 02/02/2022 | REVISION TO CONCEPT PLAN |
| NO. 43 | 02/02/2022 | REVISION TO CONCEPT PLAN |
| NO. 44 | 02/02/2022 | REVISION TO CONCEPT PLAN |
| NO. 45 | 02/02/2022 | REVISION TO CONCEPT PLAN |
| NO. 46 | 02/02/2022 | REVISION TO CONCEPT PLAN |
| NO. 47 | 02/02/2022 | REVISION TO CONCEPT PLAN |
| NO. 48 | 02/02/2022 | REVISION TO CONCEPT PLAN |
| NO. 49 | 02/02/2022 | REVISION TO CONCEPT PLAN |
| NO. 50 | 02/02/2022 | REVISION TO CONCEPT PLAN |
| NO. 51 | 02/02/2022 | REVISION TO CONCEPT PLAN |
| NO. 52 | 02/02/2022 | REVISION TO CONCEPT PLAN |
| NO. 53 | 02/02/2022 | REVISION TO CONCEPT PLAN |
| NO. 54 | 02/02/2022 | REVISION TO CONCEPT PLAN |
| NO. 55 | 02/02/2022 | REVISION TO CONCEPT PLAN |
| NO. 56 | 02/02/2022 | REVISION TO CONCEPT PLAN |
| NO. 57 | 02/02/2022 | REVISION TO CONCEPT PLAN |
| NO. 58 | 02/02/2022 | REVISION TO CONCEPT PLAN |
| NO. 59 | 02/02/2022 | REVISION TO CONCEPT PLAN |
| NO. 60 | 02/02/2022 | REVISION TO CONCEPT PLAN |
| NO. 61 | 02/02/2022 | REVISION TO CONCEPT PLAN |
| NO. 62 | 02/02/2022 | REVISION TO CONCEPT PLAN |
| NO. 63 | 02/02/2022 | REVISION TO CONCEPT PLAN |
| NO. 64 | 02/02/2022 | REVISION TO CONCEPT PLAN |
| NO. 65 | 02/02/2022 | REVISION TO CONCEPT PLAN |
| NO. 66 | 02/02/2022 | REVISION TO CONCEPT PLAN |
| NO. 67 | 02/02/2022 | REVISION TO CONCEPT PLAN |
| NO. 68 | 02/02/2022 | REVISION TO CONCEPT PLAN |
| NO. 69 | 02/02/2022 | REVISION TO CONCEPT PLAN |
| NO. 70 | 02/02/2022 | REVISION TO CONCEPT PLAN |
| NO. 71 | 02/02/2022 | REVISION TO CONCEPT PLAN |
| NO. 72 | 02/02/2022 | REVISION TO CONCEPT PLAN |
| NO. 73 | 02/02/2022 | REVISION TO CONCEPT PLAN |
| NO. 74 | 02/02/2022 | REVISION TO CONCEPT PLAN |
| NO. 75 | 02/02/2022 | REVISION TO CONCEPT PLAN |
| NO. 76 | 02/02/2022 | REVISION TO CONCEPT PLAN |
| NO. 77 | 02/02/2022 | REVISION TO CONCEPT PLAN |
| NO. 78 | 02/02/2022 | REVISION TO CONCEPT PLAN |
| NO. 79 | 02/02/2022 | REVISION TO CONCEPT PLAN |
| NO. 80 | 02/02/2022 | REVISION TO CONCEPT PLAN |
| NO. 81 | 02/02/2022 | REVISION TO CONCEPT PLAN |
| NO. 82 | 02/02/2022 | REVISION TO CONCEPT PLAN |
| NO. 83 | 02/02/2022 | REVISION TO CONCEPT PLAN |
| NO. 84 | 02/02/2022 | REVISION TO CONCEPT PLAN |
| NO. 85 | 02/02/2022 | REVISION TO CONCEPT PLAN |
| NO. 86 | 02/02/2022 | REVISION TO CONCEPT PLAN |
| NO. 87 | 02/02/2022 | REVISION TO CONCEPT PLAN |
| NO. 88 | 02/02/2022 | REVISION TO CONCEPT PLAN |
| NO. 89 | 02/02/2022 | REVISION TO CONCEPT PLAN |
| NO. 90 | 02/02/2022 | REVISION TO CONCEPT PLAN |
| NO. 91 | 02/02/2022 | REVISION TO CONCEPT PLAN |
| NO. 92 | 02/02/2022 | REVISION TO CONCEPT PLAN |
| NO. 93 | 02/02/2022 | REVISION TO CONCEPT PLAN |
| NO. 94 | 02/02/2022 | REVISION TO CONCEPT PLAN |
| NO. 95 | 02/02/2022 | REVISION TO CONCEPT PLAN |
| NO. 96 | 02/02/2022 | REVISION TO CONCEPT PLAN |
| NO. 97 | 02/02/2022 | REVISION TO CONCEPT PLAN |
| NO. 98 | 02/02/2022 | REVISION TO CONCEPT PLAN |
| NO. 99 | 02/02/2022 | REVISION TO CONCEPT PLAN |
| NO. 100 | 02/02/2022 | REVISION TO CONCEPT PLAN |

**PLANTING
 PLAN**

SCALE: **L2.2**

| PLANT LEGEND | SHADE TREES | SIZE | NOTES | QTY |
|--------------|-------------|----------|-------------------|-----|
| (Symbol) | Shade Tree | 12" DBH | Plant in Zone 1 | 1 |
| (Symbol) | Shade Tree | 18" DBH | Plant in Zone 2 | 1 |
| (Symbol) | Shade Tree | 24" DBH | Plant in Zone 3 | 1 |
| (Symbol) | Shade Tree | 30" DBH | Plant in Zone 4 | 1 |
| (Symbol) | Shade Tree | 36" DBH | Plant in Zone 5 | 1 |
| (Symbol) | Shade Tree | 42" DBH | Plant in Zone 6 | 1 |
| (Symbol) | Shade Tree | 48" DBH | Plant in Zone 7 | 1 |
| (Symbol) | Shade Tree | 54" DBH | Plant in Zone 8 | 1 |
| (Symbol) | Shade Tree | 60" DBH | Plant in Zone 9 | 1 |
| (Symbol) | Shade Tree | 66" DBH | Plant in Zone 10 | 1 |
| (Symbol) | Shade Tree | 72" DBH | Plant in Zone 11 | 1 |
| (Symbol) | Shade Tree | 78" DBH | Plant in Zone 12 | 1 |
| (Symbol) | Shade Tree | 84" DBH | Plant in Zone 13 | 1 |
| (Symbol) | Shade Tree | 90" DBH | Plant in Zone 14 | 1 |
| (Symbol) | Shade Tree | 96" DBH | Plant in Zone 15 | 1 |
| (Symbol) | Shade Tree | 102" DBH | Plant in Zone 16 | 1 |
| (Symbol) | Shade Tree | 108" DBH | Plant in Zone 17 | 1 |
| (Symbol) | Shade Tree | 114" DBH | Plant in Zone 18 | 1 |
| (Symbol) | Shade Tree | 120" DBH | Plant in Zone 19 | 1 |
| (Symbol) | Shade Tree | 126" DBH | Plant in Zone 20 | 1 |
| (Symbol) | Shade Tree | 132" DBH | Plant in Zone 21 | 1 |
| (Symbol) | Shade Tree | 138" DBH | Plant in Zone 22 | 1 |
| (Symbol) | Shade Tree | 144" DBH | Plant in Zone 23 | 1 |
| (Symbol) | Shade Tree | 150" DBH | Plant in Zone 24 | 1 |
| (Symbol) | Shade Tree | 156" DBH | Plant in Zone 25 | 1 |
| (Symbol) | Shade Tree | 162" DBH | Plant in Zone 26 | 1 |
| (Symbol) | Shade Tree | 168" DBH | Plant in Zone 27 | 1 |
| (Symbol) | Shade Tree | 174" DBH | Plant in Zone 28 | 1 |
| (Symbol) | Shade Tree | 180" DBH | Plant in Zone 29 | 1 |
| (Symbol) | Shade Tree | 186" DBH | Plant in Zone 30 | 1 |
| (Symbol) | Shade Tree | 192" DBH | Plant in Zone 31 | 1 |
| (Symbol) | Shade Tree | 198" DBH | Plant in Zone 32 | 1 |
| (Symbol) | Shade Tree | 204" DBH | Plant in Zone 33 | 1 |
| (Symbol) | Shade Tree | 210" DBH | Plant in Zone 34 | 1 |
| (Symbol) | Shade Tree | 216" DBH | Plant in Zone 35 | 1 |
| (Symbol) | Shade Tree | 222" DBH | Plant in Zone 36 | 1 |
| (Symbol) | Shade Tree | 228" DBH | Plant in Zone 37 | 1 |
| (Symbol) | Shade Tree | 234" DBH | Plant in Zone 38 | 1 |
| (Symbol) | Shade Tree | 240" DBH | Plant in Zone 39 | 1 |
| (Symbol) | Shade Tree | 246" DBH | Plant in Zone 40 | 1 |
| (Symbol) | Shade Tree | 252" DBH | Plant in Zone 41 | 1 |
| (Symbol) | Shade Tree | 258" DBH | Plant in Zone 42 | 1 |
| (Symbol) | Shade Tree | 264" DBH | Plant in Zone 43 | 1 |
| (Symbol) | Shade Tree | 270" DBH | Plant in Zone 44 | 1 |
| (Symbol) | Shade Tree | 276" DBH | Plant in Zone 45 | 1 |
| (Symbol) | Shade Tree | 282" DBH | Plant in Zone 46 | 1 |
| (Symbol) | Shade Tree | 288" DBH | Plant in Zone 47 | 1 |
| (Symbol) | Shade Tree | 294" DBH | Plant in Zone 48 | 1 |
| (Symbol) | Shade Tree | 300" DBH | Plant in Zone 49 | 1 |
| (Symbol) | Shade Tree | 306" DBH | Plant in Zone 50 | 1 |
| (Symbol) | Shade Tree | 312" DBH | Plant in Zone 51 | 1 |
| (Symbol) | Shade Tree | 318" DBH | Plant in Zone 52 | 1 |
| (Symbol) | Shade Tree | 324" DBH | Plant in Zone 53 | 1 |
| (Symbol) | Shade Tree | 330" DBH | Plant in Zone 54 | 1 |
| (Symbol) | Shade Tree | 336" DBH | Plant in Zone 55 | 1 |
| (Symbol) | Shade Tree | 342" DBH | Plant in Zone 56 | 1 |
| (Symbol) | Shade Tree | 348" DBH | Plant in Zone 57 | 1 |
| (Symbol) | Shade Tree | 354" DBH | Plant in Zone 58 | 1 |
| (Symbol) | Shade Tree | 360" DBH | Plant in Zone 59 | 1 |
| (Symbol) | Shade Tree | 366" DBH | Plant in Zone 60 | 1 |
| (Symbol) | Shade Tree | 372" DBH | Plant in Zone 61 | 1 |
| (Symbol) | Shade Tree | 378" DBH | Plant in Zone 62 | 1 |
| (Symbol) | Shade Tree | 384" DBH | Plant in Zone 63 | 1 |
| (Symbol) | Shade Tree | 390" DBH | Plant in Zone 64 | 1 |
| (Symbol) | Shade Tree | 396" DBH | Plant in Zone 65 | 1 |
| (Symbol) | Shade Tree | 402" DBH | Plant in Zone 66 | 1 |
| (Symbol) | Shade Tree | 408" DBH | Plant in Zone 67 | 1 |
| (Symbol) | Shade Tree | 414" DBH | Plant in Zone 68 | 1 |
| (Symbol) | Shade Tree | 420" DBH | Plant in Zone 69 | 1 |
| (Symbol) | Shade Tree | 426" DBH | Plant in Zone 70 | 1 |
| (Symbol) | Shade Tree | 432" DBH | Plant in Zone 71 | 1 |
| (Symbol) | Shade Tree | 438" DBH | Plant in Zone 72 | 1 |
| (Symbol) | Shade Tree | 444" DBH | Plant in Zone 73 | 1 |
| (Symbol) | Shade Tree | 450" DBH | Plant in Zone 74 | 1 |
| (Symbol) | Shade Tree | 456" DBH | Plant in Zone 75 | 1 |
| (Symbol) | Shade Tree | 462" DBH | Plant in Zone 76 | 1 |
| (Symbol) | Shade Tree | 468" DBH | Plant in Zone 77 | 1 |
| (Symbol) | Shade Tree | 474" DBH | Plant in Zone 78 | 1 |
| (Symbol) | Shade Tree | 480" DBH | Plant in Zone 79 | 1 |
| (Symbol) | Shade Tree | 486" DBH | Plant in Zone 80 | 1 |
| (Symbol) | Shade Tree | 492" DBH | Plant in Zone 81 | 1 |
| (Symbol) | Shade Tree | 498" DBH | Plant in Zone 82 | 1 |
| (Symbol) | Shade Tree | 504" DBH | Plant in Zone 83 | 1 |
| (Symbol) | Shade Tree | 510" DBH | Plant in Zone 84 | 1 |
| (Symbol) | Shade Tree | 516" DBH | Plant in Zone 85 | 1 |
| (Symbol) | Shade Tree | 522" DBH | Plant in Zone 86 | 1 |
| (Symbol) | Shade Tree | 528" DBH | Plant in Zone 87 | 1 |
| (Symbol) | Shade Tree | 534" DBH | Plant in Zone 88 | 1 |
| (Symbol) | Shade Tree | 540" DBH | Plant in Zone 89 | 1 |
| (Symbol) | Shade Tree | 546" DBH | Plant in Zone 90 | 1 |
| (Symbol) | Shade Tree | 552" DBH | Plant in Zone 91 | 1 |
| (Symbol) | Shade Tree | 558" DBH | Plant in Zone 92 | 1 |
| (Symbol) | Shade Tree | 564" DBH | Plant in Zone 93 | 1 |
| (Symbol) | Shade Tree | 570" DBH | Plant in Zone 94 | 1 |
| (Symbol) | Shade Tree | 576" DBH | Plant in Zone 95 | 1 |
| (Symbol) | Shade Tree | 582" DBH | Plant in Zone 96 | 1 |
| (Symbol) | Shade Tree | 588" DBH | Plant in Zone 97 | 1 |
| (Symbol) | Shade Tree | 594" DBH | Plant in Zone 98 | 1 |
| (Symbol) | Shade Tree | 600" DBH | Plant in Zone 99 | 1 |
| (Symbol) | Shade Tree | 606" DBH | Plant in Zone 100 | 1 |

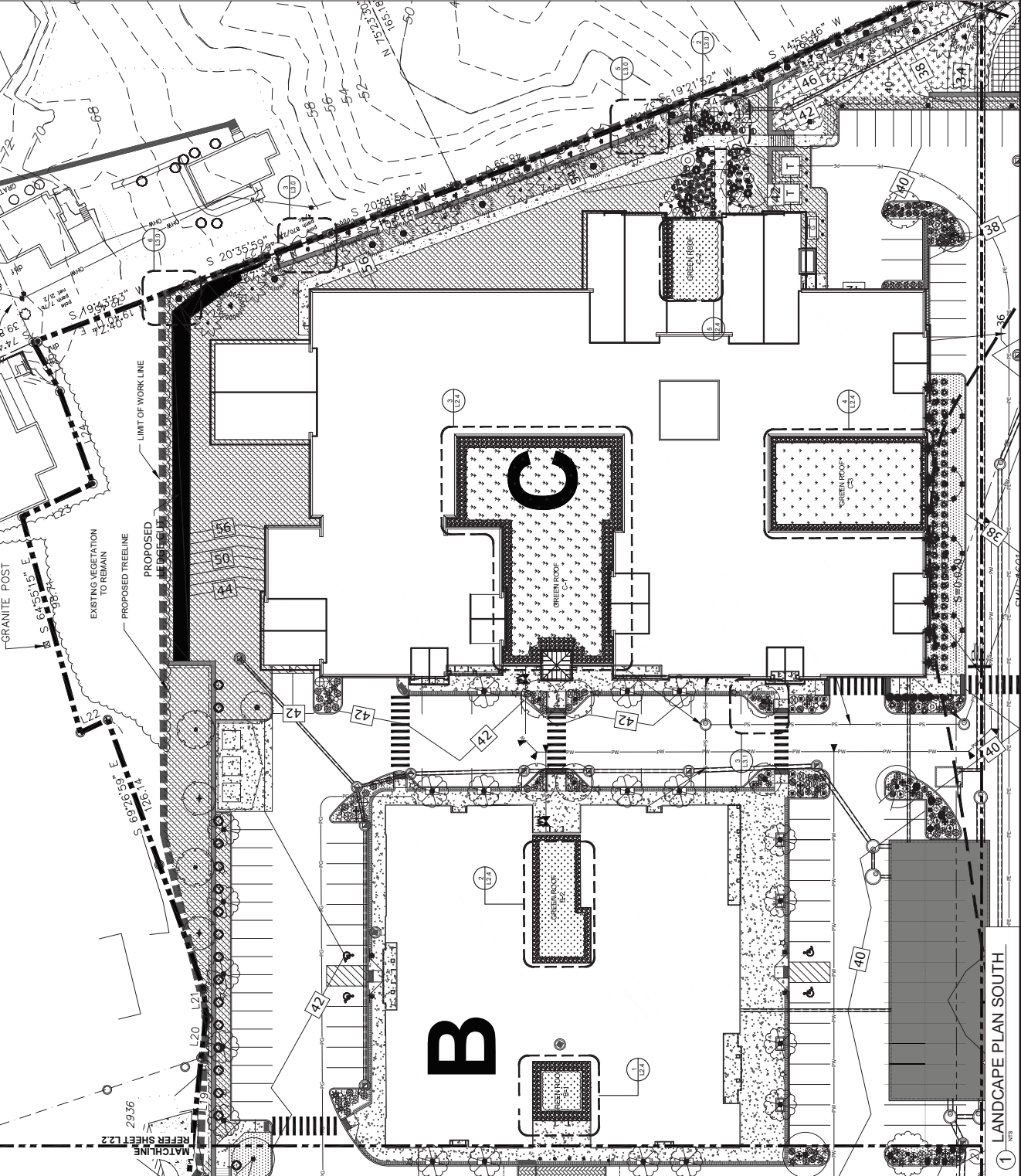

**PERMIT DRAWINGS
 NOT FOR CONSTRUCTION**

**Mill Plaza
 Redevelopment**

Colonial Durham
 Associates, LP

7 Mill Road, Unit L
 Durham,
 New Hampshire 03824

| | | |
|-----|------------|-------------------------|
| 1 | 10/15/2013 | Revised to Add Details |
| 2 | 10/17/2013 | Revised to Add Comments |
| 3 | 10/20/2013 | Revised to Add Comments |
| 4 | 10/20/2013 | Revised to Add Comments |
| 5 | 02/27/2014 | Revised to Add Comments |
| 6 | 02/27/2014 | General Revisions |
| 7 | 02/27/2014 | General Revisions |
| 8 | 02/27/2014 | General Revisions |
| 9 | 02/27/2014 | General Revisions |
| 10 | 02/27/2014 | General Revisions |
| 11 | 02/27/2014 | General Revisions |
| 12 | 02/27/2014 | General Revisions |
| 13 | 02/27/2014 | General Revisions |
| 14 | 02/27/2014 | General Revisions |
| 15 | 02/27/2014 | General Revisions |
| 16 | 02/27/2014 | General Revisions |
| 17 | 02/27/2014 | General Revisions |
| 18 | 02/27/2014 | General Revisions |
| 19 | 02/27/2014 | General Revisions |
| 20 | 02/27/2014 | General Revisions |
| 21 | 02/27/2014 | General Revisions |
| 22 | 02/27/2014 | General Revisions |
| 23 | 02/27/2014 | General Revisions |
| 24 | 02/27/2014 | General Revisions |
| 25 | 02/27/2014 | General Revisions |
| 26 | 02/27/2014 | General Revisions |
| 27 | 02/27/2014 | General Revisions |
| 28 | 02/27/2014 | General Revisions |
| 29 | 02/27/2014 | General Revisions |
| 30 | 02/27/2014 | General Revisions |
| 31 | 02/27/2014 | General Revisions |
| 32 | 02/27/2014 | General Revisions |
| 33 | 02/27/2014 | General Revisions |
| 34 | 02/27/2014 | General Revisions |
| 35 | 02/27/2014 | General Revisions |
| 36 | 02/27/2014 | General Revisions |
| 37 | 02/27/2014 | General Revisions |
| 38 | 02/27/2014 | General Revisions |
| 39 | 02/27/2014 | General Revisions |
| 40 | 02/27/2014 | General Revisions |
| 41 | 02/27/2014 | General Revisions |
| 42 | 02/27/2014 | General Revisions |
| 43 | 02/27/2014 | General Revisions |
| 44 | 02/27/2014 | General Revisions |
| 45 | 02/27/2014 | General Revisions |
| 46 | 02/27/2014 | General Revisions |
| 47 | 02/27/2014 | General Revisions |
| 48 | 02/27/2014 | General Revisions |
| 49 | 02/27/2014 | General Revisions |
| 50 | 02/27/2014 | General Revisions |
| 51 | 02/27/2014 | General Revisions |
| 52 | 02/27/2014 | General Revisions |
| 53 | 02/27/2014 | General Revisions |
| 54 | 02/27/2014 | General Revisions |
| 55 | 02/27/2014 | General Revisions |
| 56 | 02/27/2014 | General Revisions |
| 57 | 02/27/2014 | General Revisions |
| 58 | 02/27/2014 | General Revisions |
| 59 | 02/27/2014 | General Revisions |
| 60 | 02/27/2014 | General Revisions |
| 61 | 02/27/2014 | General Revisions |
| 62 | 02/27/2014 | General Revisions |
| 63 | 02/27/2014 | General Revisions |
| 64 | 02/27/2014 | General Revisions |
| 65 | 02/27/2014 | General Revisions |
| 66 | 02/27/2014 | General Revisions |
| 67 | 02/27/2014 | General Revisions |
| 68 | 02/27/2014 | General Revisions |
| 69 | 02/27/2014 | General Revisions |
| 70 | 02/27/2014 | General Revisions |
| 71 | 02/27/2014 | General Revisions |
| 72 | 02/27/2014 | General Revisions |
| 73 | 02/27/2014 | General Revisions |
| 74 | 02/27/2014 | General Revisions |
| 75 | 02/27/2014 | General Revisions |
| 76 | 02/27/2014 | General Revisions |
| 77 | 02/27/2014 | General Revisions |
| 78 | 02/27/2014 | General Revisions |
| 79 | 02/27/2014 | General Revisions |
| 80 | 02/27/2014 | General Revisions |
| 81 | 02/27/2014 | General Revisions |
| 82 | 02/27/2014 | General Revisions |
| 83 | 02/27/2014 | General Revisions |
| 84 | 02/27/2014 | General Revisions |
| 85 | 02/27/2014 | General Revisions |
| 86 | 02/27/2014 | General Revisions |
| 87 | 02/27/2014 | General Revisions |
| 88 | 02/27/2014 | General Revisions |
| 89 | 02/27/2014 | General Revisions |
| 90 | 02/27/2014 | General Revisions |
| 91 | 02/27/2014 | General Revisions |
| 92 | 02/27/2014 | General Revisions |
| 93 | 02/27/2014 | General Revisions |
| 94 | 02/27/2014 | General Revisions |
| 95 | 02/27/2014 | General Revisions |
| 96 | 02/27/2014 | General Revisions |
| 97 | 02/27/2014 | General Revisions |
| 98 | 02/27/2014 | General Revisions |
| 99 | 02/27/2014 | General Revisions |
| 100 | 02/27/2014 | General Revisions |

**PLANTING
 DETAILS**

SCALE:
L3.1

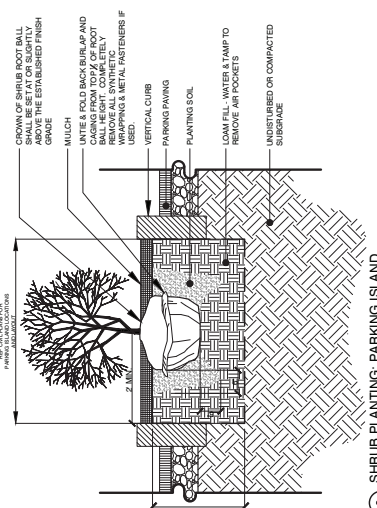

1 SHRUB PLANTING, TYPICAL
 Scale: Not to Scale

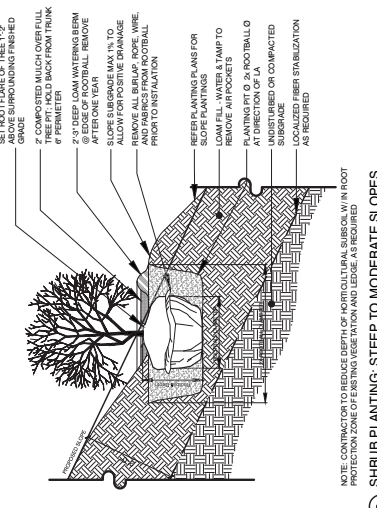

2 SHRUB PLANTING, STEEP TO MODERATE SLOPES
 Scale: Not to Scale

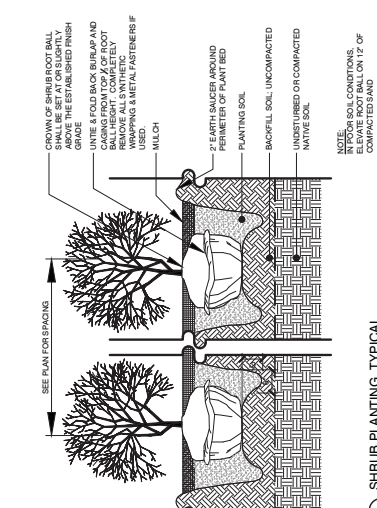

3 SHRUB PLANTING, PARKING ISLAND
 Scale: Not to Scale

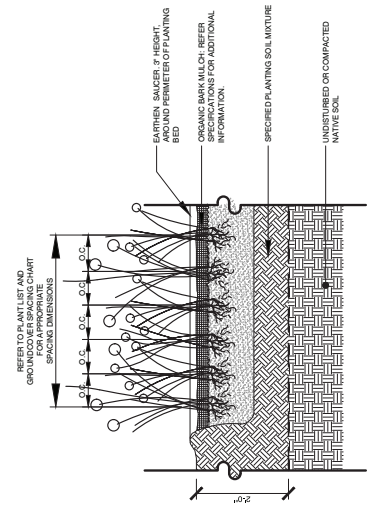

4 GROUND COVER, PERENNIAL AND ORNAMENTAL GRASS SPACING CHART
 Scale: Not to Scale

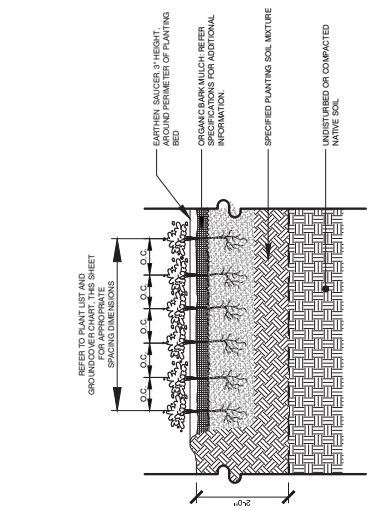

5 PERENNIAL PLANTING, TYPICAL
 Scale: Not to Scale

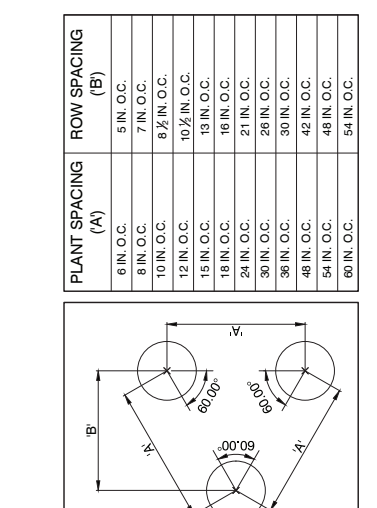

6 BULB AND PERENNIAL PLANTING, TYPICAL
 Scale: Not to Scale



7 ORNAMENTAL GRASS PLANTING, TYPICAL
 Scale: Not to Scale

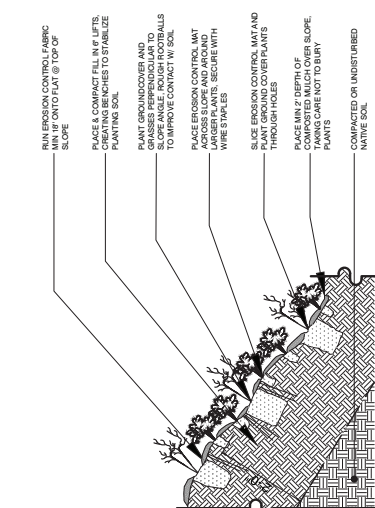

8 GROUND COVER PLANTING, TYPICAL
 Scale: Not to Scale

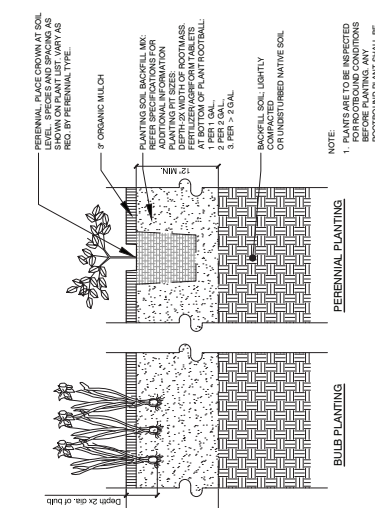

9 SHRUB PLANTING, STEEP TO MODERATE SLOPES
 Scale: Not to Scale

| PLANT SPACING (A) | ROW SPACING (B) |
|-------------------|-----------------|
| 6 IN. O.C. | 5 IN. O.C. |
| 8 IN. O.C. | 7 IN. O.C. |
| 10 IN. O.C. | 8 1/2 IN. O.C. |
| 12 IN. O.C. | 10 1/2 IN. O.C. |
| 15 IN. O.C. | 13 IN. O.C. |
| 18 IN. O.C. | 16 IN. O.C. |
| 24 IN. O.C. | 21 IN. O.C. |
| 30 IN. O.C. | 28 IN. O.C. |
| 36 IN. O.C. | 30 IN. O.C. |
| 48 IN. O.C. | 42 IN. O.C. |
| 54 IN. O.C. | 48 IN. O.C. |
| 60 IN. O.C. | 54 IN. O.C. |

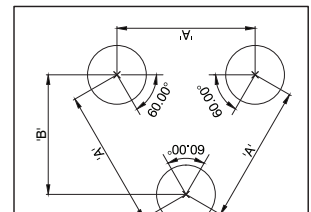

10 PERENNIAL AND ORNAMENTAL GRASS SPACING CHART
 Scale: Not to Scale

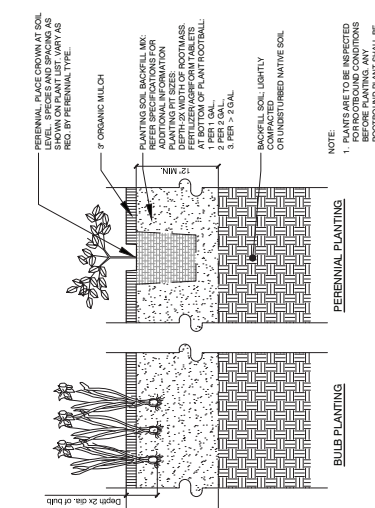

11 PERENNIAL PLANTING, TYPICAL
 Scale: Not to Scale



12 SHRUB PLANTING, TYPICAL
 Scale: Not to Scale



13 GROUND COVER PLANTING, TYPICAL
 Scale: Not to Scale

14 ORNAMENTAL GRASS PLANTING, TYPICAL
 Scale: Not to Scale

15 SHRUB PLANTING, STEEP TO MODERATE SLOPES
 Scale: Not to Scale

16 GROUND COVER PLANTING, TYPICAL
 Scale: Not to Scale

17 PERENNIAL PLANTING, TYPICAL
 Scale: Not to Scale

18 BULB AND PERENNIAL PLANTING, TYPICAL
 Scale: Not to Scale

19 SHRUB PLANTING, TYPICAL
 Scale: Not to Scale

20 GROUND COVER PLANTING, TYPICAL
 Scale: Not to Scale

21 ORNAMENTAL GRASS PLANTING, TYPICAL
 Scale: Not to Scale

22 SHRUB PLANTING, STEEP TO MODERATE SLOPES
 Scale: Not to Scale

23 GROUND COVER PLANTING, TYPICAL
 Scale: Not to Scale

24 PERENNIAL PLANTING, TYPICAL
 Scale: Not to Scale

25 BULB AND PERENNIAL PLANTING, TYPICAL
 Scale: Not to Scale

26 SHRUB PLANTING, TYPICAL
 Scale: Not to Scale

27 GROUND COVER PLANTING, TYPICAL
 Scale: Not to Scale

28 ORNAMENTAL GRASS PLANTING, TYPICAL
 Scale: Not to Scale

29 SHRUB PLANTING, STEEP TO MODERATE SLOPES
 Scale: Not to Scale

30 GROUND COVER PLANTING, TYPICAL
 Scale: Not to Scale

31 PERENNIAL PLANTING, TYPICAL
 Scale: Not to Scale

32 BULB AND PERENNIAL PLANTING, TYPICAL
 Scale: Not to Scale

33 SHRUB PLANTING, TYPICAL
 Scale: Not to Scale

34 GROUND COVER PLANTING, TYPICAL
 Scale: Not to Scale

35 ORNAMENTAL GRASS PLANTING, TYPICAL
 Scale: Not to Scale

36 SHRUB PLANTING, STEEP TO MODERATE SLOPES
 Scale: Not to Scale

37 GROUND COVER PLANTING, TYPICAL
 Scale: Not to Scale

38 PERENNIAL PLANTING, TYPICAL
 Scale: Not to Scale

39 BULB AND PERENNIAL PLANTING, TYPICAL
 Scale: Not to Scale



HARRIMAN
ARCHITECTS

10000 PINE ST. SUITE 100
DURHAM, NC 27703

9517

**PERMIT DRAWINGS
NOT FOR CONSTRUCTION**

**Mill Plaza
Redevelopment**

Colonial Durham
Associates, LP

7 Mill Road, Unit L
Durham,
New Hampshire 03824

| NO. | DATE | DESCRIPTION |
|-----|----------|------------------|
| 1 | 05/22/23 | Issue for Review |
| 2 | 05/22/23 | Issue for Review |
| 3 | 05/22/23 | Issue for Review |
| 4 | 05/22/23 | Issue for Review |
| 5 | 05/22/23 | Issue for Review |
| 6 | 05/22/23 | Issue for Review |
| 7 | 05/22/23 | Issue for Review |
| 8 | 05/22/23 | Issue for Review |
| 9 | 05/22/23 | Issue for Review |
| 10 | 05/22/23 | Issue for Review |
| 11 | 05/22/23 | Issue for Review |
| 12 | 05/22/23 | Issue for Review |
| 13 | 05/22/23 | Issue for Review |
| 14 | 05/22/23 | Issue for Review |
| 15 | 05/22/23 | Issue for Review |
| 16 | 05/22/23 | Issue for Review |
| 17 | 05/22/23 | Issue for Review |
| 18 | 05/22/23 | Issue for Review |
| 19 | 05/22/23 | Issue for Review |
| 20 | 05/22/23 | Issue for Review |
| 21 | 05/22/23 | Issue for Review |
| 22 | 05/22/23 | Issue for Review |
| 23 | 05/22/23 | Issue for Review |
| 24 | 05/22/23 | Issue for Review |
| 25 | 05/22/23 | Issue for Review |
| 26 | 05/22/23 | Issue for Review |
| 27 | 05/22/23 | Issue for Review |
| 28 | 05/22/23 | Issue for Review |
| 29 | 05/22/23 | Issue for Review |
| 30 | 05/22/23 | Issue for Review |
| 31 | 05/22/23 | Issue for Review |
| 32 | 05/22/23 | Issue for Review |
| 33 | 05/22/23 | Issue for Review |
| 34 | 05/22/23 | Issue for Review |
| 35 | 05/22/23 | Issue for Review |
| 36 | 05/22/23 | Issue for Review |
| 37 | 05/22/23 | Issue for Review |
| 38 | 05/22/23 | Issue for Review |
| 39 | 05/22/23 | Issue for Review |
| 40 | 05/22/23 | Issue for Review |
| 41 | 05/22/23 | Issue for Review |
| 42 | 05/22/23 | Issue for Review |
| 43 | 05/22/23 | Issue for Review |
| 44 | 05/22/23 | Issue for Review |
| 45 | 05/22/23 | Issue for Review |
| 46 | 05/22/23 | Issue for Review |
| 47 | 05/22/23 | Issue for Review |
| 48 | 05/22/23 | Issue for Review |
| 49 | 05/22/23 | Issue for Review |
| 50 | 05/22/23 | Issue for Review |
| 51 | 05/22/23 | Issue for Review |
| 52 | 05/22/23 | Issue for Review |
| 53 | 05/22/23 | Issue for Review |
| 54 | 05/22/23 | Issue for Review |
| 55 | 05/22/23 | Issue for Review |
| 56 | 05/22/23 | Issue for Review |
| 57 | 05/22/23 | Issue for Review |
| 58 | 05/22/23 | Issue for Review |
| 59 | 05/22/23 | Issue for Review |
| 60 | 05/22/23 | Issue for Review |
| 61 | 05/22/23 | Issue for Review |
| 62 | 05/22/23 | Issue for Review |
| 63 | 05/22/23 | Issue for Review |
| 64 | 05/22/23 | Issue for Review |
| 65 | 05/22/23 | Issue for Review |
| 66 | 05/22/23 | Issue for Review |
| 67 | 05/22/23 | Issue for Review |
| 68 | 05/22/23 | Issue for Review |
| 69 | 05/22/23 | Issue for Review |
| 70 | 05/22/23 | Issue for Review |
| 71 | 05/22/23 | Issue for Review |
| 72 | 05/22/23 | Issue for Review |
| 73 | 05/22/23 | Issue for Review |
| 74 | 05/22/23 | Issue for Review |
| 75 | 05/22/23 | Issue for Review |
| 76 | 05/22/23 | Issue for Review |
| 77 | 05/22/23 | Issue for Review |
| 78 | 05/22/23 | Issue for Review |
| 79 | 05/22/23 | Issue for Review |
| 80 | 05/22/23 | Issue for Review |
| 81 | 05/22/23 | Issue for Review |
| 82 | 05/22/23 | Issue for Review |
| 83 | 05/22/23 | Issue for Review |
| 84 | 05/22/23 | Issue for Review |
| 85 | 05/22/23 | Issue for Review |
| 86 | 05/22/23 | Issue for Review |
| 87 | 05/22/23 | Issue for Review |
| 88 | 05/22/23 | Issue for Review |
| 89 | 05/22/23 | Issue for Review |
| 90 | 05/22/23 | Issue for Review |
| 91 | 05/22/23 | Issue for Review |
| 92 | 05/22/23 | Issue for Review |
| 93 | 05/22/23 | Issue for Review |
| 94 | 05/22/23 | Issue for Review |
| 95 | 05/22/23 | Issue for Review |
| 96 | 05/22/23 | Issue for Review |
| 97 | 05/22/23 | Issue for Review |
| 98 | 05/22/23 | Issue for Review |
| 99 | 05/22/23 | Issue for Review |
| 100 | 05/22/23 | Issue for Review |

**PLANTING
DETAILS**

SCALE:
L3.2

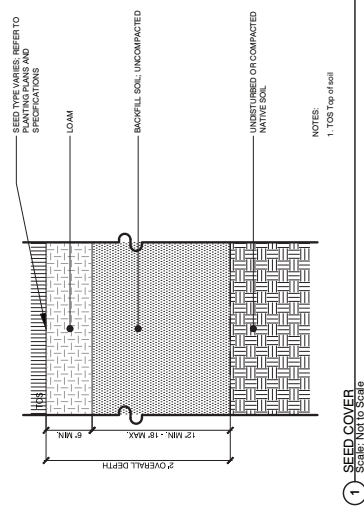
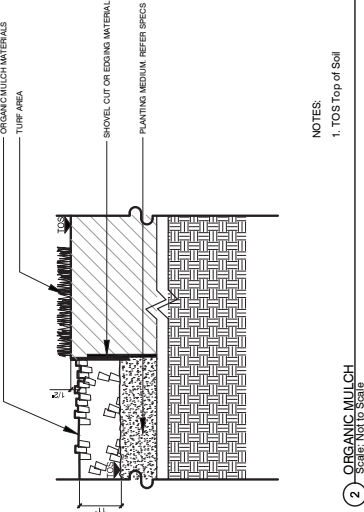

**PERMIT DRAWINGS
NOT FOR CONSTRUCTION**

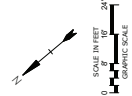

**Mill Plaza
Redevelopment**

Colonial Durham
Associates, LP

7 Mill Road, Unit L
Durham,
New Hampshire 03824

| | |
|-------------|--------------------------------|
| DATE | DESCRIPTION |
| 11/20/2021 | RESPONSE TO COMMENTS |
| 1/27/2020 | FINAL REVISIONS |
| 1/27/2020 | GENERAL REVISIONS |
| 1/27/2020 | PERMIT APPLICATION |
| PROJECT NO. | 16017-0000 |
| DATE | 5/22/2018 |
| FILE NO. | 16017 |
| CLIENT | COLONIAL DURHAM ASSOCIATES, LP |
| DESIGNED BY | HARRIMAN ARCHITECTS |
| CHECKED BY | HARRIMAN ARCHITECTS |
| APPROVED BY | HARRIMAN ARCHITECTS |
| SCALE | AS INDICATED |

EXTERIOR ELEVATIONS

SCALE: As indicated

A20.4

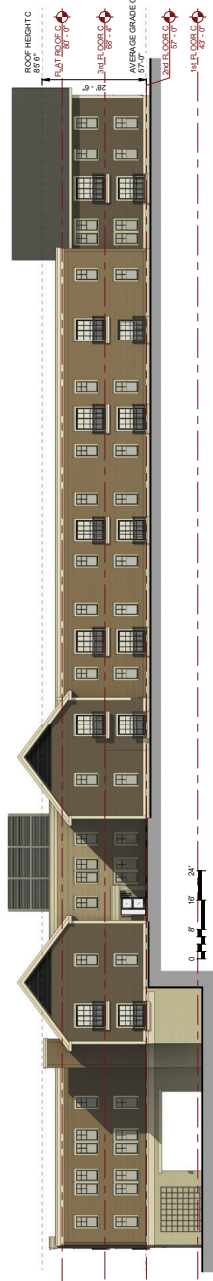

C1 EXTERIOR ELEVATION - "C" EAST
SCALE: 1/16" = 1'-0"



B1 EXTERIOR ELEVATION - "C" SOUTH
SCALE: 1/16" = 1'-0"

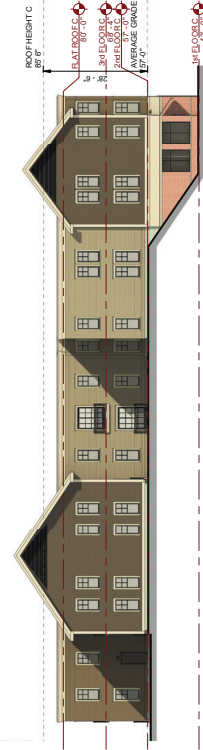

B2 EXTERIOR ELEVATION "C" NORTH
SCALE: 1/16" = 1'-0"



A1 EXTERIOR ELEVATION - "C" WEST
SCALE: 1/16" = 1'-0"

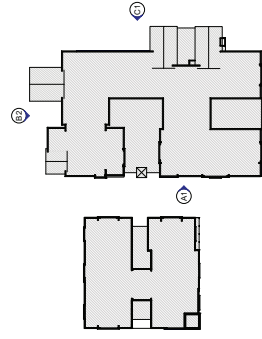

A2 KEY PLAN FOR A20.4
SCALE: 1" = 30' 0"



**PERMIT DRAWINGS
NOT FOR CONSTRUCTION**



SCALE IN FEET
GRAPHIC SCALE

**Mill Plaza
Redevelopment**

Colonial Durham
Associates, LP

7 Mill Road, Unit L
Durham,
New Hampshire 03824

| | |
|-------------|-------------------------|
| 1/15/2021 | RESPONSE TO COMMENTS |
| 1/27/2021 | PLANNING BOARD COMMENTS |
| 2/22/2021 | GENERAL REVISIONS |
| 3/10/2021 | FINAL DESIGN |
| PROJECT NO. | 190117-000 |
| DATE: | 5/22/2021 |
| FILED BY: | JKS |
| CHECKED BY: | JKS |
| APPROVED: | JKS |

RENDERED PERSPECTIVE

SCALE:

A40.1



VIEW AT PEDESTRIAN CROSSING BETWEEN BUILDINGS A & B LOOKING EAST



**PERMIT DRAWINGS
NOT FOR CONSTRUCTION**

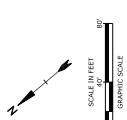

**Mill Plaza
Redevelopment**

Colonial Durham
Associates, LP

7 Mill Road, Unit L
Durham,
New Hampshire 03824

| | |
|-------------|-------------------------|
| 10/08/2021 | RESPONSE TO COMMENTS |
| 09/29/2021 | RESPONSE TO COMMENTS |
| 10/20/2021 | PLANNING BOARD COMMENTS |
| 10/28/2021 | GENERAL REVISIONS |
| PROJECT NO. | W152P-002 |
| DATE | 05/22/18 |
| FILE NO. | 707 |
| SCHEDULE | 707 |
| APPROVED: | JWT |

**ELECTRICAL
SITE PLAN**
SCALE: AS SHOWN

ES20.1

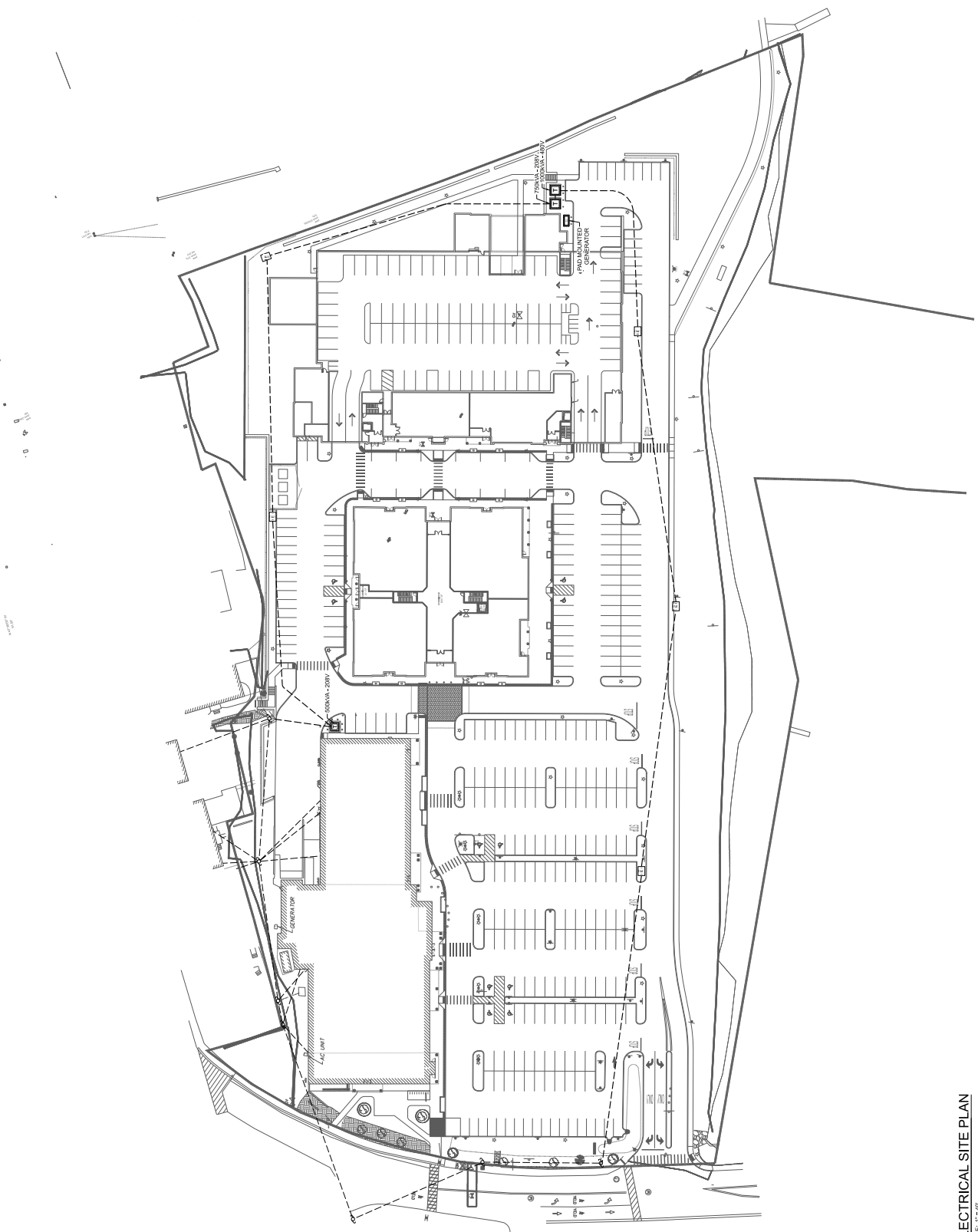

1 ELECTRICAL SITE PLAN
SCALE: 1" = 40'