

Lehrman Residence
DRIVEWAY & WALKWAY PAVING PLAN
20 Cedar Point Road Durham, New Hampshire

Drawn By: VM
Checked By: RW/MJS
Scale: 1" = 10' - 0"
Date: August 20, 2018
Revisions:

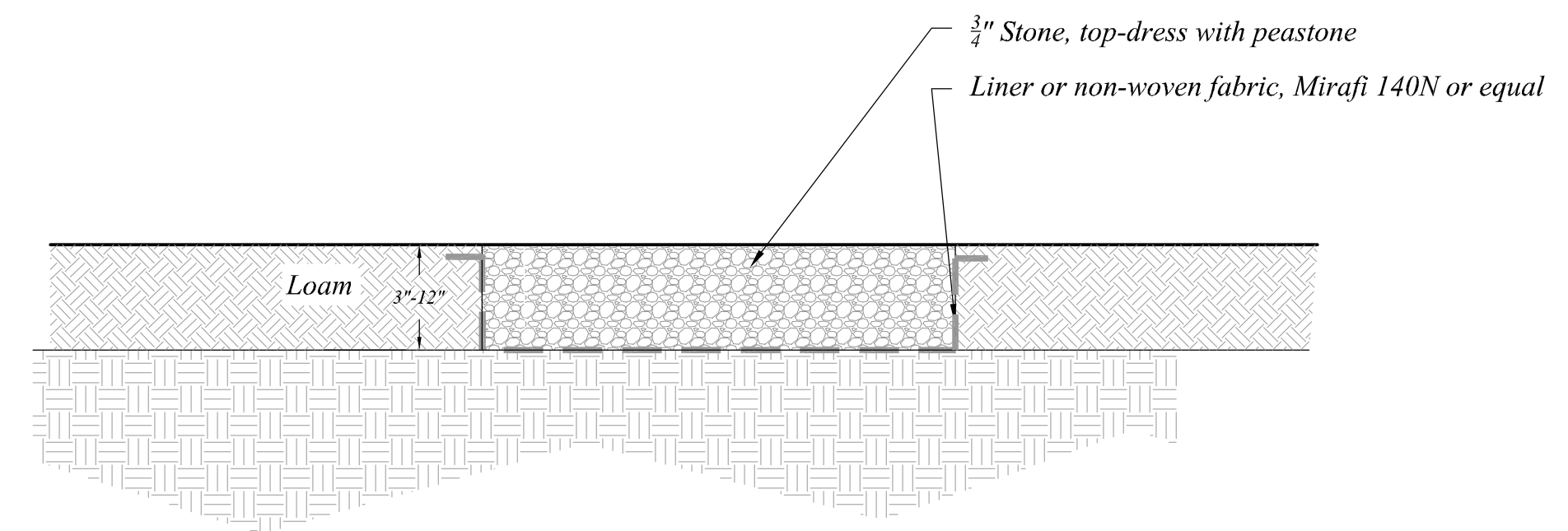
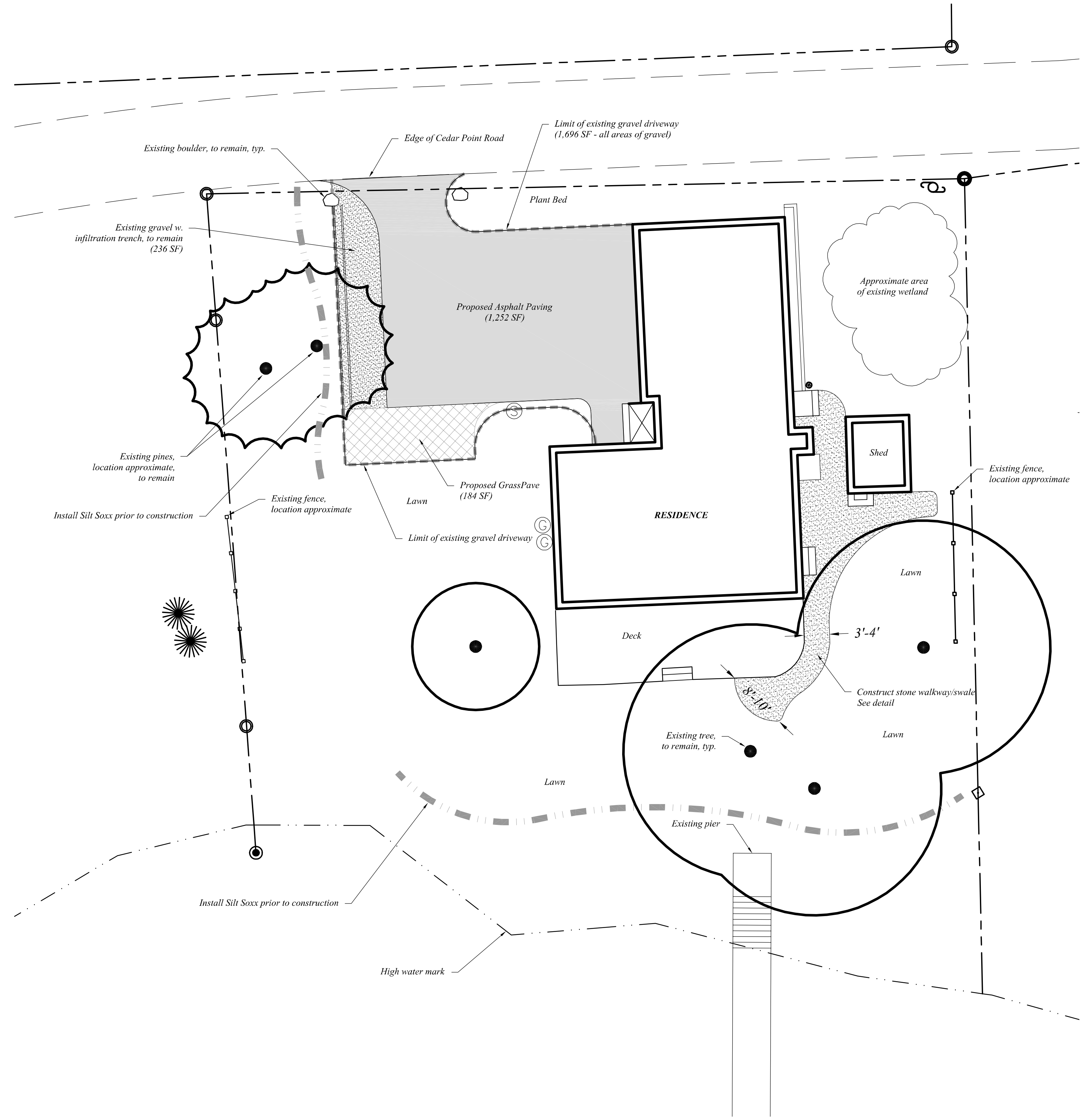

- NOTE:**
- Excavate swale to proper depth and slope to drain low area between house and shed. The walkway/swale shall not connect to the existing wetland area. Maintain min. 2' buffer from edge of wetland.
 - Line swale with geotextile fabric and pin to sides. Place 3/4\"/>

1 STONE WALKWAY / SWALE
Scale: NTS

MJS ENGINEERING, P.C.
CIVIL • STRUCTURAL • ENVIRONMENTAL
5 RAILROAD ST., P.O. Box 359
NEWMARKET, NH 03857
PHONE: (603) 659-4979, FAX: (603) 659-4627
E-MAIL: MJS@MJS-ENGINEERING.COM

