

# 18 Main Street Parking Lot Proposal

*Toomerfs*



- There are 6 sizeable parking lots within 100 yards of 18 Main Street, 5 of which are in Church Hill district and 1 in the Central Business District (Plaza)



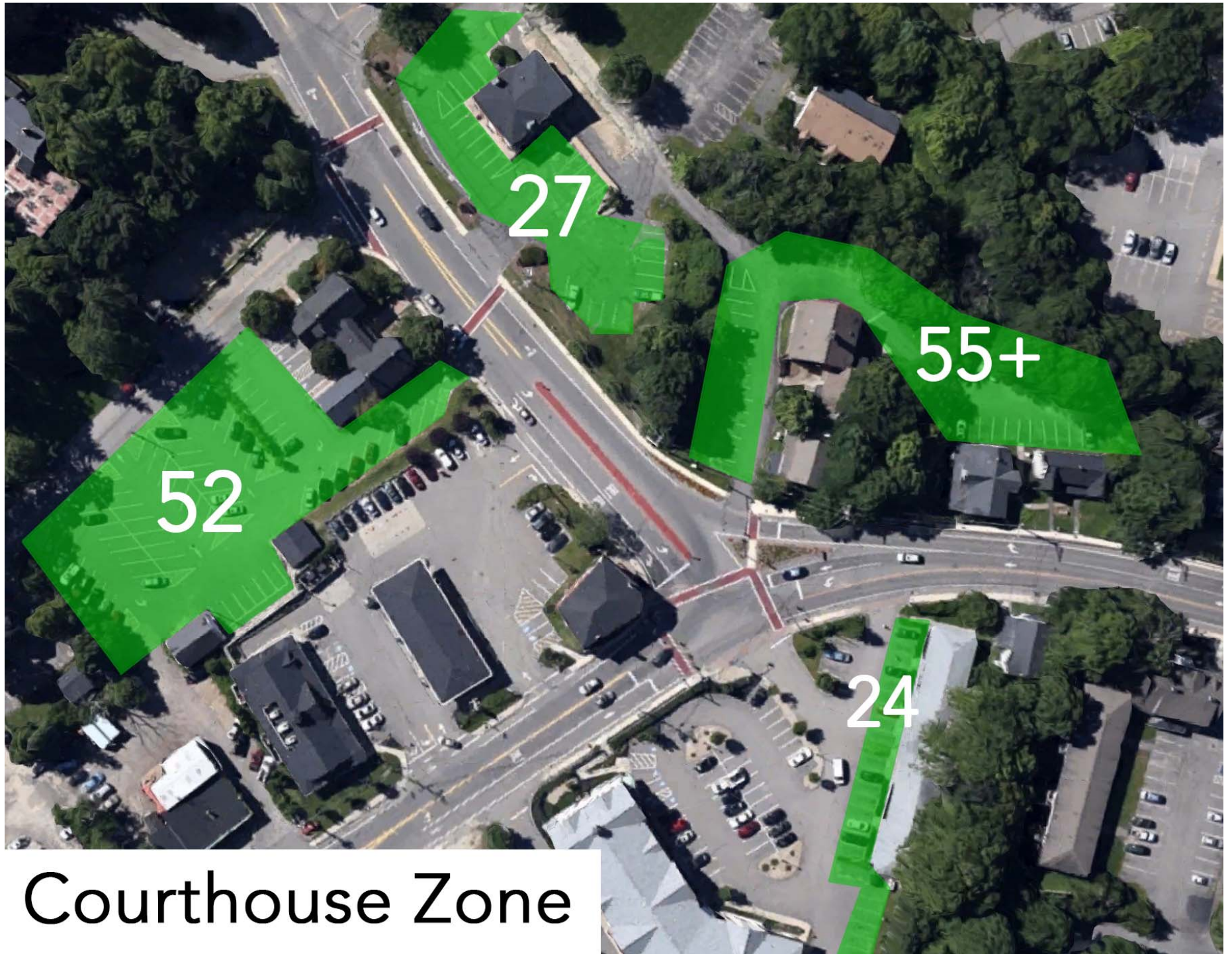

Courthouse Zone

**STATE OF NEW HAMPSHIRE  
DEPARTMENT OF TRANSPORTATION  
BUREAU OF TRAFFIC**

**Bureau of Planning, Traffic Section, Traffic Reports**

*18-Feb-16*

STAT.	TYPE	LOCATION	FC	2008	2009	2010	2011	2012	2013	2014	2015
<b>Town: DURHAM</b>											
133021	02	US 4 EAST OF NH 108 (EB-WB) (01133019-01133020)	02	16535	16830	16682	16000	16152	15989	15969	16208
133022	22	NH 108 (DOVER RD) NORTH OF US 4 (SB-NB) (21133023-21133024)	16	*	*	*	*	11000	*	*	11000
133047	82	MILL RD SOUTH OF MAIN ST	17	*	*	7600	*	*	*	8100	*
133049	82	MAIN ST EAST OF NH 155A	16	*	*	*	*	*	*	11000	*
133051	82	MAIN ST WEST OF NH 108	16	*	13000	*	*	14000	*	*	14000
133052	62	NH 108 (NEWMARKET RD) NORTH OF LONGMARSH RD (SB-NB) (61133025-61133026)	17	*	*	9900	*	11000	*	*	10000
133053	62	US 4 AT LEE TL (EB-WB) (61133027-61133028)	14	*	*	*	*	13000	*	*	11000
133054	82	NH 108 (NEWMARKET RD) OVER OYSTER RIVER (SB-NB) (81133083-81133084)	17	*	*	*	*	12000	*	*	13000
133055	82	MAIN ST EAST OF NORTH DR (EB-WB) (81133089-81133090)	16	*	*	9500	*	*	9900	*	*
133056	82	MADBURY RD SOUTH OF US 4	16	*	4800	*	*	5300	*	*	5500
133057	82	NH 108 (DOVER RD) SOUTH OF US 4 (SB-NB) (81133029-81133030)	16	*	*	16000	*	17000	*	*	17000
133058	82	US 4 WEST OF NH 108 (EB-WB) (81133031-81133032)	14	*	*	9500	*	*	10000	*	*
133059	82	MILL RD AT B&M RR BRIDGE (EB-WB) (81133033-81133034)	08	*	*	*	*	2300	*	*	2000
133060	82	GARRISON AVE WEST OF MADBURY RD	17	*	*	*	*	*	*	3400	*
133061	82	MADBURY RD SOUTH OF GARRISON AVE (SB-NB) (81133035-81133036)	16	6900	*	*	6300	*	*	*	6000

# The Impact

- 26 New Cars / 14,000 Existing Cars
- = 0.001857142857143
- = **0.18%**
  
- The impact of these 26 new cars is negligible and will have little or no effect on traffic flow on Main Street.

# Why

- Over the last 8-10 years **1,200 new beds** have been added to the central business district.
- **0 new spaces** have been developed to accommodate these new students.
- **230 spaces were lost** during the development of Madbury Commons and Main Street Apartments, thus creating a massive demand for safe and convenient parking.

# Looking for Parking Inbox x

to me ▾

To whom it may concern,

I am currently a junior nursing student at UNH and am looking to buy a parking spot near my apartment so I can drive to my early morning clinical rotations. I was wondering if you had any spots for sale.

Please let me know.

# PARKING Inbox x

to me ▾

I am contacting you in regard's to parking. I was wondering if there were any spots available for me to purchase. I have been having transportation issues to get to my internship as it is in Dover this would be a huge help.



# The Demand



**Ryan Stramel**

January 13 at 9:57 AM

Looking for a parking pass spring 2019 please message me if you are selling one!



**Lauren Soleimani**

January 13 at 12:45 PM

Hey if anyone is selling for a parking pass for next semester message me!!



**Ella Strickler**

January 13 at 1:20 PM

Looking to buy a parking pass for spring semester! Message me if you're selling



**Kiley Keenan**

January 15 at 1:47 PM

Does anyone have spring semester parking they're willing to sell? Or know anybody who has a spot they want to sell!



**Alexis Chlodnicki**

20 hrs

Is anyone selling a parking spot or has a place for me to park on campus where I won't get towed? Pls help.



**Eva Ruutopold** shared her first post.

**New Member** · January 22 at 9:49 AM

Looking to purchase a parking pass for spring semester.



**Gabby Palmer**

January 15 at 4:53 PM

Looking for a parking pass close to stratford ave for spring semester please let me know!!



**Maxx Williamson**

January 12 at 5:51 PM · Middletown, CT

Still looking for a parking pass for Spring 2019, if you're selling one send me a message



**Casey Reynolds**

January 8 at 3:18 PM

Hey if anyone is selling a parking pass for this spring let me know!!!



**Aya Soufan**

January 8 at 2:41 PM

Looking for a parking pass for spring 2019, preferably somewhere on campus

# Durham Historic Overlay District July 2016

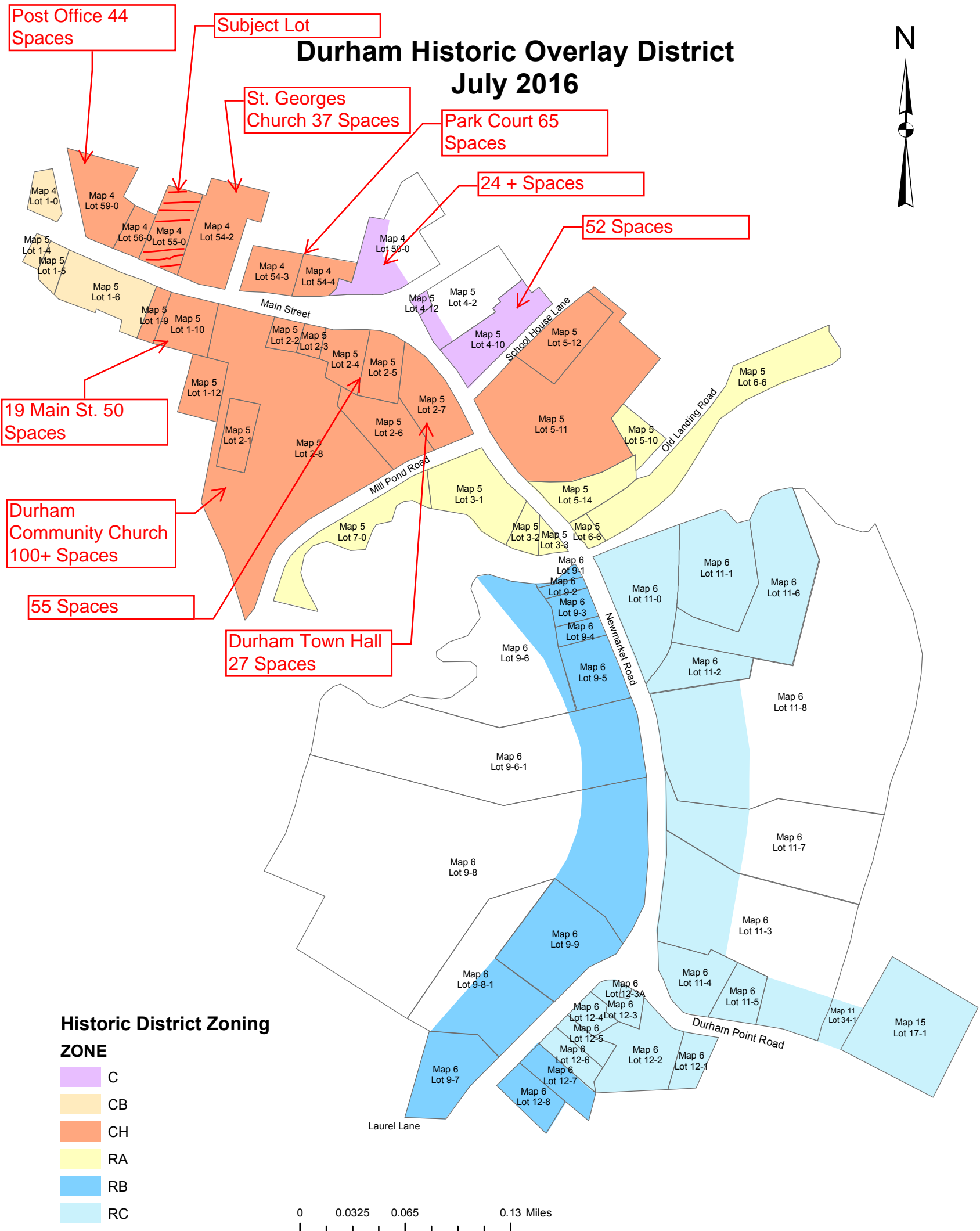

## Historic District Zoning

### ZONE

- C
- CB
- CH
- RA
- RB
- RC

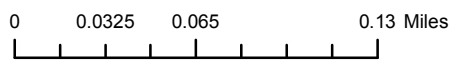

1 inch = 0.07 miles

Map created July 2006 by the  
Town of Durham and  
updated July 2016.

THIS MAP IS FOR REFERENCE ONLY.  
IT IS NOT INTENDED FOR LEGAL DESCRIPTION OR CONVEYANCE.