



**TOWN OF DURHAM**  
**Planning Department**  
 8 Newmarket Road  
 Durham, NH 03824-2898  
 Phone (603) 868-8064

[www.ci.durham.nh.us](http://www.ci.durham.nh.us)

RECEIVED  
 Town of Durham

JUN -9 2020

Planning, Assessing  
 and Zoning

**Minor Site Plan Application**

**Proposed Project**

Property 12 Jenkins Ct address/location:

Tax map #: 4; Lot #'s): 9-0;

Project description: Construct @ 230 sq ft patio/flat surface for Dining for BAMEE RESTAURANT w/railing for outdoor seating.

**Property Owner**

Name (include name of individual): Slania Enterprises Inc - Thomas Christie president  
 Mailing address: 12 Jenkins Ct  
 Telephone #: 603-397-9864 Email: CHRISTIES@Comcast.net

**Applicant/Developer (if different from property owner)**

Name (include name of individual): Pattaraporn Teepratiganon, Bamee Restaurant  
 Mailing address: 12 Jenkins Ct DURHAM NH (suite 1)  
 Telephone #: 617-982-9345 Email: patrassam.tee@gmail.com

**Other Professional/Designer/Agent**

Provide name(s) and contact information:  
SELF Design - provide level, cleanable surface w/railing for safety.

**Submission of Application**

This application must be signed by the property owner. *I hereby submit this Minor Site Plan application to the Town of Durham and attest to the best of my knowledge that all of the information on this application form and in the accompanying application materials and documentation is true and accurate. I understand that the review and processing of minor site applications is conducted in accordance with Article VII. Minor Site Committee of the Durham Site Plan Regulations.*

Signature of property owner:  THOMAS Christie President Slania Ent Inc

Date: 6/9/2020

6/9/2020

To: Durham Planning Board  
From: Slania Enterprises Inc  
Re: Bamee Patio

Board,

Please accept this as our letter of intent to request a minor site plan process. The project proposed is to allow Bamee Restaurant an area for outdoor dining. The area has been used in the past with a "picnic" table which was able to accommodate the irregular terrain. The proposed use would be for small tables and chairs, properly spaced. The lawn proves difficult to provide a level area for the tables and chairs. The lawn is also difficult to "clean" when spills/foodstuff lands on it. Additionally, the proposed railing will provide for a safe area for diners.

We believe the project meets the minor site plan process. This position is supported by the Town Planner.

Regards

Pattaraporn Teepratiganon, owner  
Bamee Restaurant



Slania Enterprises, Inc.

Thomas Christie, president



PROPOSED BAMEE

BUILDING

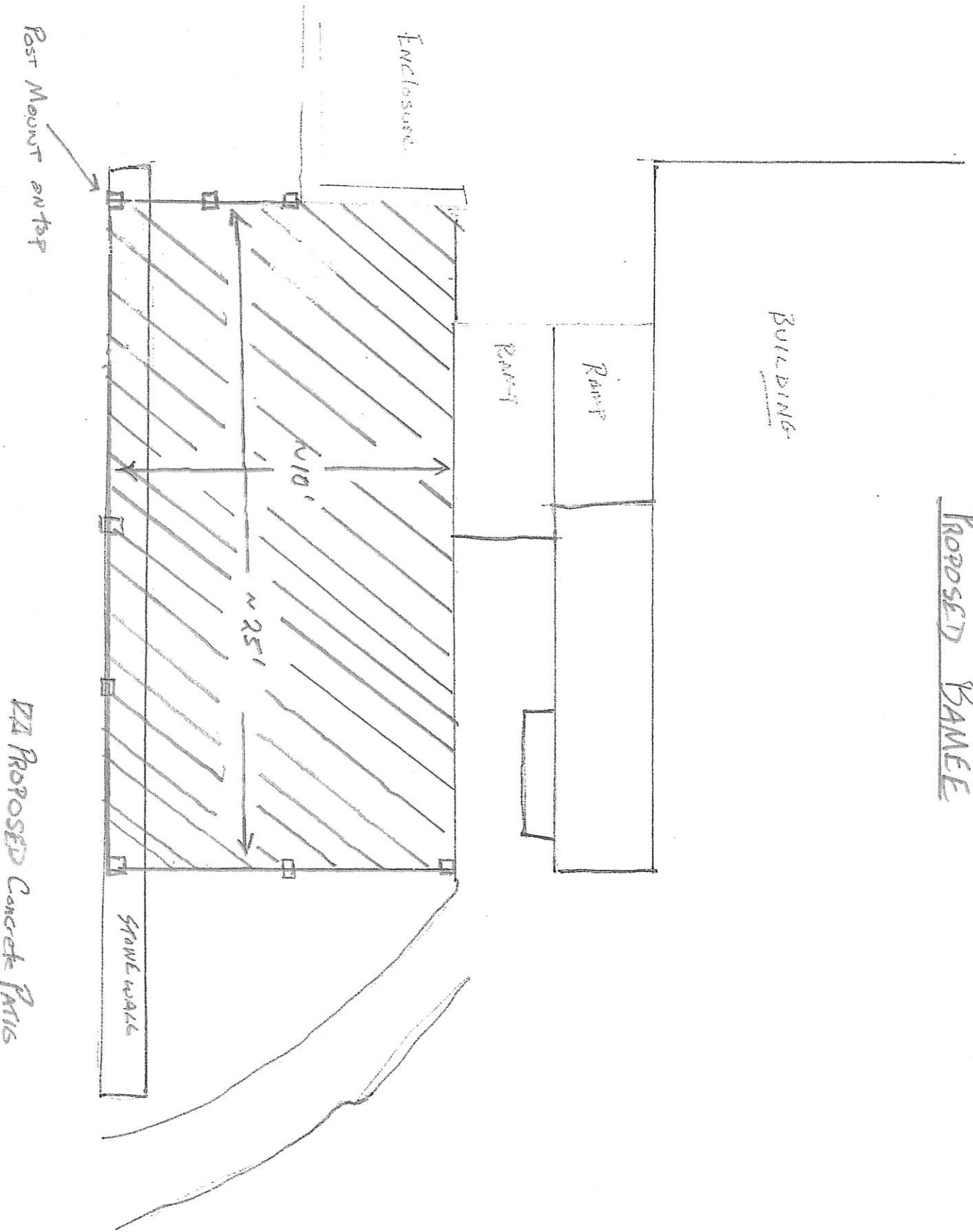

Posts "ON TOP" OF WALL

• PVC Construction

• AVAILABLE IN OFF WHITE  
OR GREY

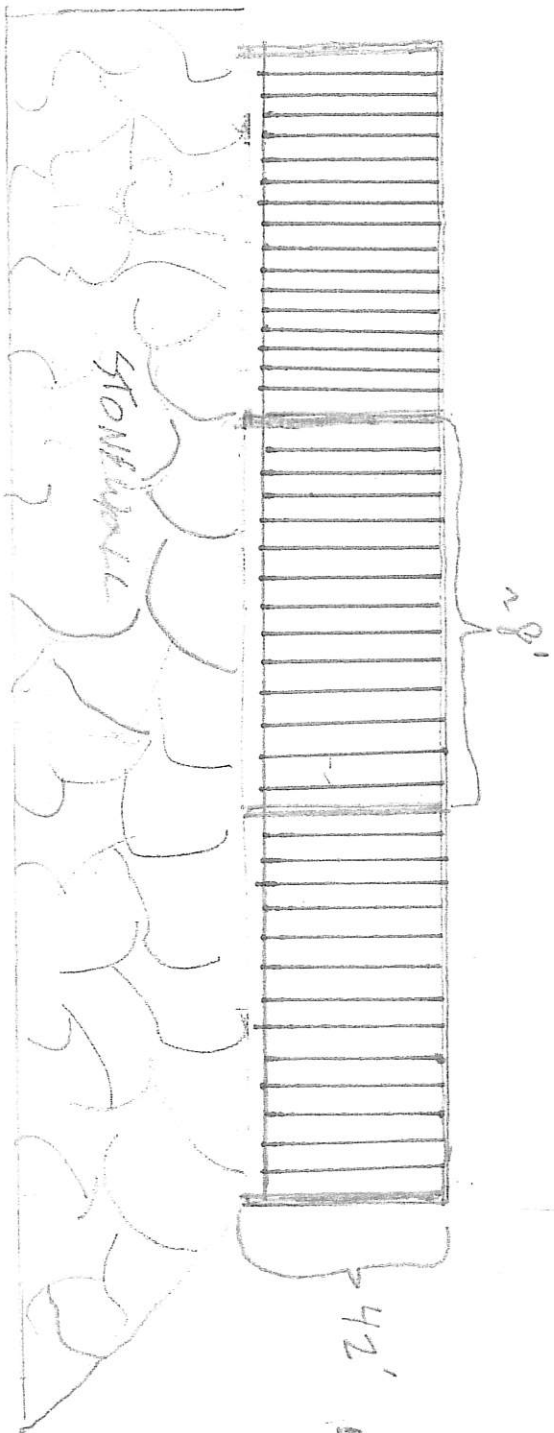

NOT TO SCALE  
4 posts - 8' distance  
- 4" BALUSTES  
- 4" BOTTOM RAIL

PROPOSED RAISED PATIO RAILING