

# Pre-Construction

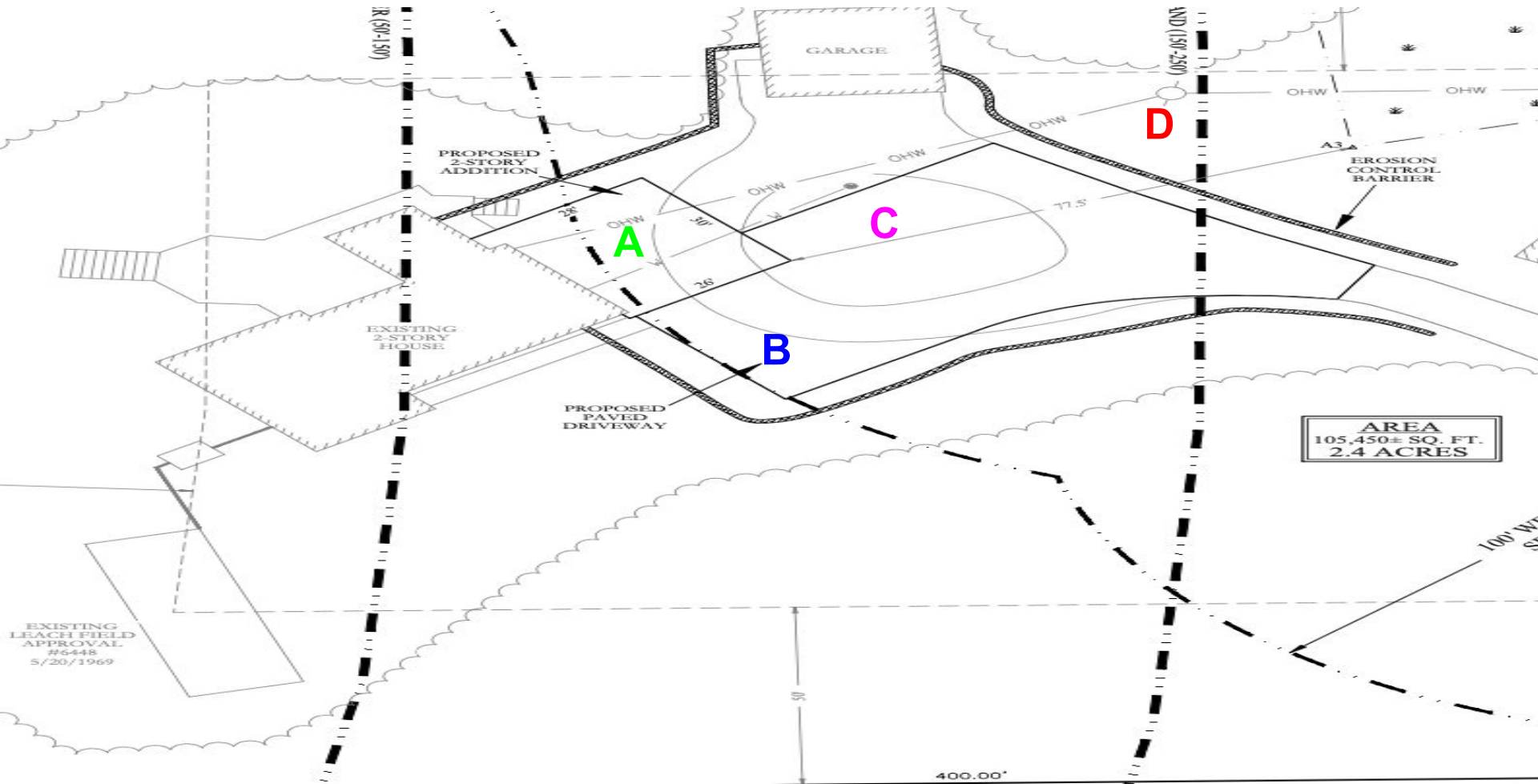

**Pre-Construction Site for  
Approved Attached Garage**



A photograph of a paved road leading to a wooden barn in a wooded area. The road is asphalt and has a yellow dashed line down the center. On the left side of the road, there is a large, weathered wooden barn with a gambrel roof. The barn has several windows and doors, some of which are boarded up. The surrounding area is lush with green trees and grass. A large, moss-covered rock is visible on the right side of the road. The text "Newmarket Rd" is overlaid in green in the center of the image.

Newmarket Rd



A



B



A



A



C





D

**State of NH drainage easement at end of driveway**

