

Page Index
 Town Boundary

**G128 Static Wire Upgrade and Structure Replacements /
L175 Laminated Wood Structure Replacements**

Durham, New Hampshire

Applicant/Owner:
Eversource Energy
13 Legends Drive
Hooksett, NH 03106

Certified Wetland Scientist:
Kristopher Wilkes
VHB
2 Bedford Farms Drive, Suite 200
Bedford, NH 03110

Durham Permitting Plans

Page Index

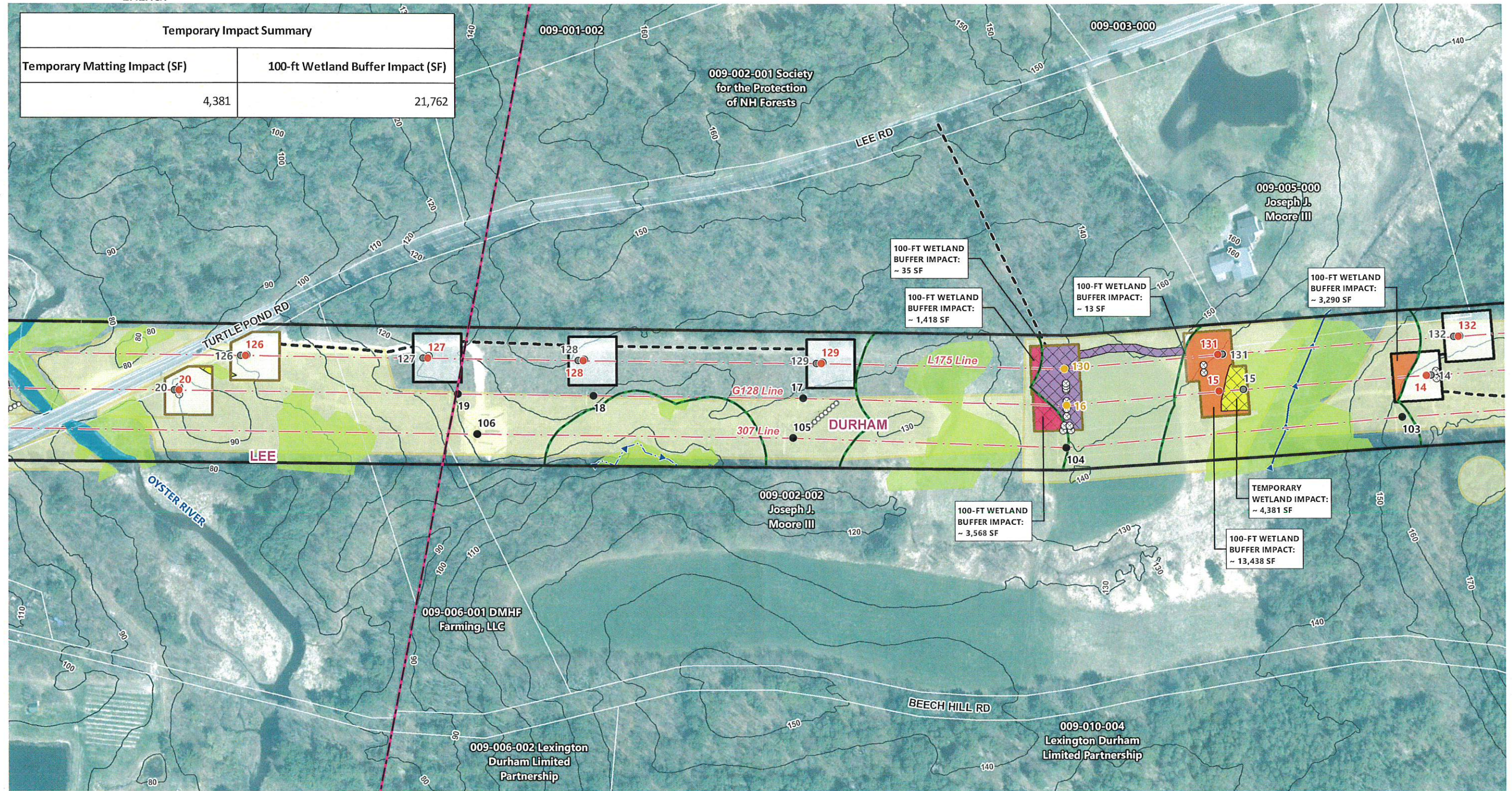

G128 Static Wire Upgrade and Structure Replacements / L175 Laminated Wood Structure Replacements

Durham, New Hampshire

- Existing Structure
- Existing Structure to be Removed
- Structure to be Replaced
- Proposed Replacement Structure
- - - Overhead Eversource Line
- Existing Approximate Right-of-Way (ROW)
- - - Primary Access
- - - Erosion Control Barrier
- Temporary Upland Matting
- Temporary Construction Matting
- Work Pad (100' x 100')
- Work Pad (Size Determined During Field Walk)
- 100-ft Wetland Buffer Impact
- 100-ft Wetland Buffer
- Delineated Intermittent Watercourse
- Delineated Perennial Watercourse
- Open Water
- Field Delineated Wetland
- Phase 1A Area
- Gate
- ⊙ Anchor Locations
- ×-×-× Fence
- Stonewall
- 10-ft Contours
- Eversource Owned Parcel
- Parcel Boundaries
- Town Boundary

Durham Permitting Plans

Source: NHGRANIT, VHB, Eversource

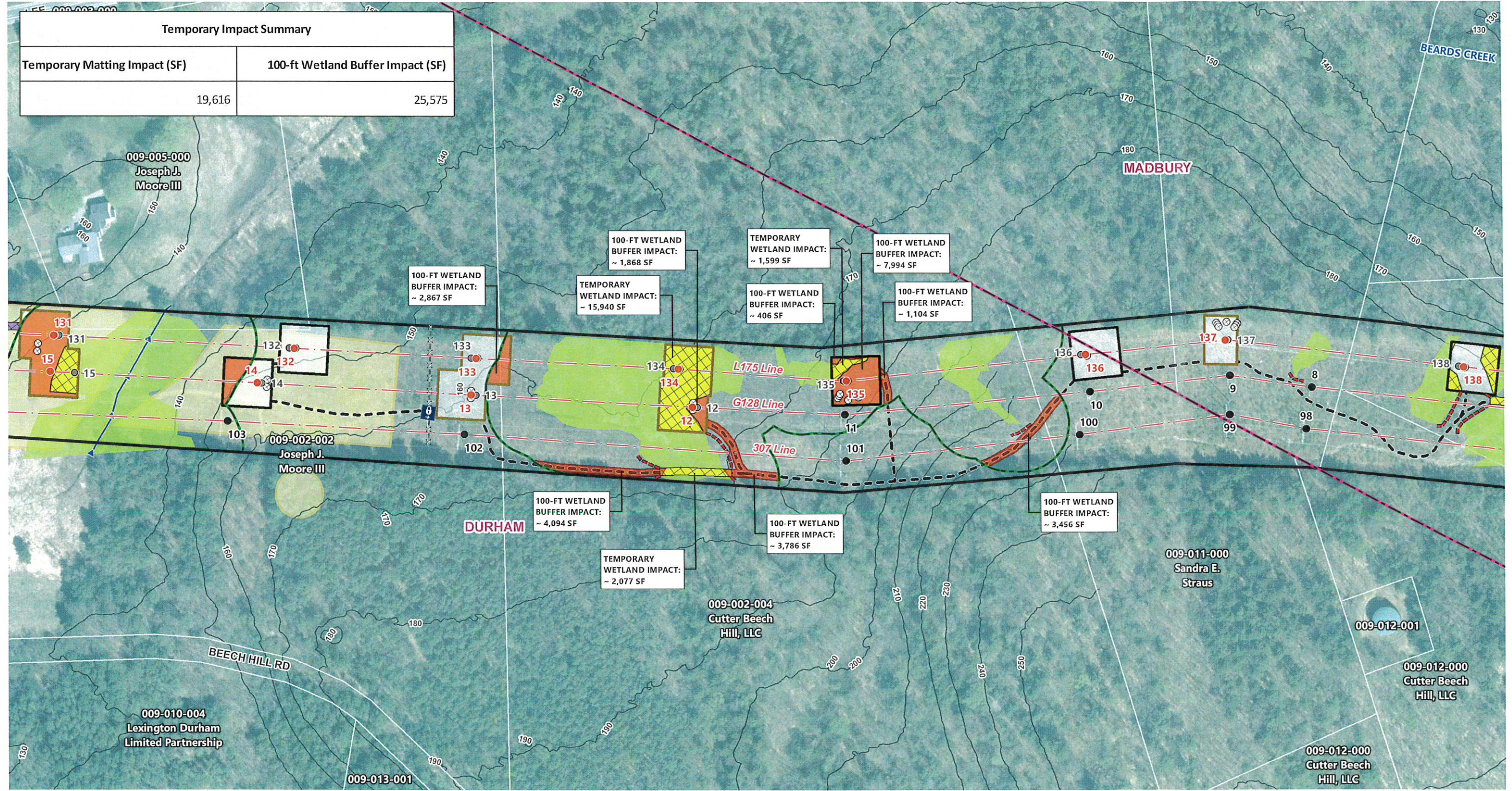

- Existing Structure
- Existing Structure to be Removed
- Structure to be Replaced
- Proposed Replacement Structure
- - - Overhead Eversource Line
- Existing Approximate Right-of-Way (ROW)
- - - Primary Access
- - - Erosion Control Barrier
- Temporary Upland Matting
- Temporary Construction Matting
- Work Pad (100' x 100')
- Work Pad (Size Determined During Field Walk)
- 100-ft Wetland Buffer Impact
- 100-ft Wetland Buffer
- Delineated Intermittent Watercourse
- Delineated Perennial Watercourse
- Open Water
- Field Delineated Wetland
- Phase 1A Area
- Gate
- Anchor Locations
- Fence
- Stonewall
- 10-ft Contours
- Eversource Owned Parcel
- Parcel Boundaries
- Town Boundary

G128 Static Wire Upgrade and Structure Replacements / L175 Laminated Wood Structure Replacements

Durham, New Hampshire

Durham Permitting Plans