

**USGS Locus Map
Eversource Energy
Packers Falls Fiber
Pole Project
Durham, NH**

Date: 11/30/2022

 Town Border

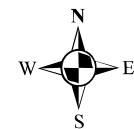

0 0.19 0.38
Miles

1 in equals 0.38 miles

1:24,000



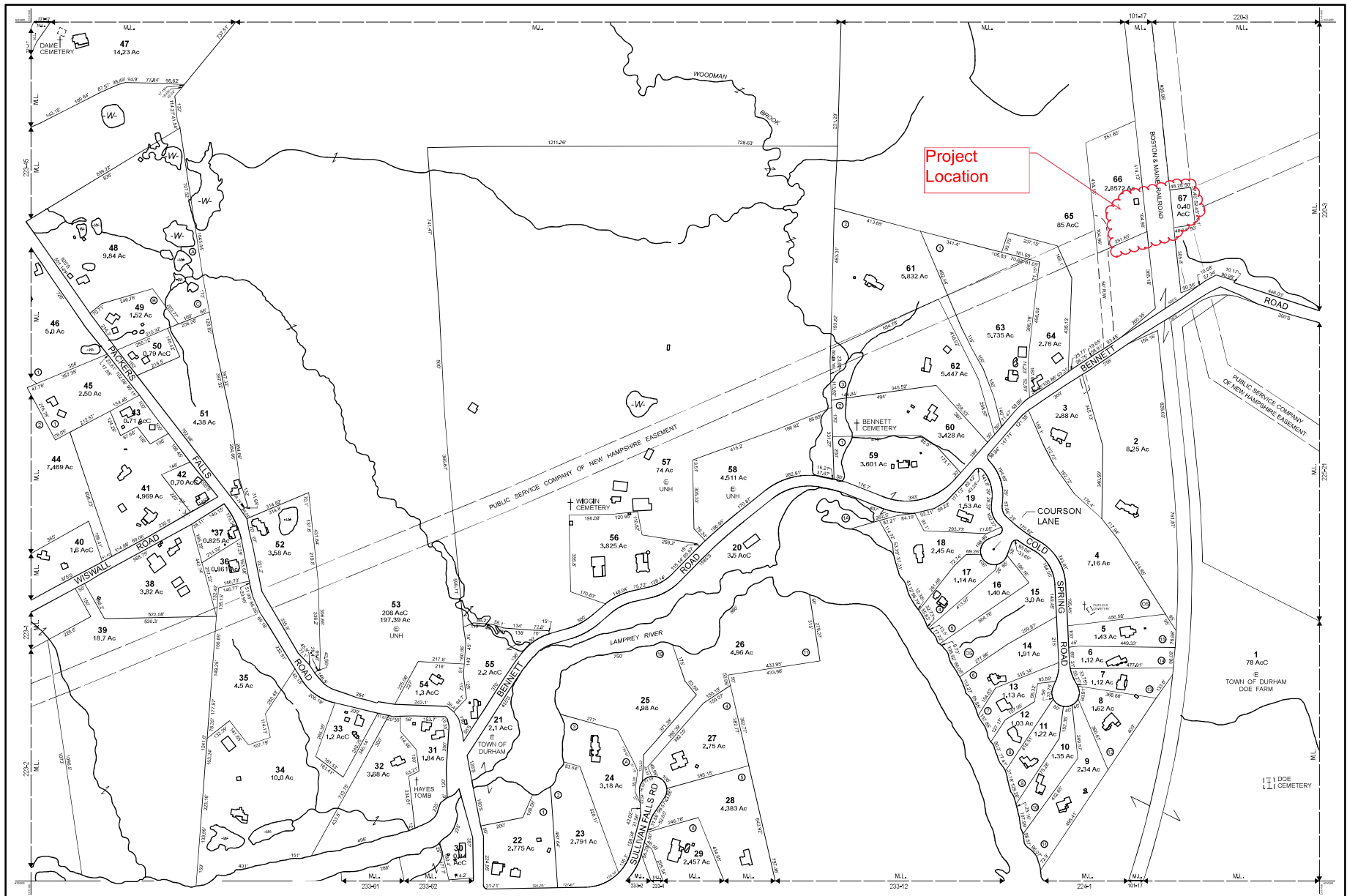

Project Location

THIS MAP IS FOR ASSESSMENT PURPOSES. IT IS NOT VALID FOR LEGAL DESCRIPTION OR CONVEYANCE.

THE HORIZONTAL DATUM IS THE NEW HAMPSHIRE STATE PLANE COORDINATE SYSTEM, NAD 83.

PHOTOGRAPHY DATE: APRIL 29, 2019

COMPLETION DATE: DECEMBER 31, 2021

PRODUCED IN 2021 BY

CAI Technologies
Precision Mapping. Geospatial Solutions.

11 River Street | Durham, NH 03824
800.235.4542 • www.cai-tech.com

LEGEND

AREA SURVEYED	-----	Ac
AREA CALCULATED	Ac
FIGURE DIMENSION	-----	100'
SCALED DIMENSION	-----	500'
MATCH LINE	-----	
WATER	~~~~~	
WETLANDS	-----	
BUILDING	□	
GENEAL PROPERTY	-----	
SUBSIDIARY LOT NO.	○	
RIGHT OF WAY/ACCESS	-----	
COMMON OWNERSHIP	-----	
WETLANDS	-----	

SCALE: 1" = 200'

REVISIO TO: APRIL 1, 2022

PROPERTY MAPS

DURHAM

NEW HAMPSHIRE

INDEX DIAGRAM

222	221	220
223	224	225
224	223	222

MAP NO.

224

CONSTRUCTION NOTES:

Stringing of fiber will be done manually on foot and using ladders at the F-107 and 3152 structure locations.

The fiber crossing will be licensed by and all work done in coordination with the RR company

No tree clearing is required



Data sources: NHD, NH GRANIT & ESRI

- New Guy Anchor
- New Fiber Pole
- ◇ Existing Structure/Pole
- Erosion Control
- - - Wetland Continues
- - - Proposed Fiber Line(s)
- 2ft Contour
- Delineated Wetland
- Eversource Owned Parcel
- Approximate Parcel Boundary
- 100' WCOD Buffer
- Town Line
- ROW Area

Note: White/light shaded area is within the WCOD Buffer

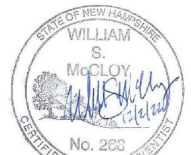

Municipality: Durham, NH

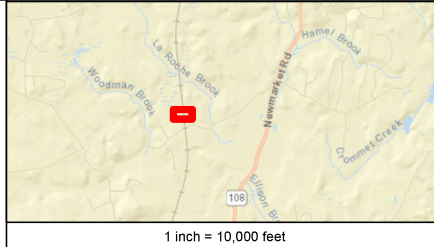
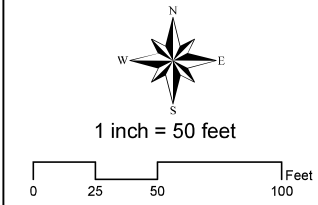

**Eversource Energy
Packers Falls Fiber Pole Project
WCOD Map**

Date: 12/5/2022

**NORMANDEAU
ASSOCIATES**
Environmental Consultants

J:\Projects\Eversource_Durham\KMD\DEV_Durham_FiberPole_120222.mxd