



**University of  
New Hampshire**

The Survey Center

## **2023 Durham Police Department Community Survey**

By

Matthew Demarest  
J. Mitchell Scacchi, M.A.  
Zachary S. Azem, M.A.  
Andrew E. Smith, Ph.D.  
University of New Hampshire  
Survey Center

May 2023

*The University of New Hampshire*  
**Survey Center**

The UNH Survey Center is an independent, non-partisan academic survey research organization and division of the UNH College of Liberal Arts.

The Survey Center conducts telephone, mail, web, and intercept surveys, as well as focus groups and other qualitative research for university researchers, government agencies, public non-profit organizations, private businesses and media clients.

Our senior staff have over 50 years' experience in designing and conducting custom research on a broad range of political, social, health care, and other public policy issues.

Dr. Andrew E. Smith, Director  
UNH Survey Center  
9 Madbury Road, Suite 402  
Durham, New Hampshire 03824  
603-862-2226  
**Andrew.Smith@unh.edu**

## Table of Contents

Executive Summary.....	3
Key Findings.....	3
Appendix A: Charts.....	8
Appendix B: Detailed Tabular Results.....	52
Appendix C: Survey Instruments.....	138

## 2023 Durham Police Department Community Survey

### Executive Summary

The University of New Hampshire Survey Center conducted a community survey on behalf of the Durham Police Department to better understand the community's attitudes toward safety issues in Durham. This survey has been conducted several times since 2000, most of the questions included on the survey have been asked on every iteration of the survey although there have been minor modifications of the questionnaire for the most recent survey.

Survey invitations were mailed to 3,742 Durham households on March 10th, 2023, followed by an email invitation to the 3,457 members of the Town's newsletter email list on March 13th. Reminders were sent on March 20th, March 27th, and March 31st, and the survey was closed on April 10th. Nine hundred forty (940) respondents completed the survey, yielding a response rate of 25%. Three in five (63%) completed the survey from the mail, or links to the online version, which were included on the mail version, social media, or the *Friday Updates*. The remainder (37%) responded from the town's email list.

An analysis was done to understand if there are any significant differences based on the methodology used to interview respondents, only 7 of 79 questions showed a significant difference between mail and town list respondents, about what would be expected at random.

The following figures display survey results for each question. Appendix A contains charts, Appendix B contains detailed tabular results, Appendix C contains the open-ended responses, and Appendix D contains both the online and mail survey instruments. Due to rounding, percentages may not sum to 100%.

### Key Findings

#### **Section 1: How safe do you consider yourself in Durham?**

***Overall, residents of Durham maintain they feel safe in Durham, with an increase in residents reporting they feel "very safe". (Figure 1)***

Virtually all Durham residents (100%) reported they felt "safe" or "very safe" in their homes. ***(Figure 2)***

Most Durham residents believe that crime in Durham has stayed the same over the last year (88%) ***(Figure 6)***

Most Durham residents (97%) have not changed their activities in Durham because of crime. ***(Figure 7)***

Virtually no Durham residents have considered moving (<1%) due to crime in Durham. ***(Figure 8)***



**Section 2: How concerned are you about the following situations in Durham during day-time hours?**

*Overall, residents of Durham report they don't feel concerned about many of the asked situations during the day and feel less concerned than 2016.*

More Durham residents reported they were “not concerned” compared to the 2016 version of the survey when asked about their concern regarding “having your home burglarized” 81% from 68% and “driving through Durham” during the day 81% from 70%. *(Figure 10 & 13)*

Durham residents are most concerned about “children being exposed to drugs” with 48% responding they are “concerned” or “very concerned”, however this is a drop from 2016 when 63% of respondents responded the same way. *(Figure 9 & 15)*

Residents of Durham also have some concerns over “bicycling in Durham” and “having their vehicle vandalized, broken into, or stolen” with 28% and 27% respectively responding they are “concerned” or “very concerned”. *(Figure 12 & 21)*

**Section 3: How concerned are you about the following situations in Durham during night-time hours?**

*Overall, residents of Durham feel more concerned about many of the situations during the night versus the day, but many of the same concerns continue. Residents however report they are less concerned about many of these situations compared to 2016.*

Durham residents were most concerned about “children being exposed to drugs” as 48% were “concerned” or “very concerned”. *(Figure 22)*

Respondents reported being the next most concerned about “bicycling in Durham” at night with 44% responding “concerned” or “very concerned”. *(Figure 22)*

The other major concern for Durham residents was “having your vehicle vandalized, broken into, or stolen” at night with 33% being “concerned” or “very concerned”. *(Figure 22)*

The biggest change from 2016 was “children being exposed to drugs” at night which went from 37% responding “not concerned” to 53% in 2023, an increase of 16%. *(Figure 28)*

This was followed by “having your home burglarized” at night which went from 58% responding “not concerned” to 72% in 2023, an increase of 14%. *(Figure 23)*

Other significant changes involved concerns over “children in danger” and “driving through Durham” at night in which the percentage who are “not concerned” increased by 11% since 2016. *(Figure 27 & 26)*

Lastly, “bicycling in Durham” and “walking in Durham” at night also saw an increase of 9% and 10% respectively of respondents saying they are “not concerned” compared to 2016. *(Figure 25 & 24)*

**Section 4: To what extent do you believe the issues listed below are a problem in Durham?**

*Overall, Durham residents were most concerned about: “speeding cars/screeching tires”, “pedestrians crossing road outside of crosswalks”, “cars not yielding to pedestrians”, “cars not yielding to bicyclists”, “internet/computer ‘scams’/crimes”, “telephone ‘scams’/crimes”, and “scooterists and/or bicyclists not following traffic laws or driving in an unsafe manner”. Durham residents were most concerned about “pedestrians crossing road outside of crosswalks” with 68% saying they felt it was a “significant” or “somewhat” of an issue in Durham. (Figure 35)*

Two-thirds (67%) of respondents responded they felt “speeding cars/screeching tires” and “internet/computer “scams”/crimes” were a “significant” or “somewhat” of an issue in Durham. (Figure 37 & 57)

Two-thirds (66%) of Durham residents responded they felt “telephone “scams”/crimes” was a “significant” or “somewhat” of an issue in Durham. (Figure 58)

Sixty-five percent of respondents responded they felt “cars not yielding to pedestrians” and “cars not yielding to bicyclists”, were a “significant” or “somewhat” of an issue in Durham. (Figure 45 & 46)

Lastly, 63% felt “scooterists and/or bicyclists not following traffic laws or driving in an unsafe manner” was a “significant” or “somewhat” of an issue in Durham. (Figure 59)

The biggest change from 2016 was “parking and traffic problems” which saw the percent of respondents who selected “insignificant” increase by 20% from 36% in 2016 to 56% in 2023. (Figure 43)

The next biggest changes were for “illegal drug possession and use”, and “public drinking/intoxication” with both seeing a 15% increase in respondents who selected “insignificant” compared to 2016. (Figure 38 & 50)

Lastly, “Skateboarding on streets, sidewalks, parking lots” saw a 14% increase from 2016 in respondents who selected “insignificant”. (Figure 56)

The biggest growth in concern since 2016 came from “internet/computer ‘scams’/crimes” which saw an 11% increase in the number of residents who responded “significant” or “somewhat” from 56% to 67%. (Figure 57)

**Section 5: Experience with Durham Police Department**

*Among those who have had contact with the Durham Police Department, opinions are very positive.*

Just over half (54%) of respondents reported having contact with the Durham Police Department in the past 3 years. (Figure 60)

Nearly all (96%) of those who reported having contact with the police felt they were treated professionally, with dignity and respect. (Figure 61)

Lastly, nearly all (97%) responded that they felt the police responded faster than expected or the time was about right. (Figure 62)

## **Section 6: Overall perception of the Durham Police Department**

*The perception of the Durham Police Department remains very high with Durham residents. Durham residents in general also had very high perceptions of the police with 97% responding that the Durham Police Department is responsive to their needs and 96% would not hesitate to call the Durham Police Department. (Figure 63 & 64)*

Of the 4% that would hesitate to call the police, the most common reasons were “Negative comment about police, in general” (15%), “Not responsive to concerns” (15%), “Don’t want to be a burden (12%), “Negative comment about Durham police” (12%) and “Trust issues (12%). (Figure 64 & 65)

Durham residents are also very happy with the services and community outreach the department provides to the community with 95% responding the Durham Police Department provides “Excellent” or “Good” services to the community, and 89% saying the Durham Police Department is “Excellent” or “Good” with community outreach. (Figure 66 & 67)

## **Section 7: Topical issues**

*Stop signs get the most support from Durham residents for use for traffic calming methods. Overall, residents believe the Durham Police are honest and ethical, show concern for the rights of members of the community and are fair.*

Three in five (61%) of residents said they “agree” or “strongly agree” with the use of stop signs for traffic calming, compared to 50% agreeing with the use of speed tables and 42% agreeing with the use of roundabouts. (Figure 68)

The majority of Durham residents believe the Durham Police are “honest and ethical” (83%), “show concern for your rights as a member of the community” (81%), and “show interest in being fair” (74%). (Figure: 68)

Durham residents are less likely to say they believe the “Town of Durham is working diligently to address the safety needs of bicyclists” with only (43%) saying they “agree” or “strongly agree”, compared to 58% in 2016. However nearly half (46%) of respondents responded “neutral” compared to 29% in 2016, while those who disagree with this statement (11%) has remained constant. (Figure 75)

Durham residents are more likely to believe that new student apartments worsen the look and feel of the town with 43% saying worsen and only 29% saying improved compared to 33% and 50% respectively in 2016. (Figure 76)

Residents are far more likely to receive information about the Town of Durham from the “Friday Updates”, (77%) than from any other source. (Figure 78)

A majority of respondents responded “don’t know/not sure” when asked about their perception of the Durham Police Department’s budget (56%) and its social media usage (55%). (Figure 77 & 79)

In the open-ended question where respondents were given a chance to mention something that wasn't asked that they would like the Durham Police to be aware of, the most common responses included compliments and thank-you for the Durham Police (7%), concerns over speeding (5%), issues with the department and policing (4%). followed by suggestions for speed control/traffic management and suggestions for service at both (3%). (**Figure 80**)

### **Section 8: Residential status**

***Residential status stays largely unchanged compared to 2016. Most respondents are older with few UNH students participating in the survey.***

Most respondents still report owning their home (85%) however, 8% of respondents chose the new option of "other". (**Figure 82**)

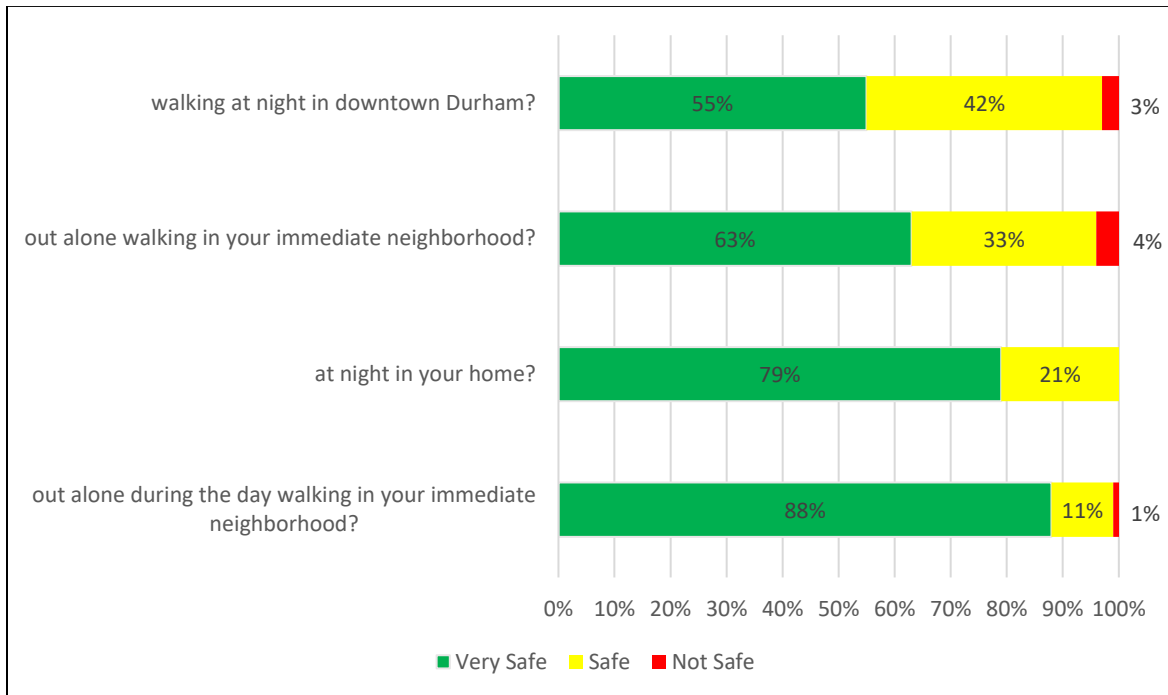
Only 12% of respondents indicated that they were under the age of 40 while 61% of respondents reported being over the age of 60, and only 2% indicated they were students at the University of New Hampshire, largely unchanged from 2016. (**Figure 83 & 84**)

Three-quarters (77%) of respondents reported having no children under the age of 18 in their household. (**Figure 85**)

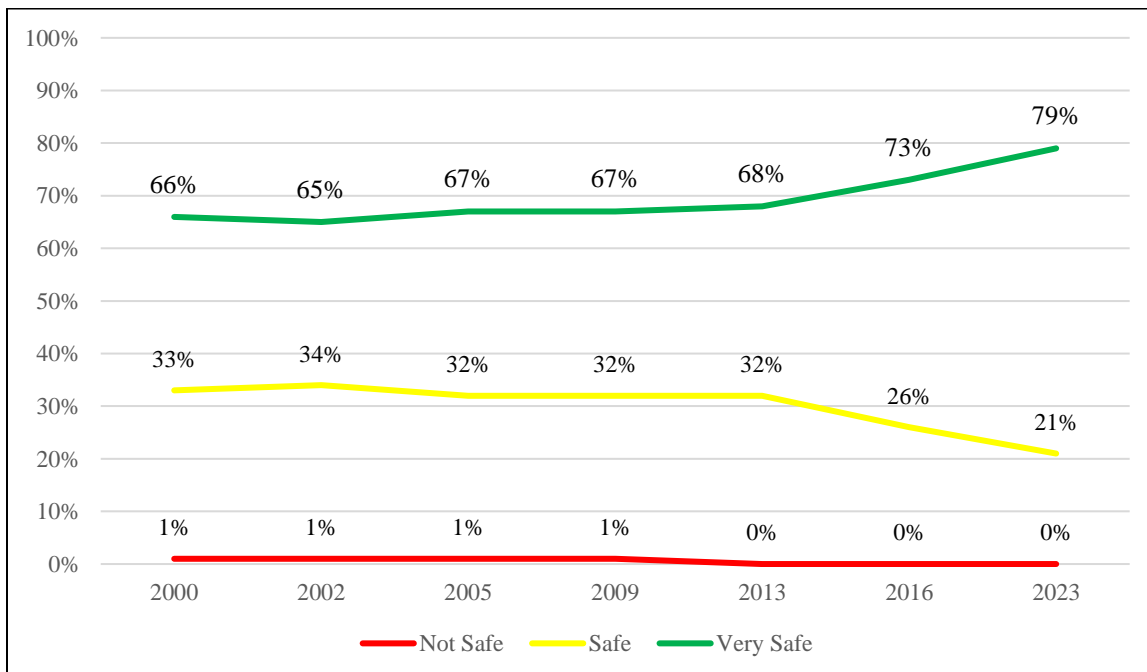
More respondents reported being female (54%) compared to male (42%), while 4% chose the new survey options of "Transgender", "Gender Expansive", or "Prefer not to say". (**Figure 86**)

### Appendix A: Charts

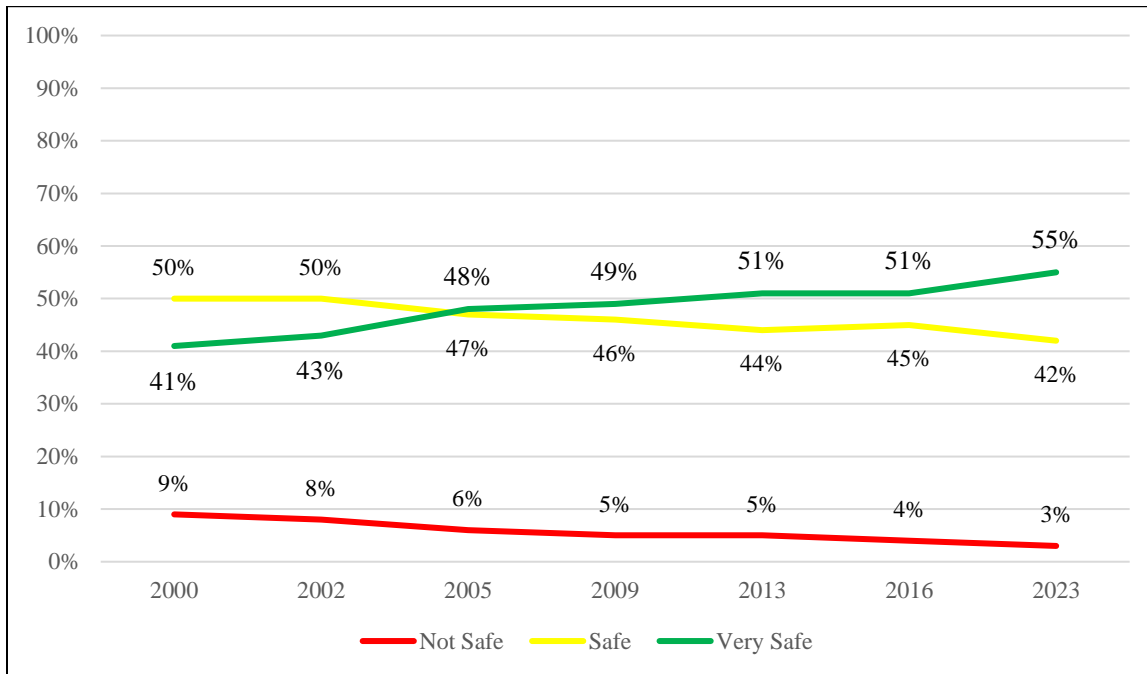
**Figure 1:** How safe do you consider yourself in Durham?



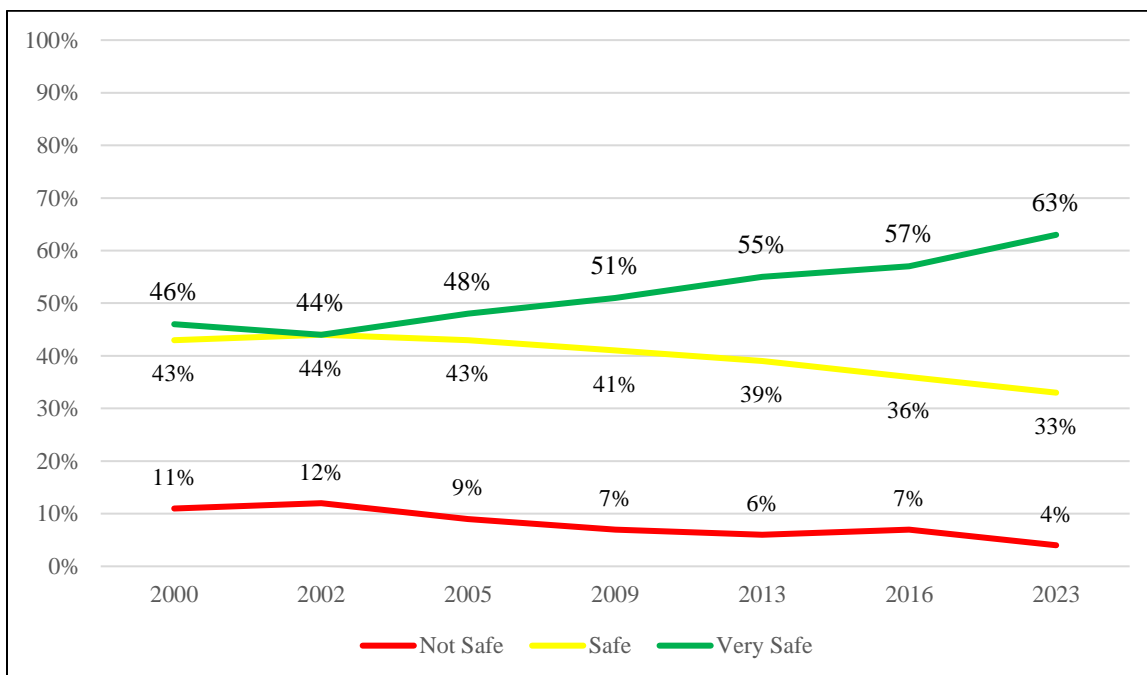
**Figure 2:** How safe do you feel at night in your home?



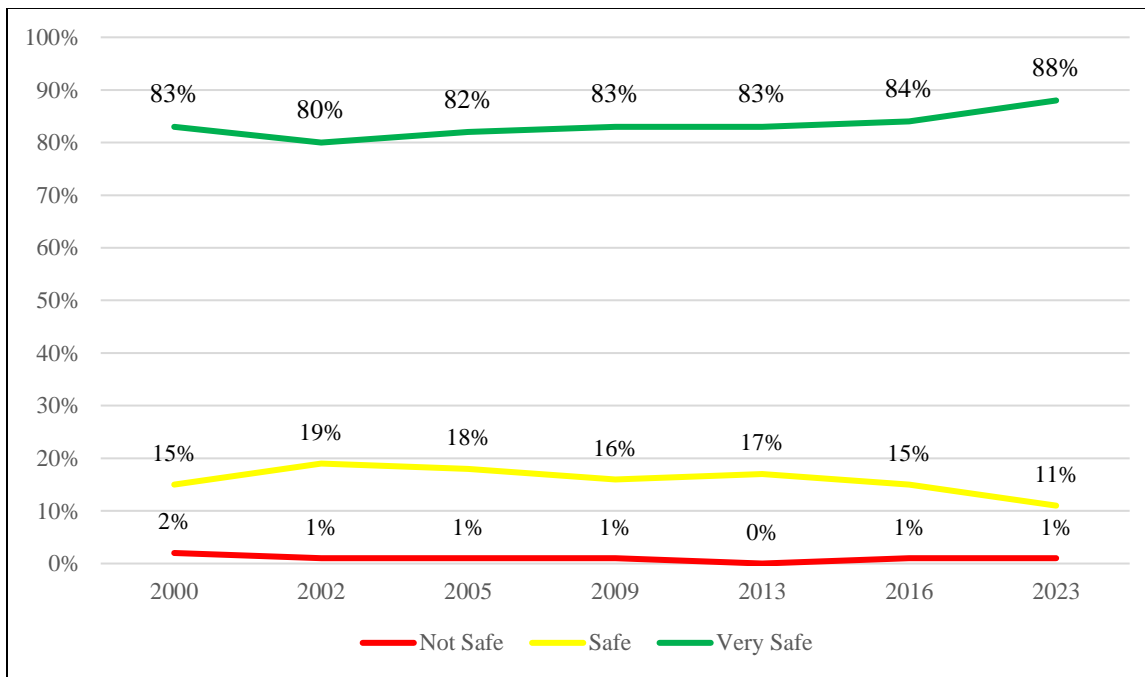
**Figure 3:** How safe do you feel walking at night in downtown Durham?



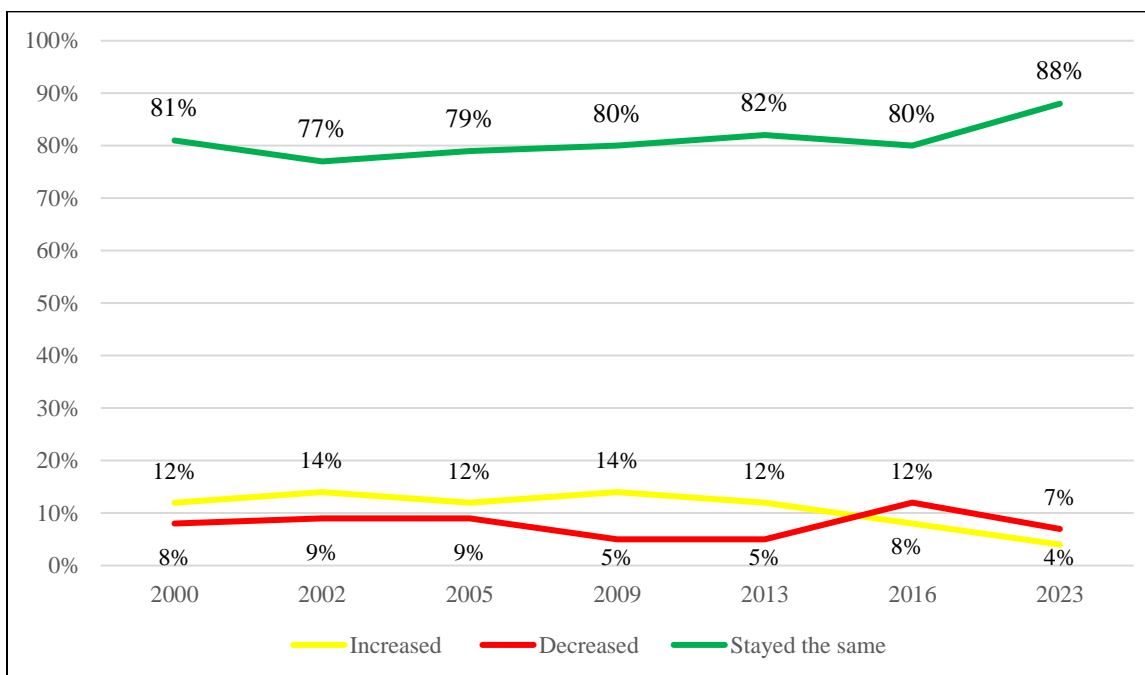
**Figure 4:** How safe do you feel out alone at night walking in your immediate neighborhood?



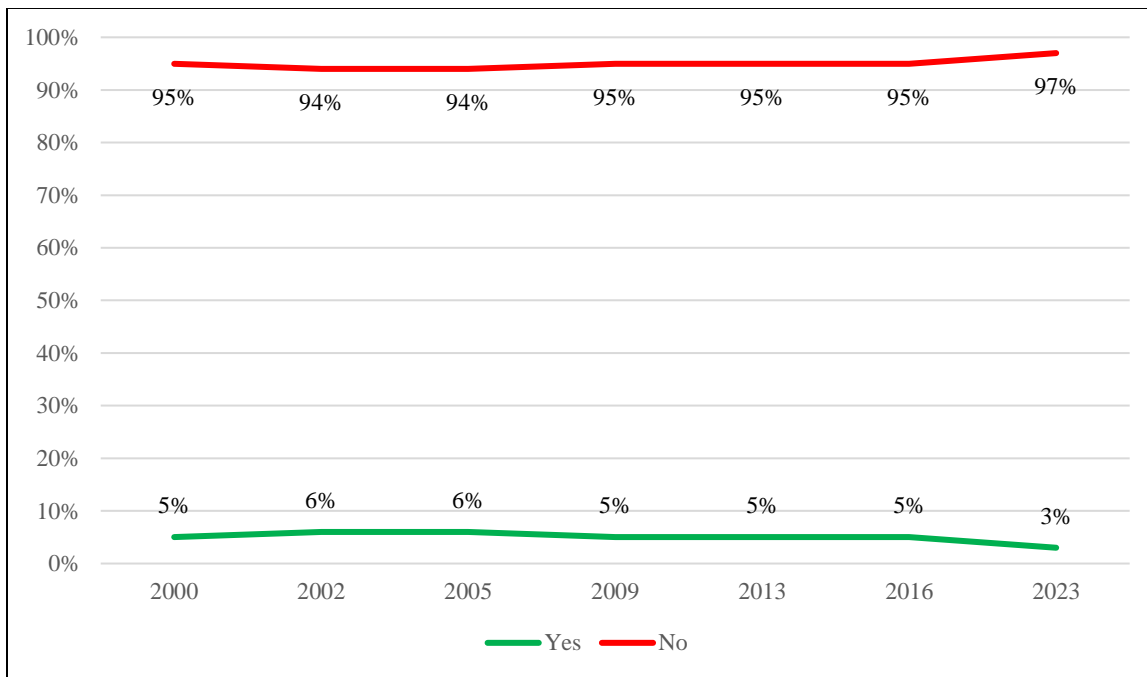
**Figure 5:** How safe do you feel out alone during the day walking in your immediate neighborhood?



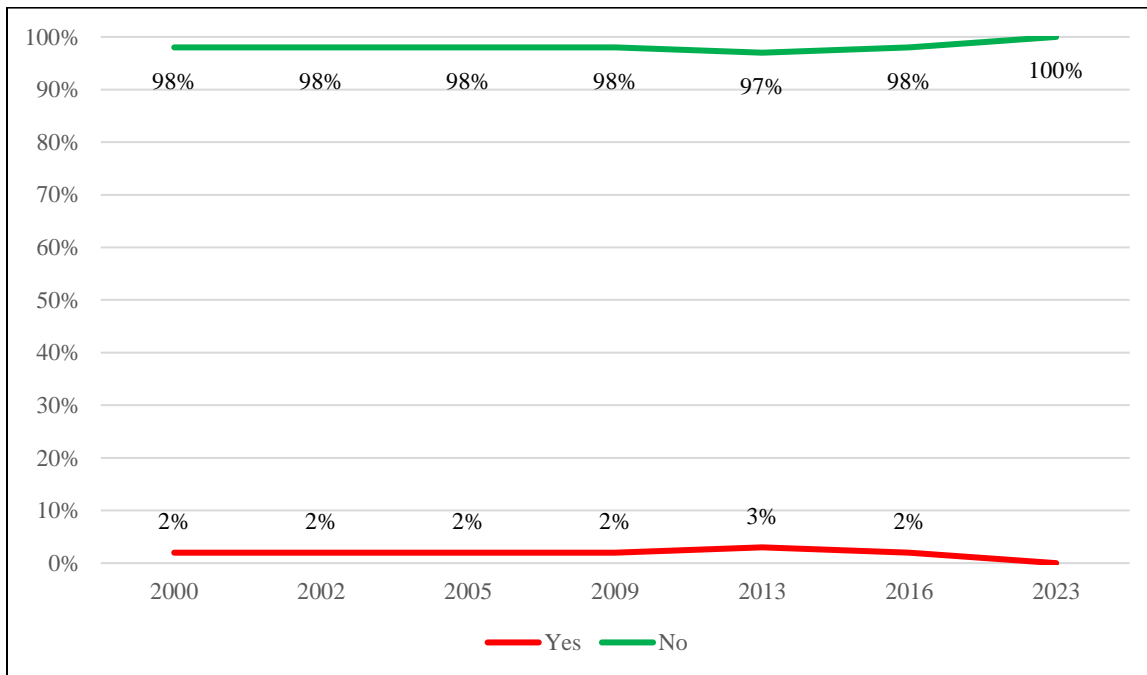
**Figure 6:** Do you think crime in Durham has increased, decreased, or stayed the same over the last 12 months?



**Figure 7:** Have you limited, changed, or curtailed your activities in Durham because you are concerned about crime?

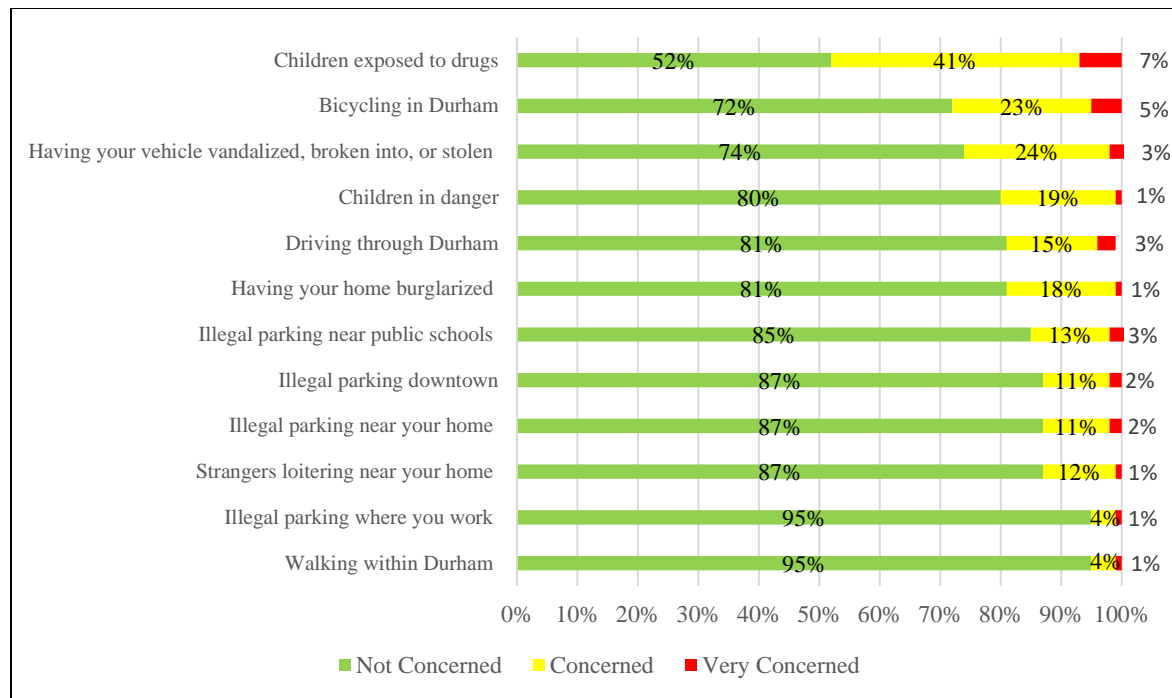


**Figure 8:** Do you feel that crime is such an issue in Durham that you have considered moving?

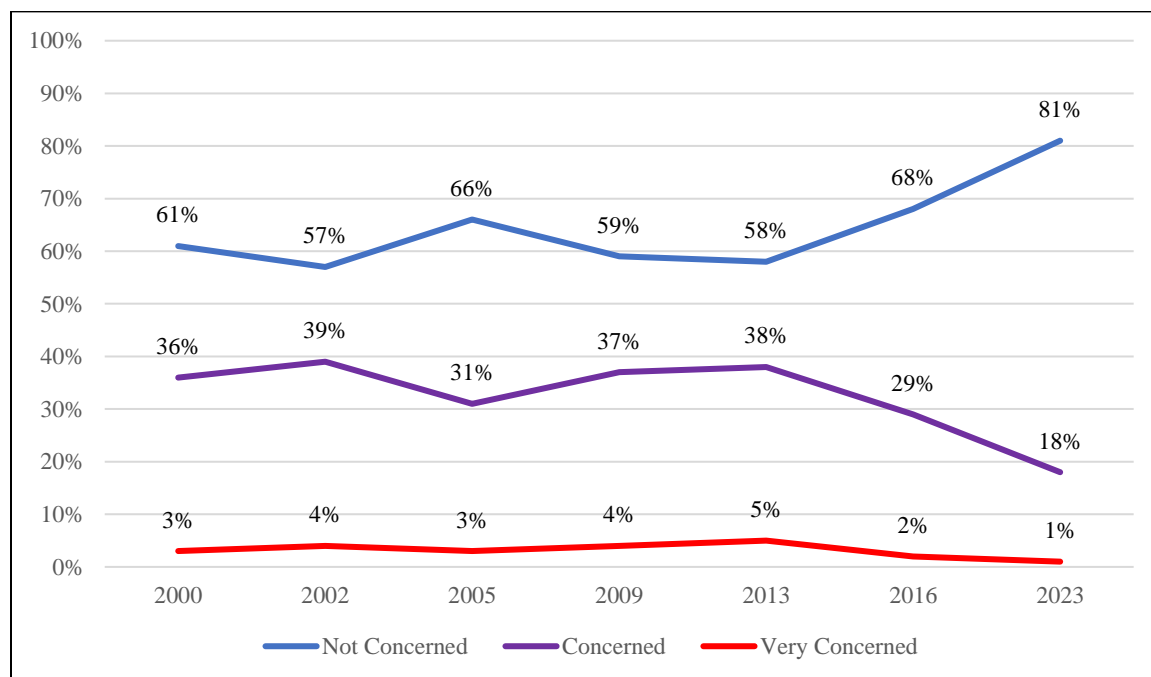




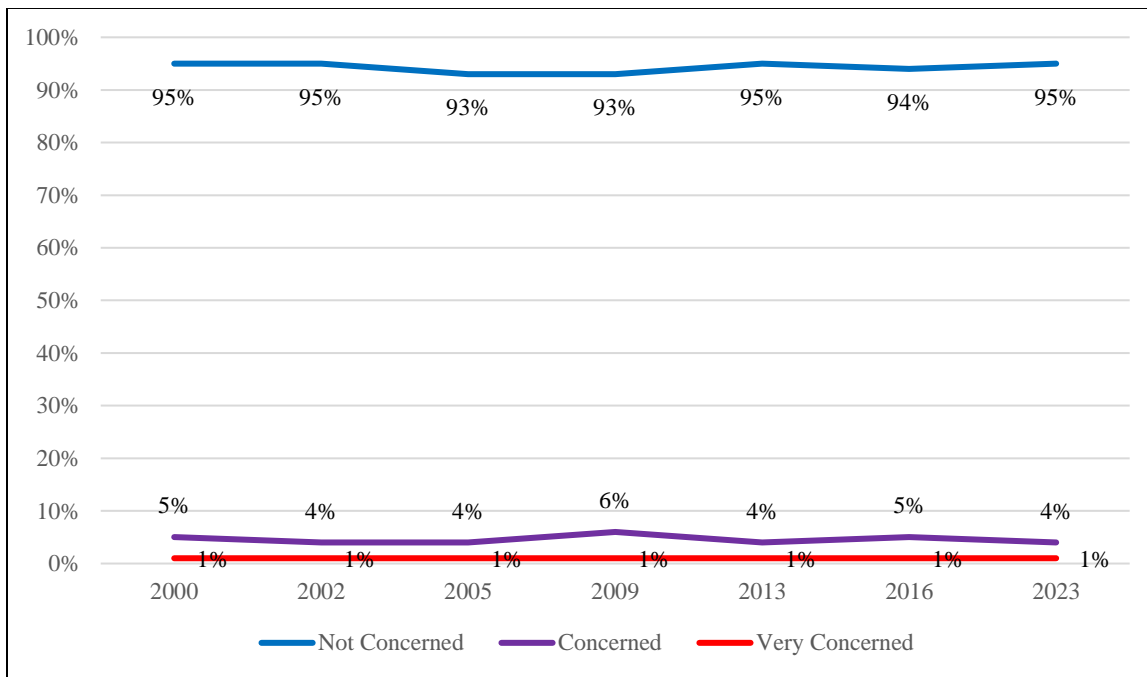
**Figure 9:** How concerned are you about the following situations in Durham during *day-time* hours?



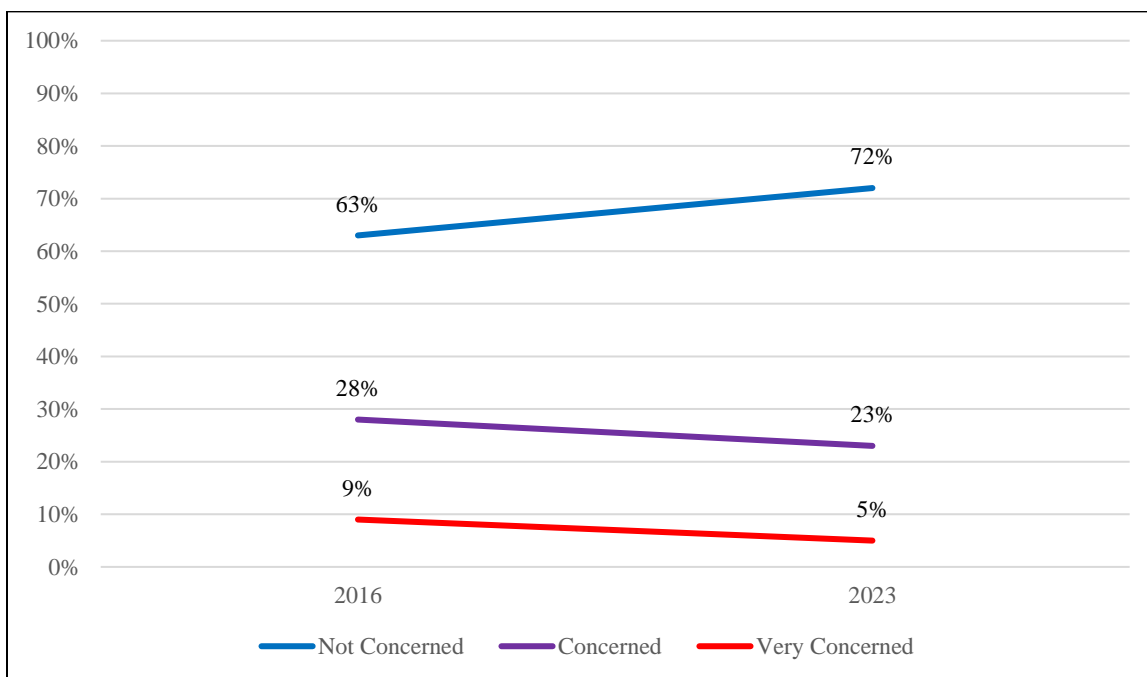
**Figure 10:** How concerned are you about the following situations in Durham during *day-time* hours? Having your home burglarized



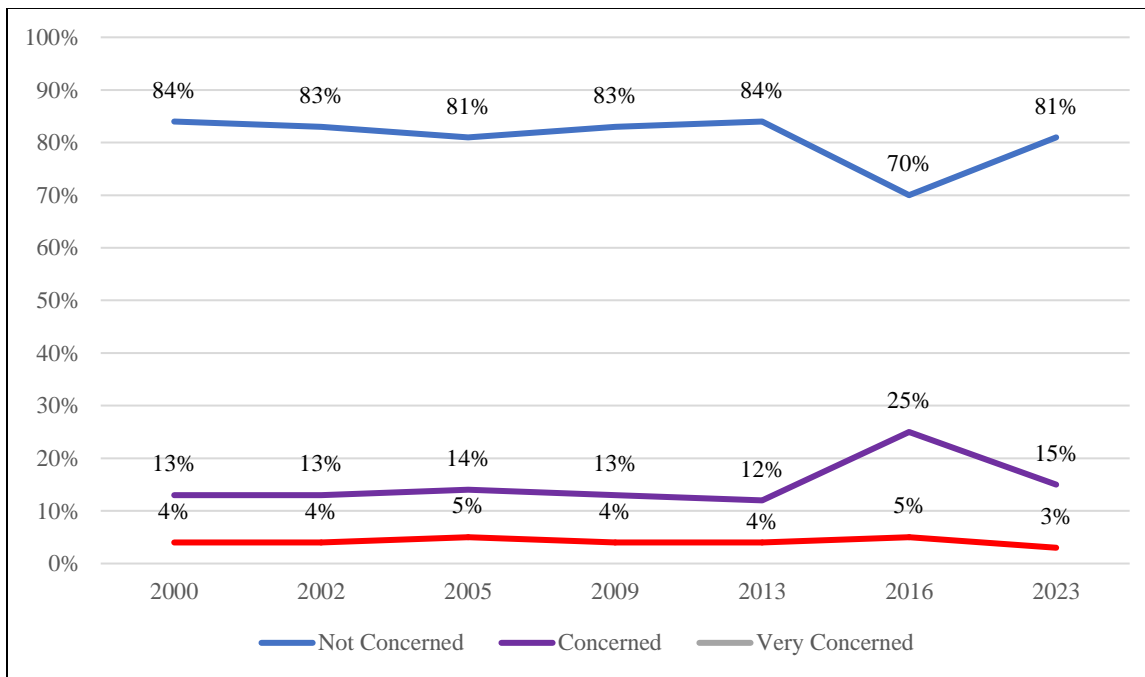
**Figure 11:** How concerned are you about the following situations in Durham during *day-time* hours? Walking within Durham



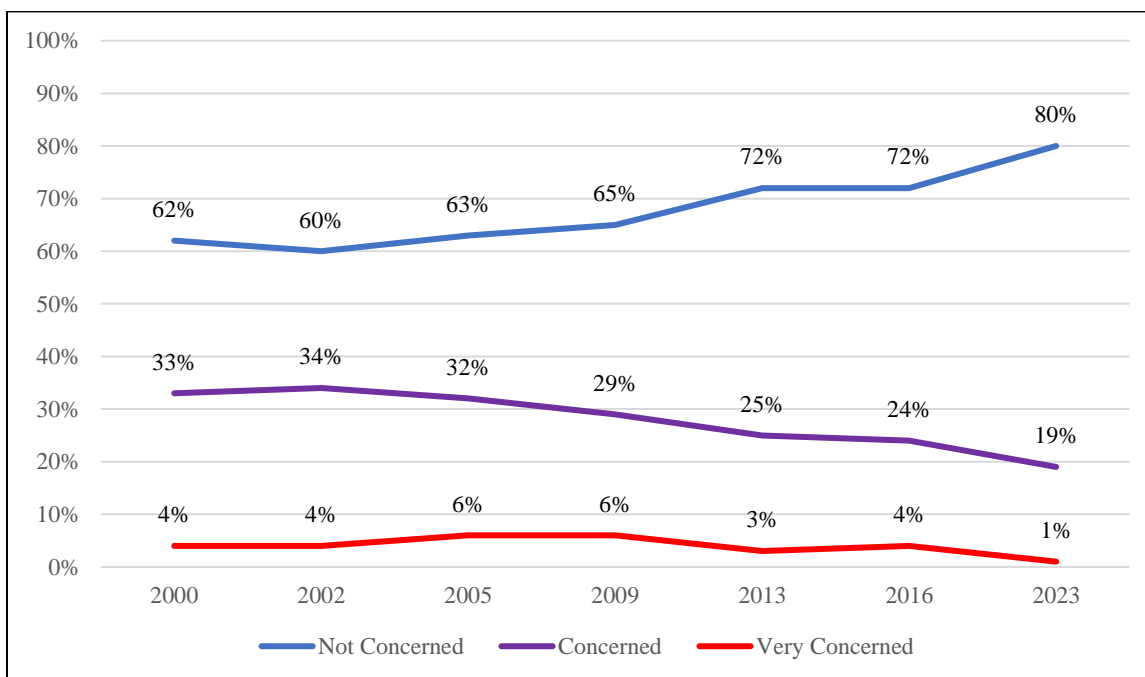
**Figure 12:** How concerned are you about the following situations in Durham during *day-time* hours? Bicycling in Durham



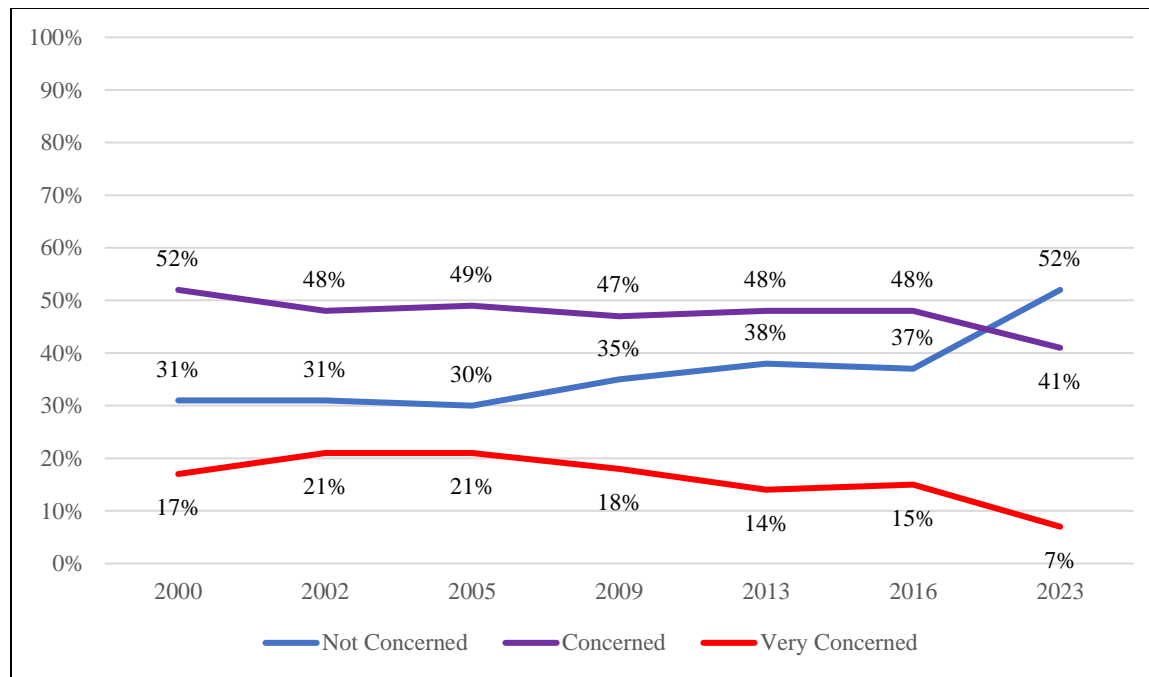
**Figure 13:** How concerned are you about the following situations in Durham during *day-time* hours? Driving through Durham



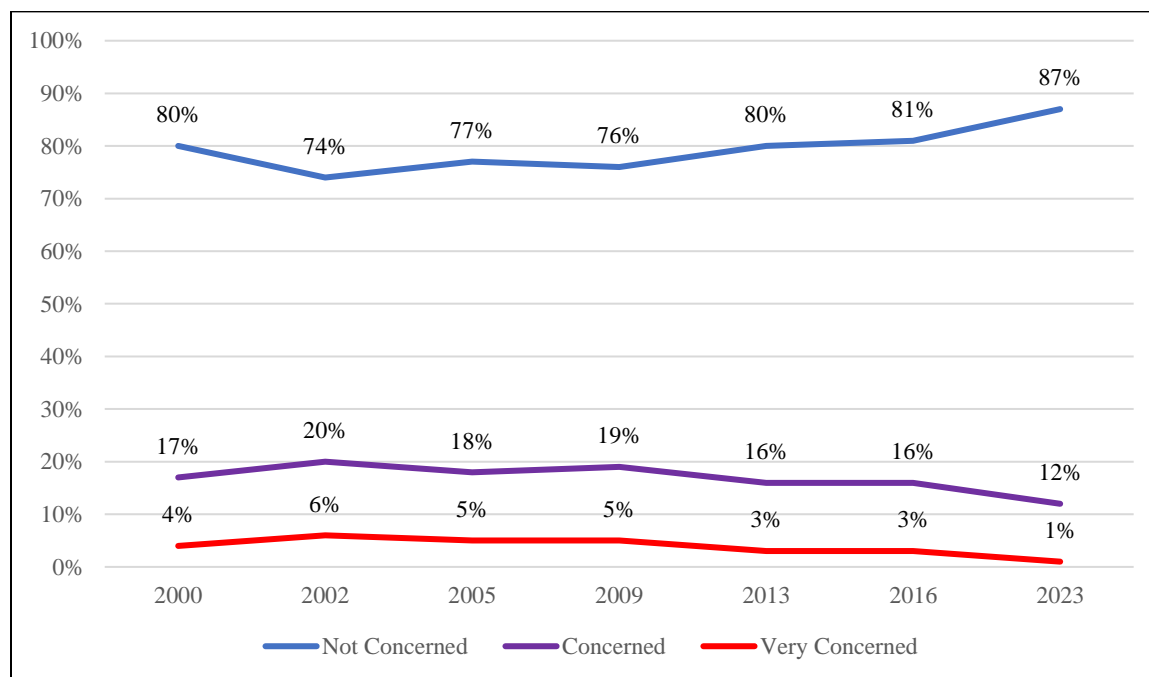
**Figure 14:** How concerned are you about the following situations in Durham during *day-time* hours? Children in danger



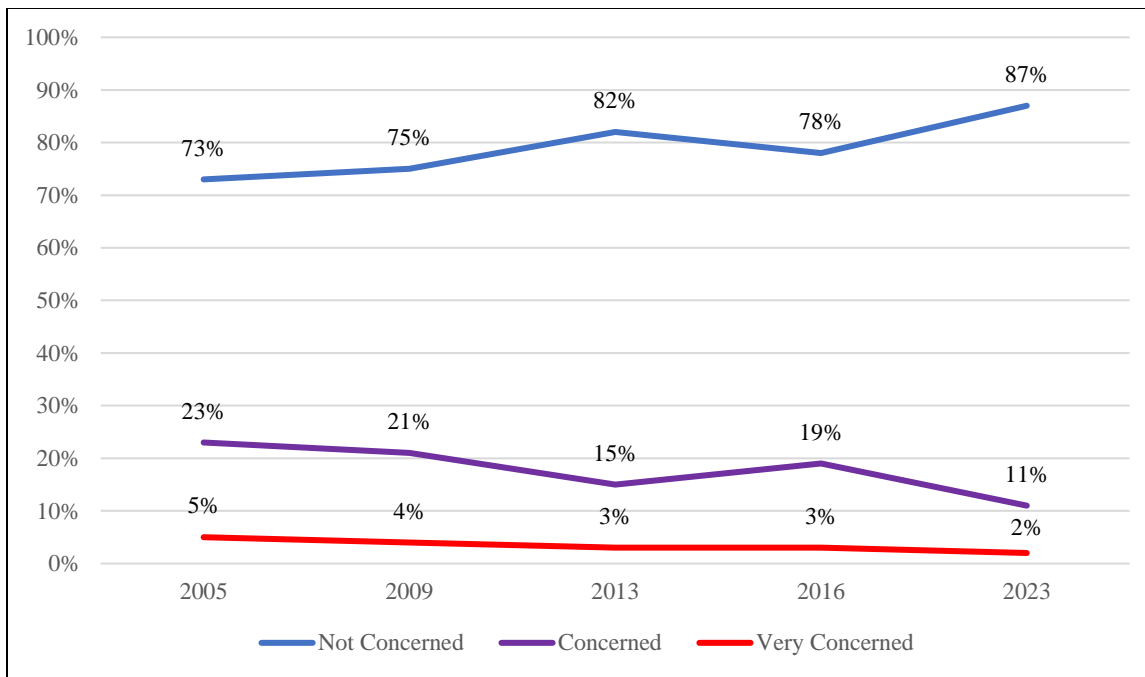
**Figure 15:** How concerned are you about the following situations in Durham during *day-time* hours? Children being exposed to drugs



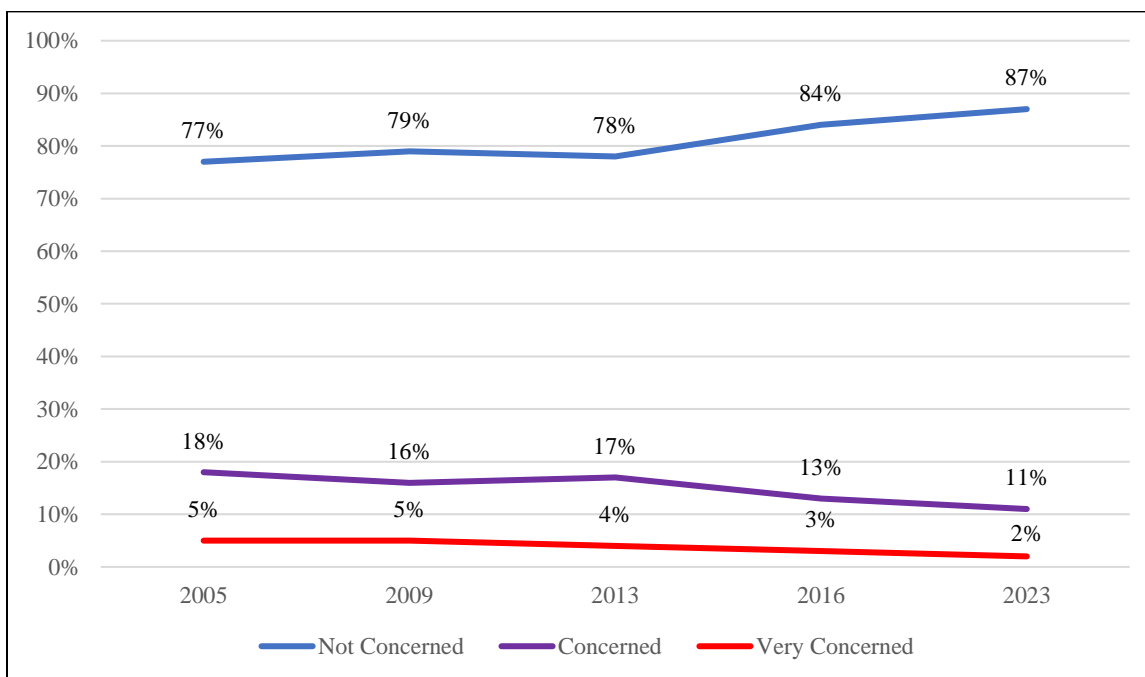
**Figure 16:** How concerned are you about the following situations in Durham during *day-time* hours? Strangers loitering near your home



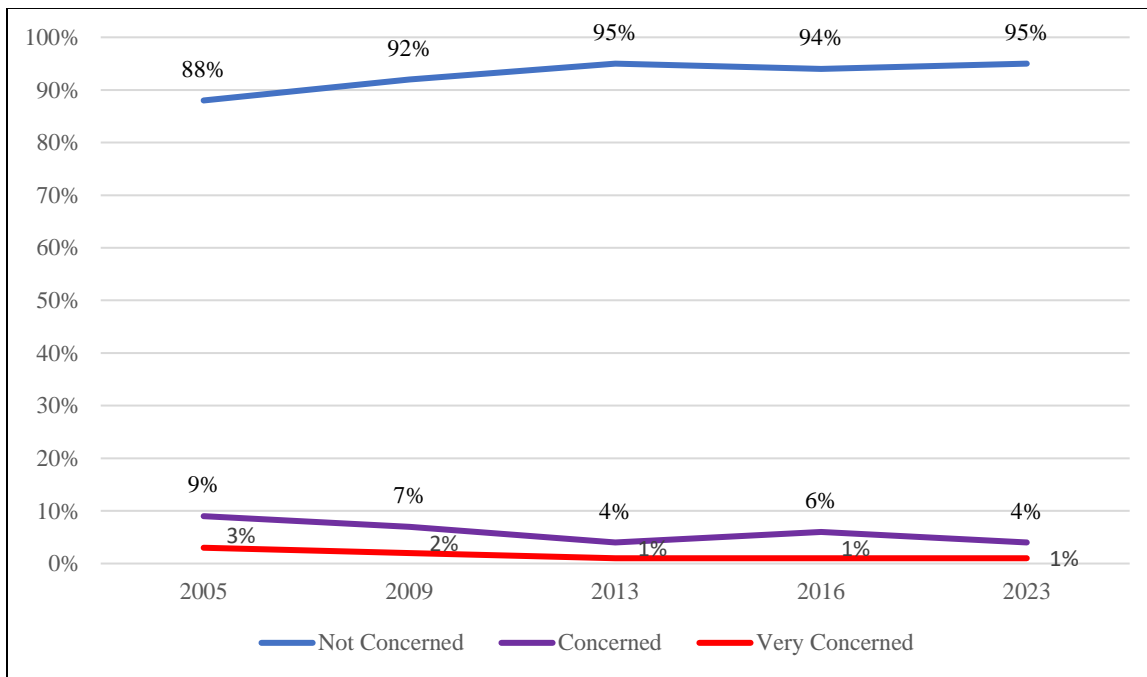
**Figure 17:** How concerned are you about the following situations in Durham during *day-time* hours? Illegal parking downtown



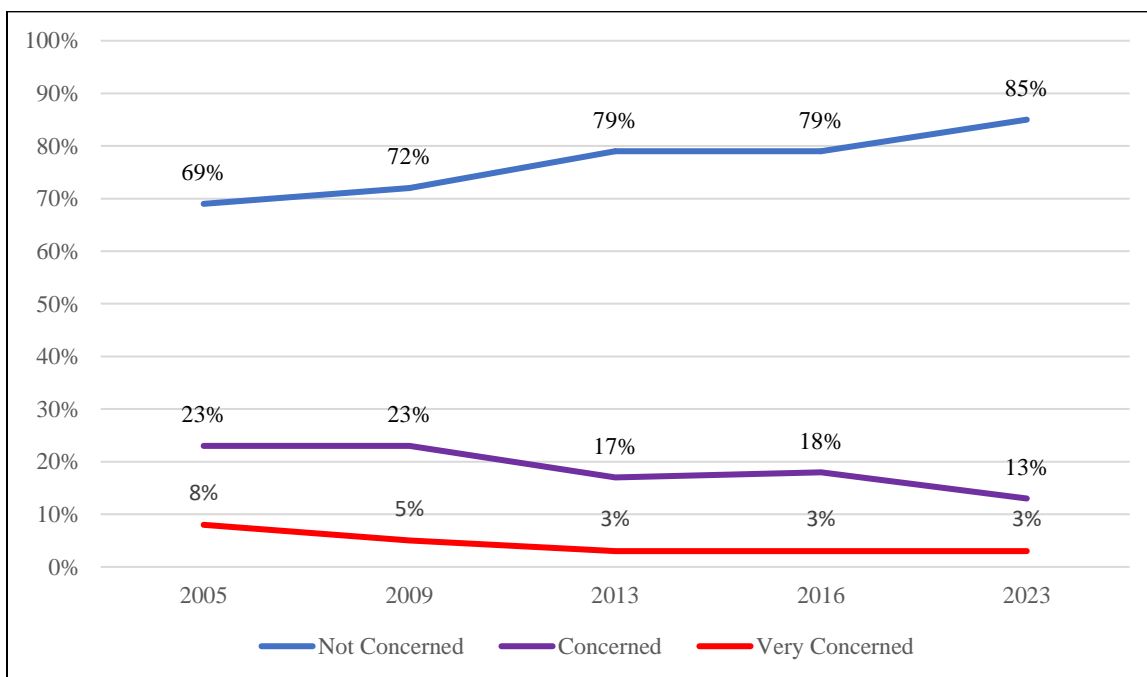
**Figure 18:** How concerned are you about the following situations in Durham during *day-time* hours? Illegal parking near your home



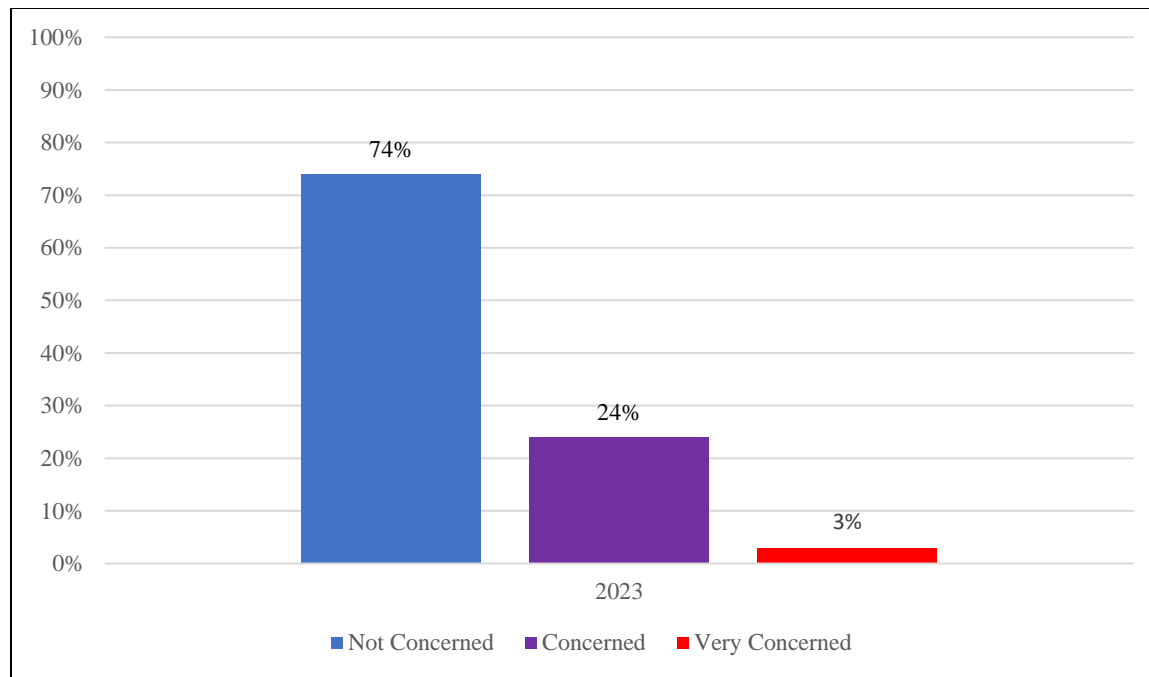
**Figure 19:** How concerned are you about the following situations in Durham during *day-time* hours? Illegal parking where you work



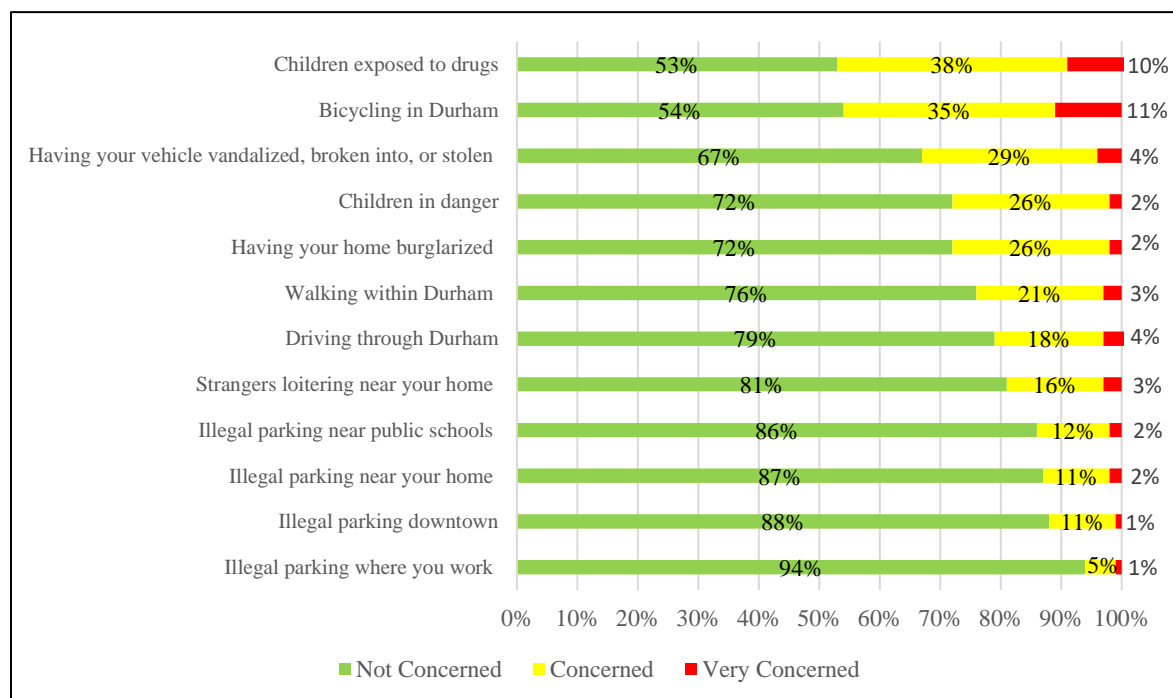
**Figure 20:** How concerned are you about the following situations in Durham during *day-time* hours? Illegal parking near public schools



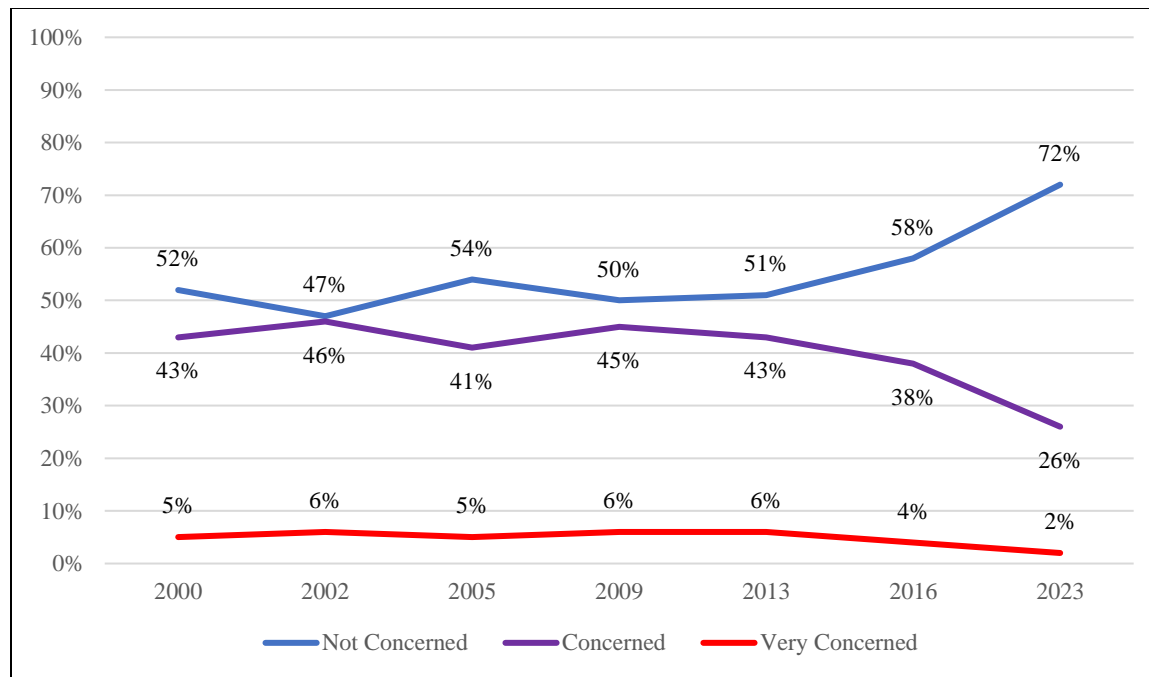
**Figure 21:** How concerned are you about the following situations in Durham during *day-time* hours? Having your vehicle vandalized, broken into, or stolen



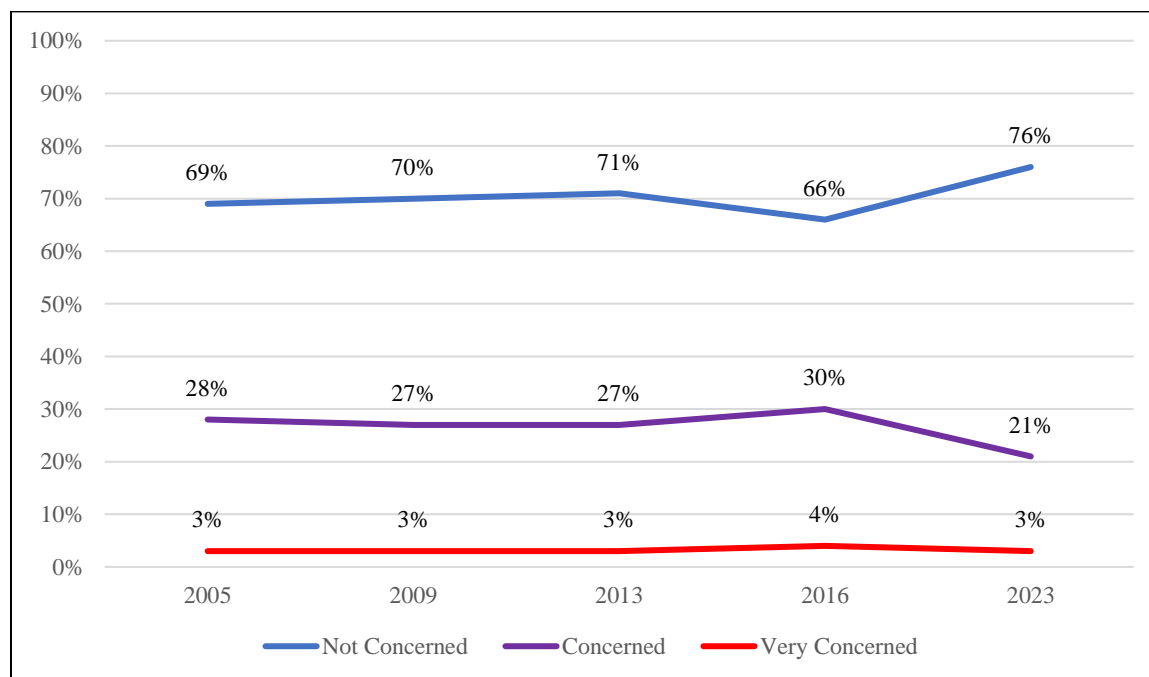
**Figure 22:** How concerned are you about the following situations in Durham during *night-time* hours?



**Figure 23:** How concerned are you about the following situations in Durham during *night-time* hours? Having your home burglarized

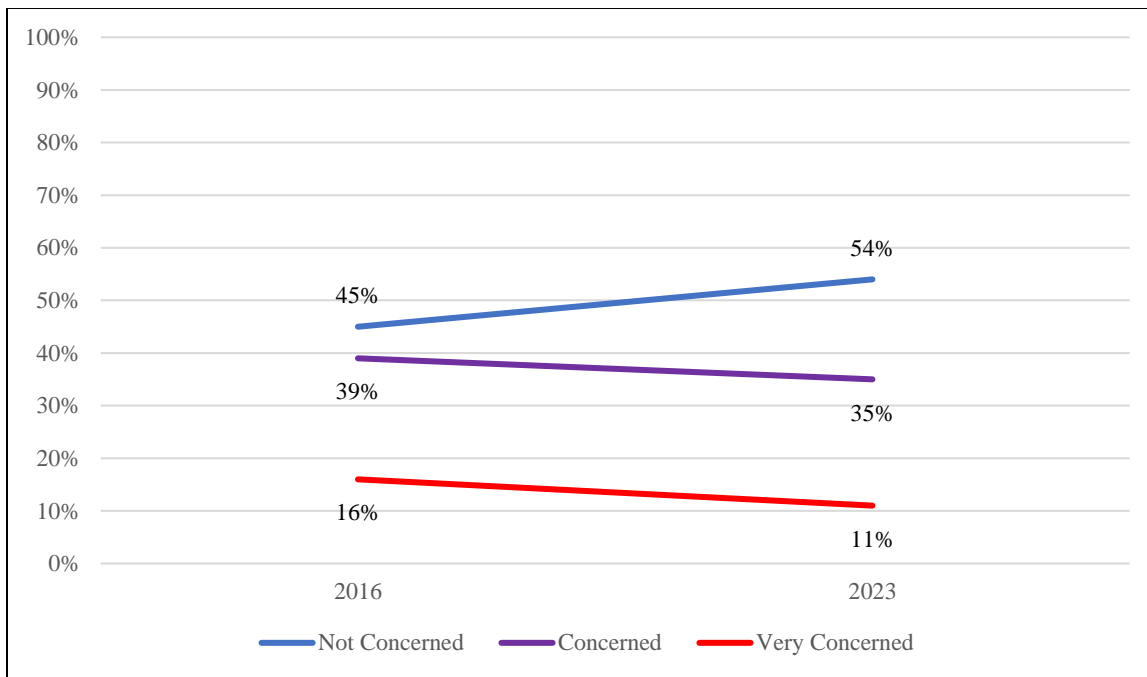


**Figure 24:** How concerned are you about the following situations in Durham during *night-time* hours? Walking within Durham

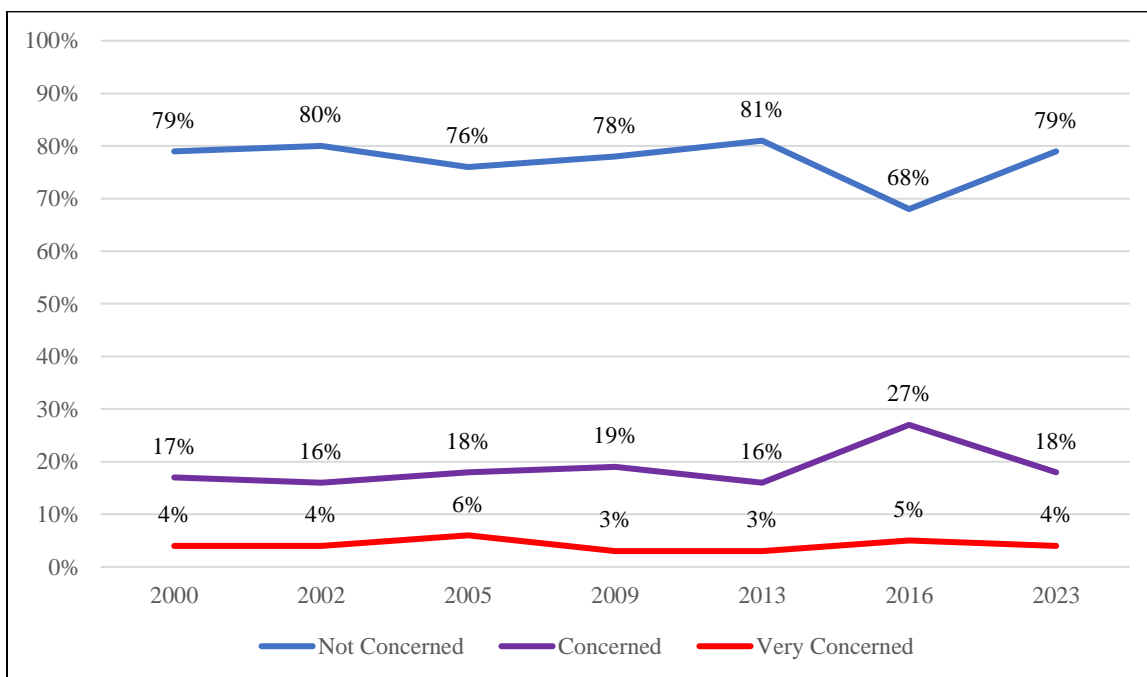




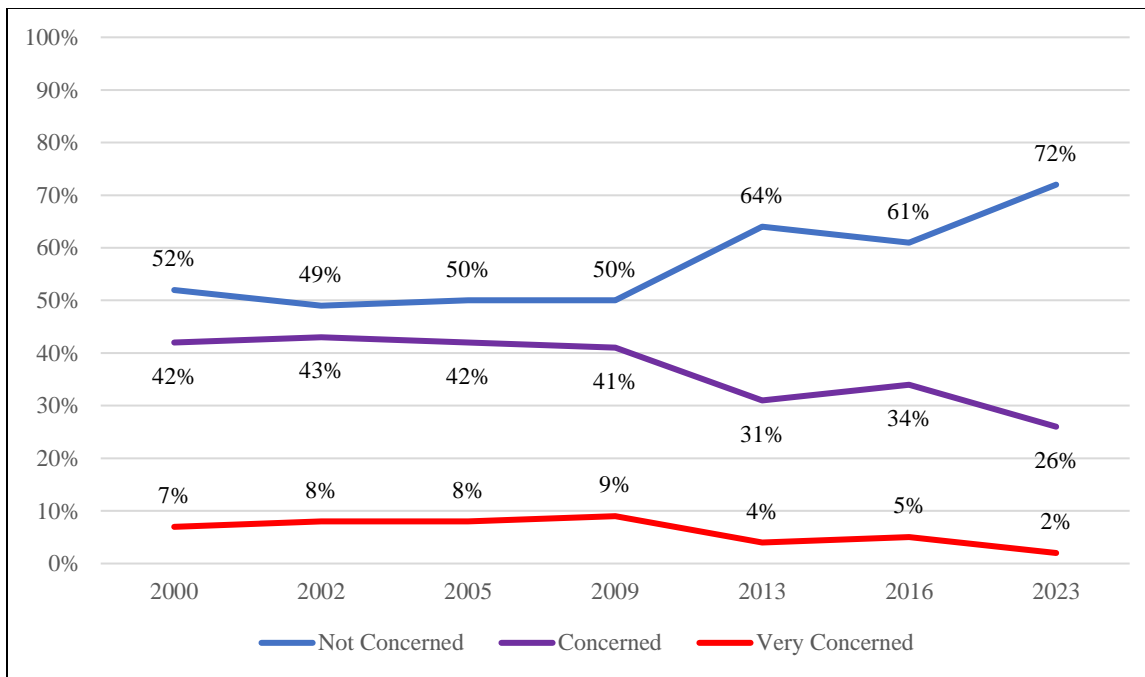
**Figure 25:** How concerned are you about the following situations in Durham during *night-time* hours? Bicycling in Durham



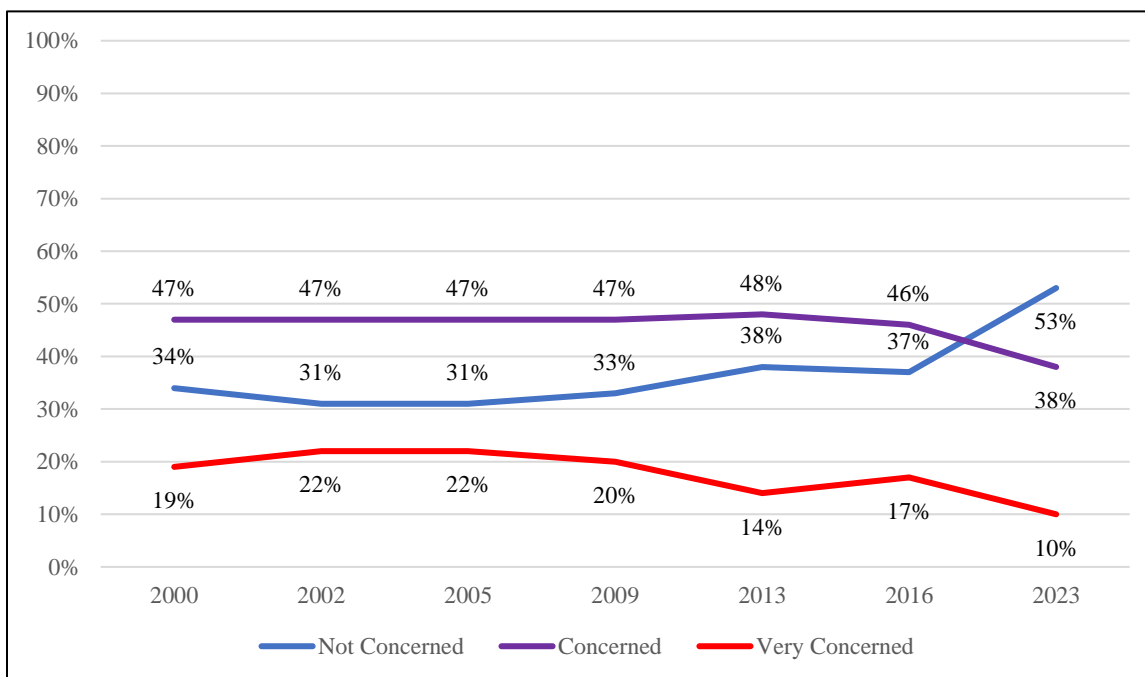
**Figure 26:** How concerned are you about the following situations in Durham during *night-time* hours? Driving through Durham



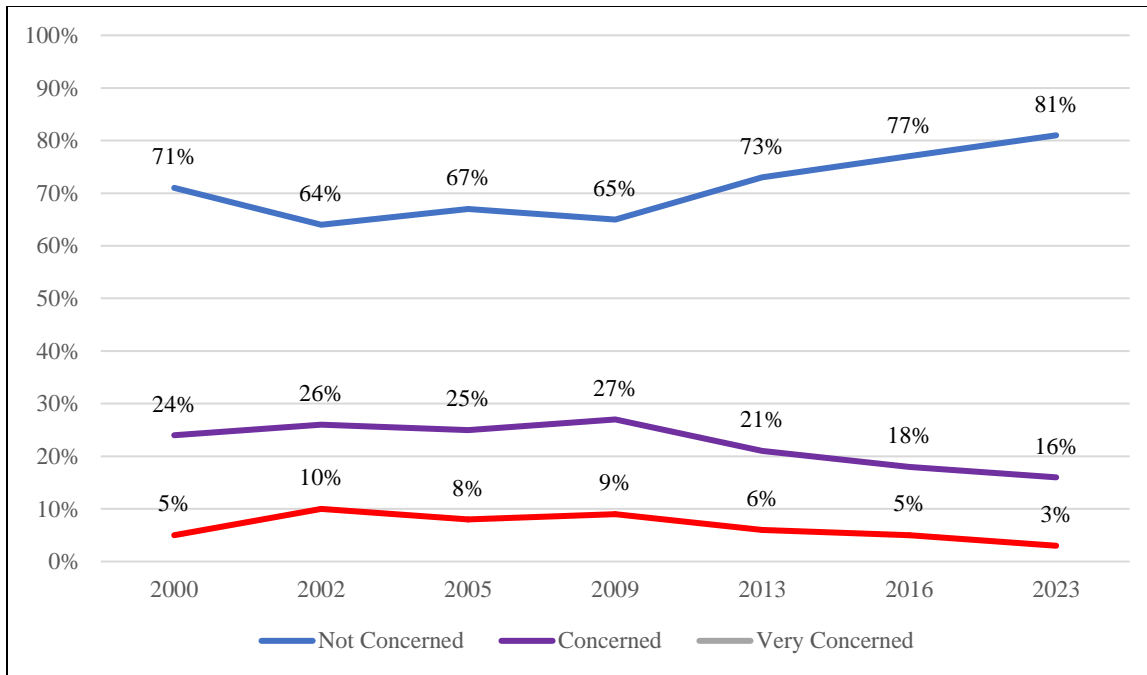
**Figure 27:** How concerned are you about the following situations in Durham during *night-time* hours? Children in danger



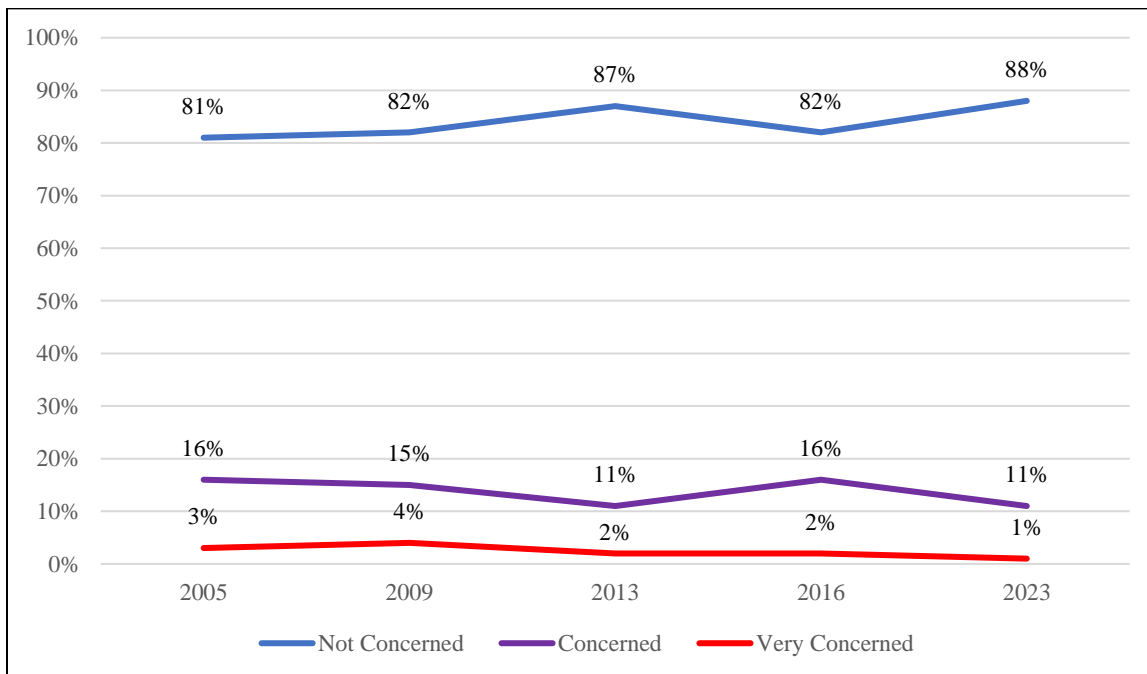
**Figure 28:** How concerned are you about the following situations in Durham during *night-time* hours? Children being exposed to drugs



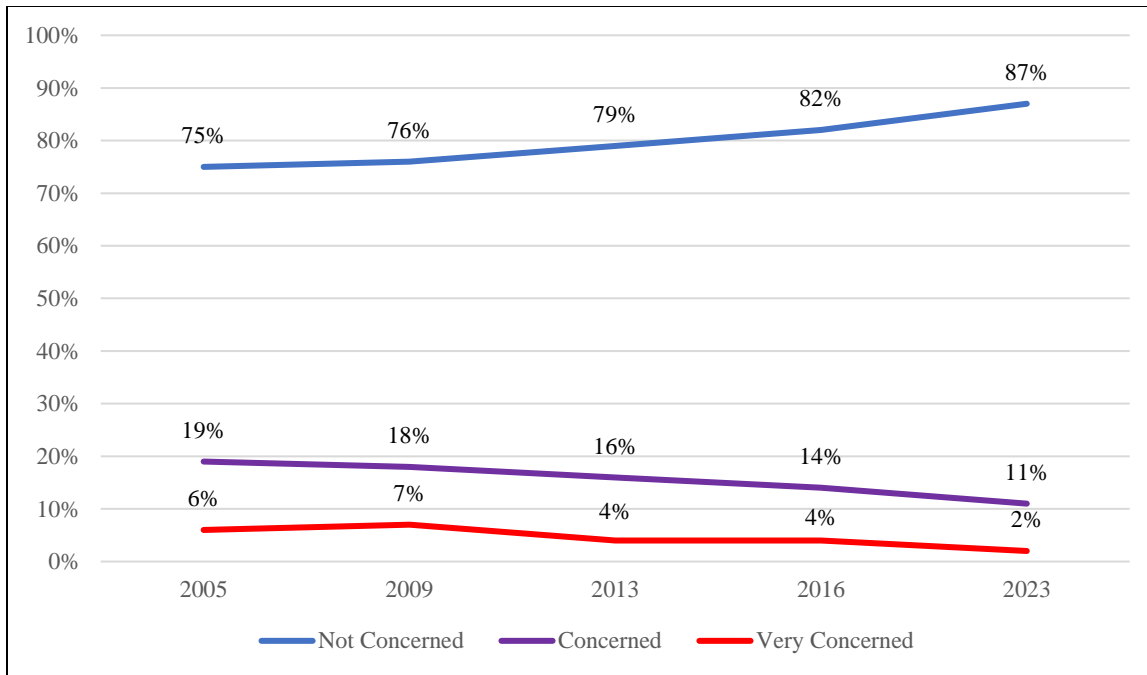
**Figure 29:** How concerned are you about the following situations in Durham during *night-time* hours? Strangers loitering near your home



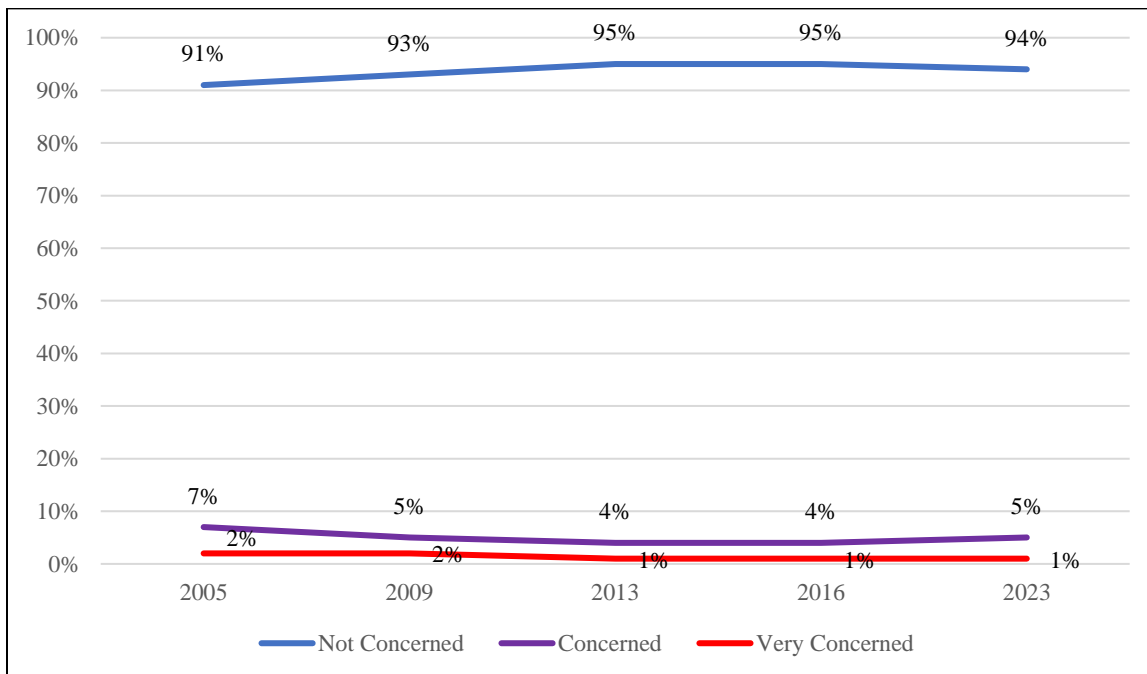
**Figure 30:** How concerned are you about the following situations in Durham during *night-time* hours? Illegal parking downtown



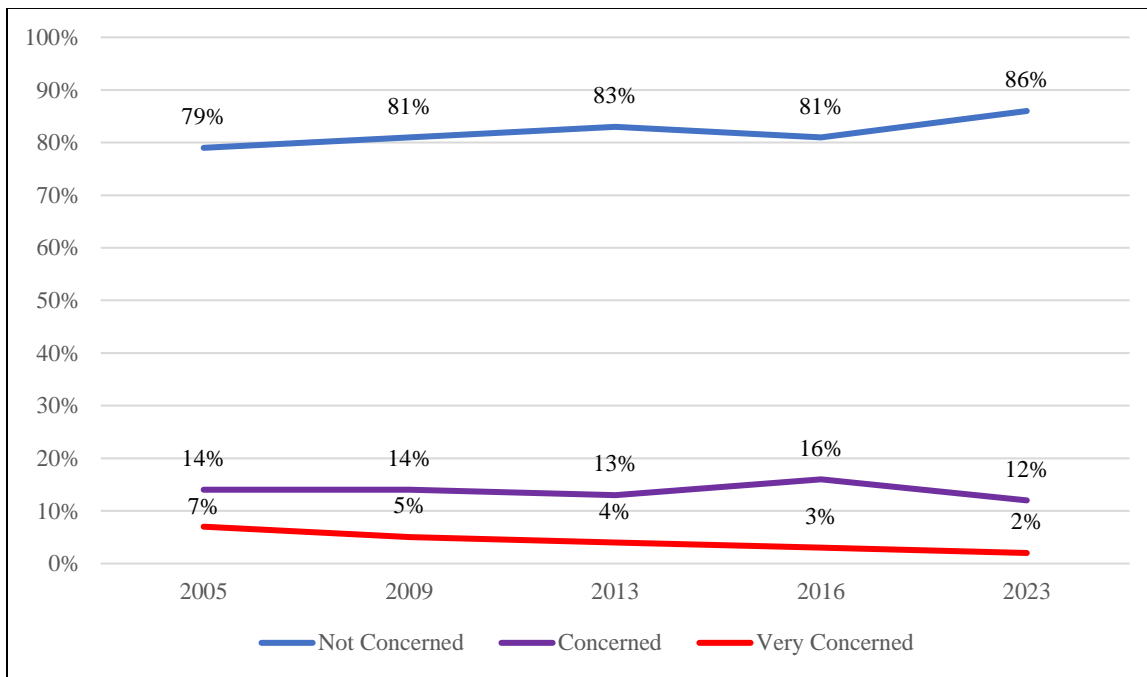
**Figure 31:** How concerned are you about the following situations in Durham during *night-time* hours? Illegal parking near your home



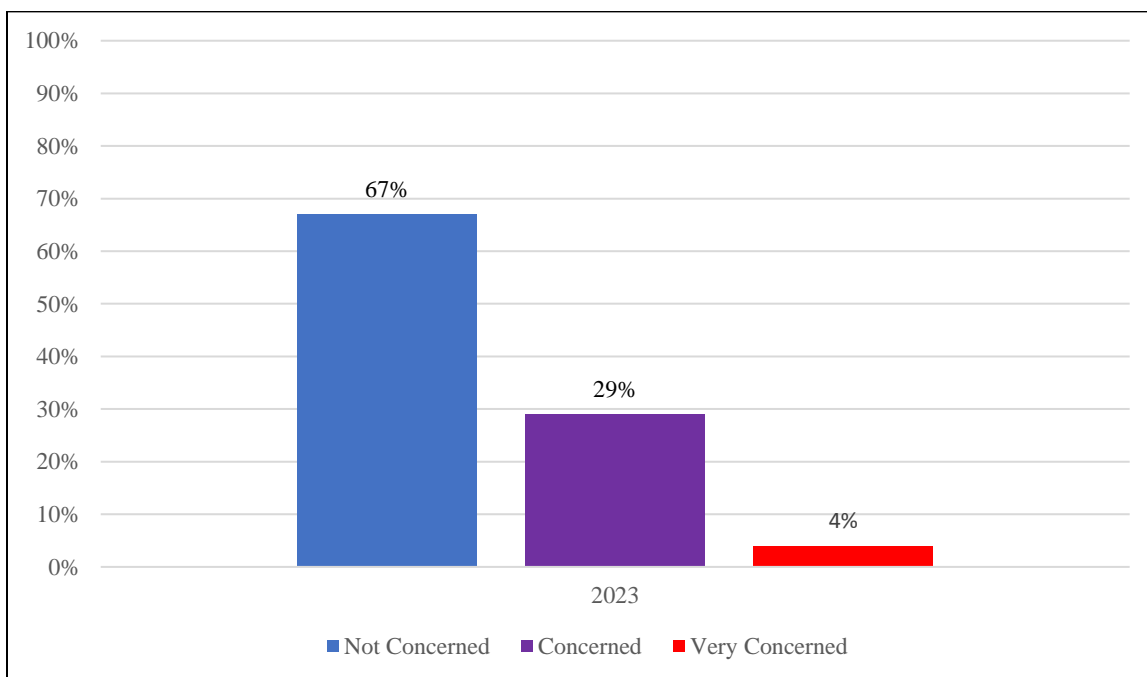
**Figure 32:** How concerned are you about the following situations in Durham during *night-time* hours? Illegal parking where you work



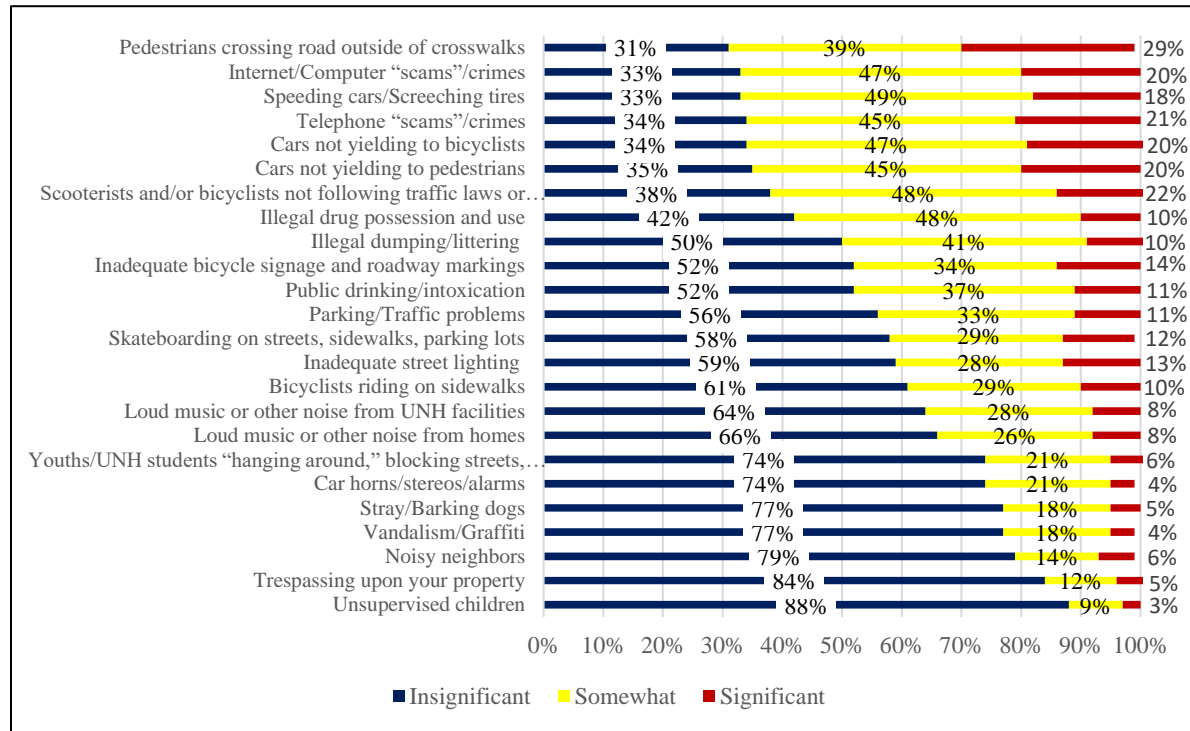
**Figure 33:** How concerned are you about the following situations in Durham during *night-time* hours? Illegal parking near public schools



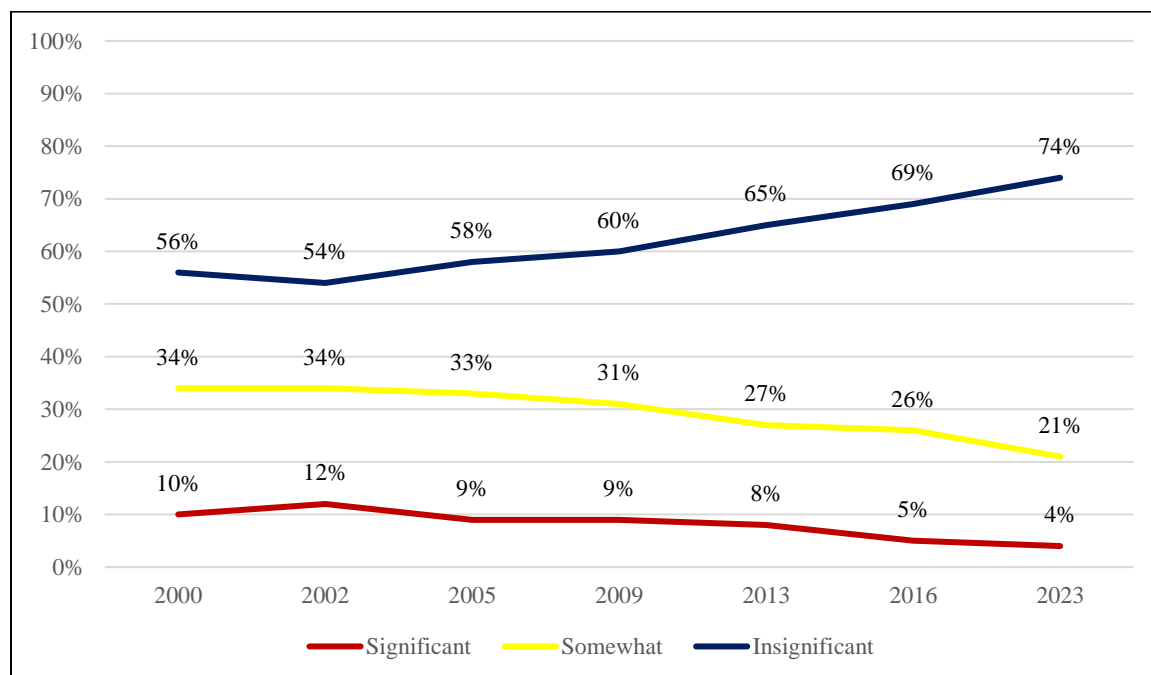
**Figure 34:** How concerned are you about the following situations in Durham during *night-time* hours? Having your vehicle vandalized, broken into, or stolen



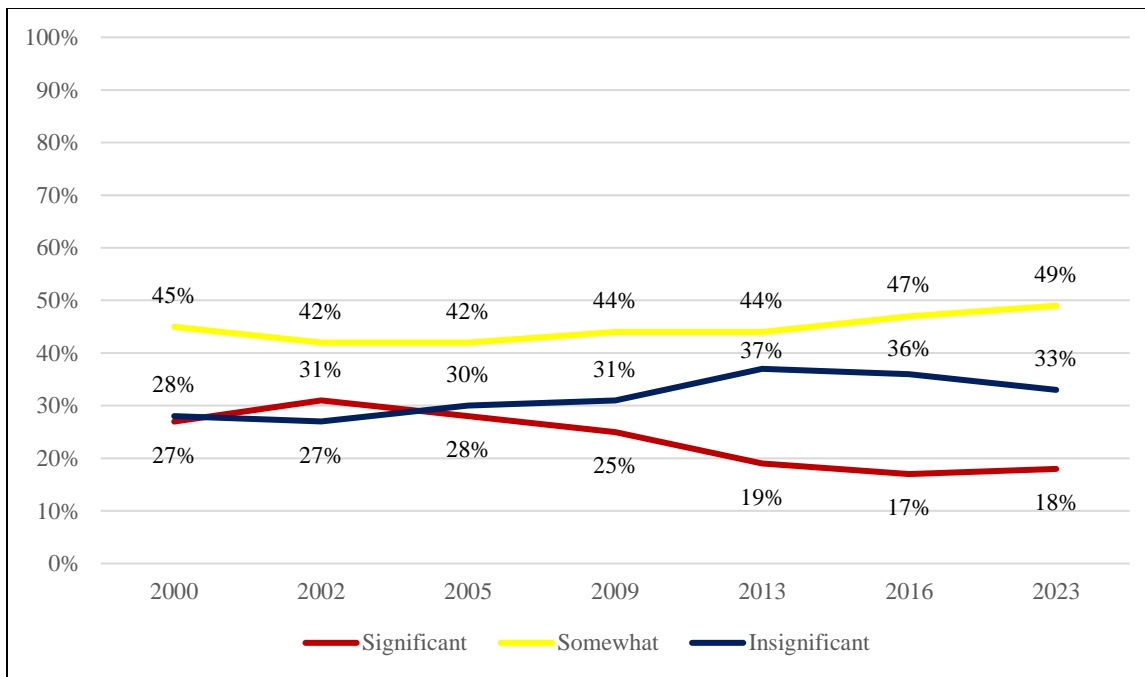
**Figure 35:** To what extent do you believe the issues listed below are a problem in Durham?



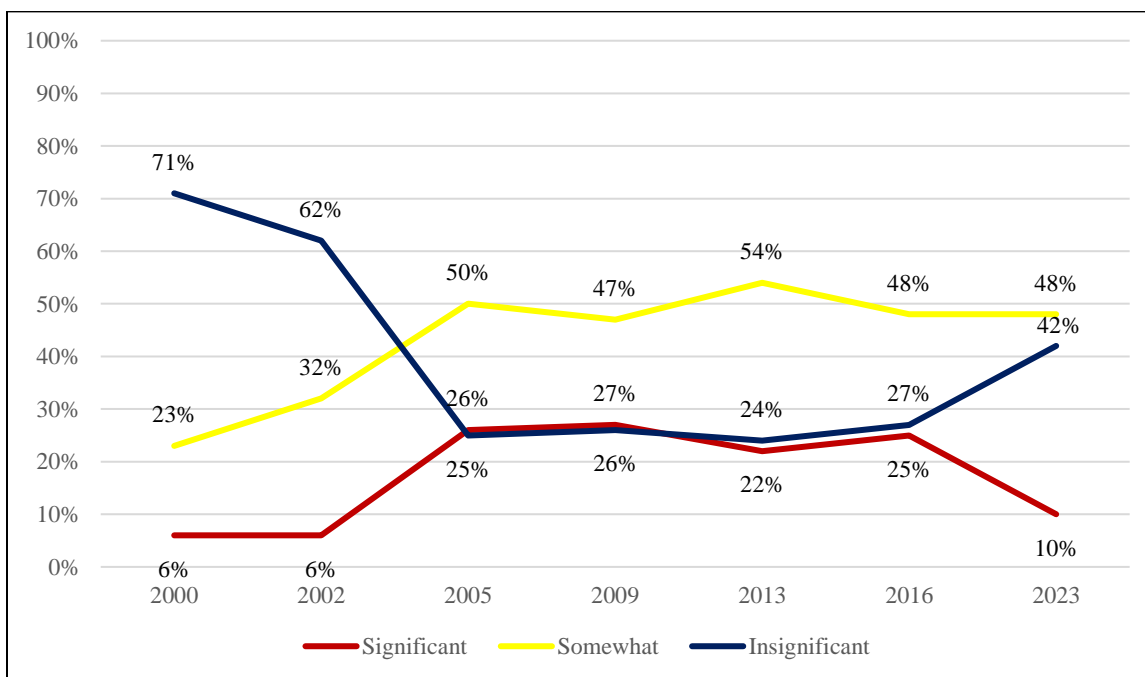
**Figure 36:** To what extent do you believe the issues listed below are a problem in Durham? Car horns/stereos/alarms



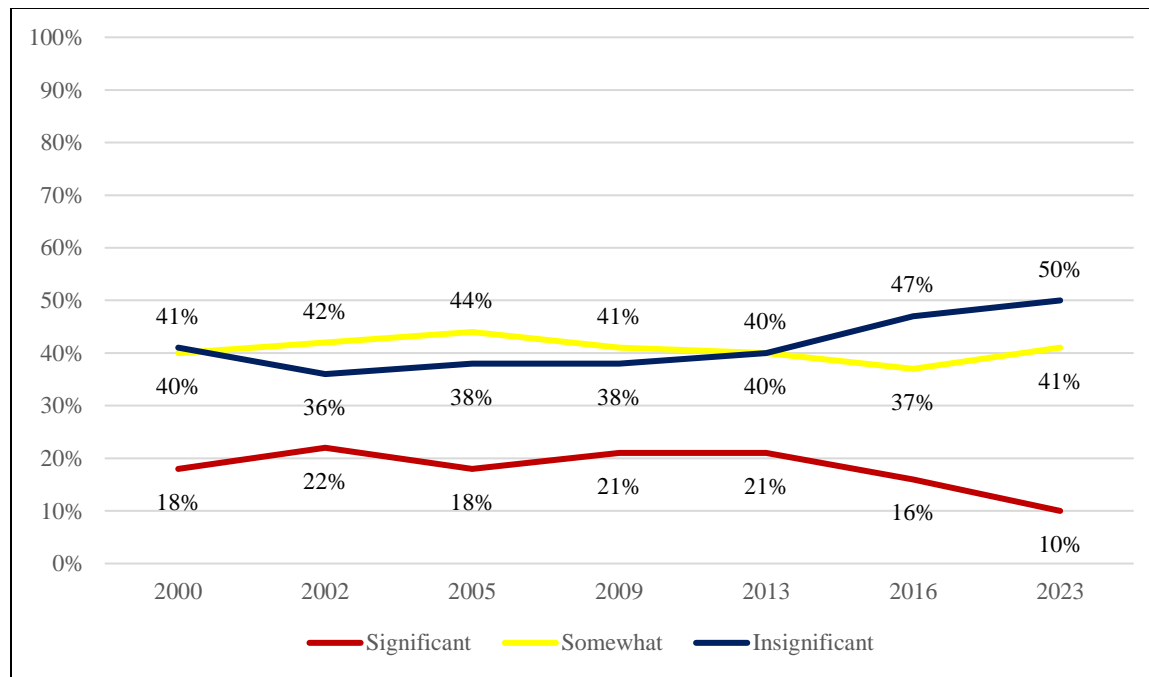
**Figure 37:** To what extent do you believe the issues listed below are a problem in Durham?  
Speeding cars/Screeching tires



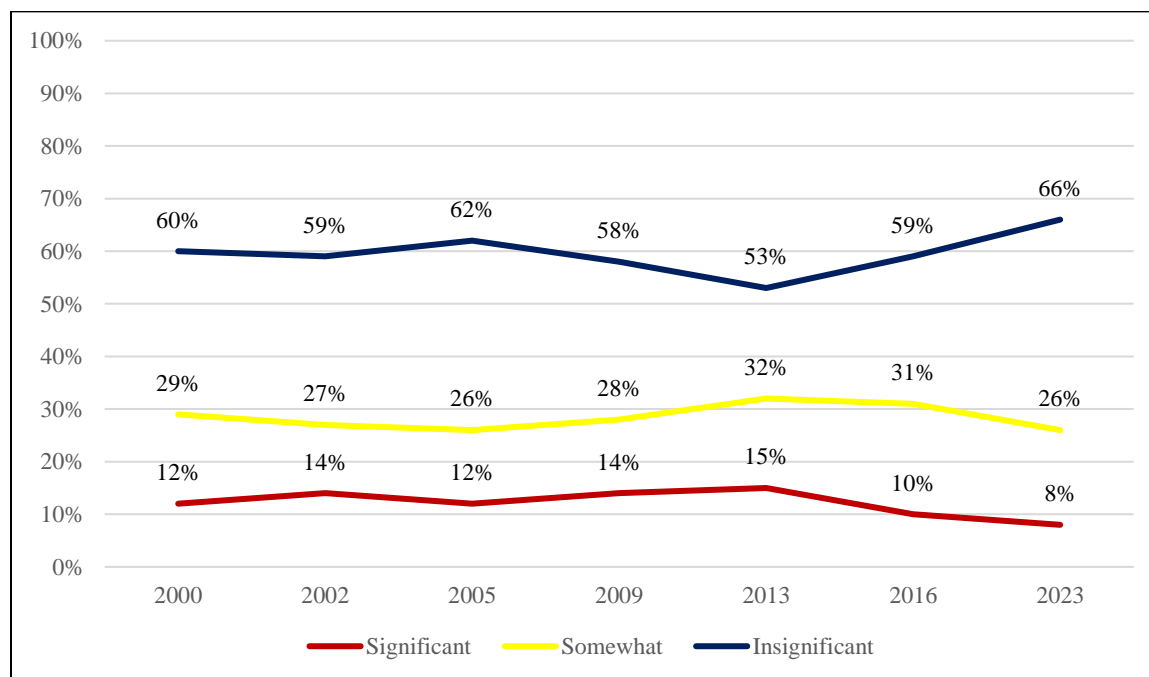
**Figure 38:** To what extent do you believe the issues listed below are a problem in Durham?  
Illegal drug possession and use



**Figure 39:** To what extent do you believe the issues listed below are a problem in Durham?  
Illegal dumping/littering

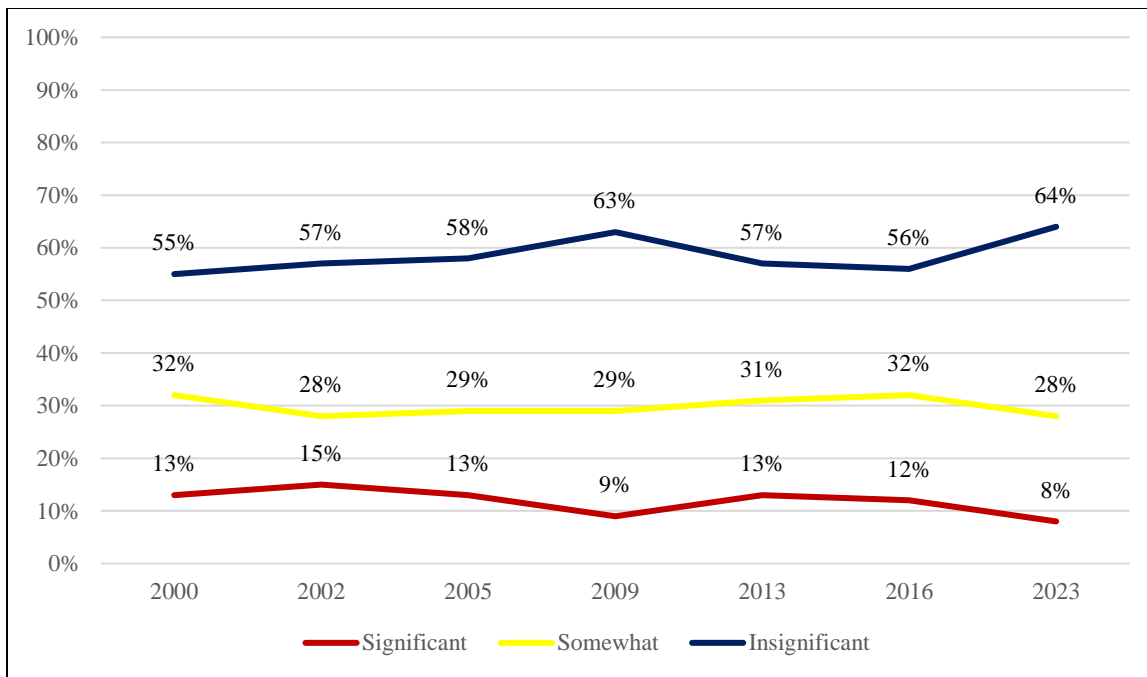


**Figure 40:** To what extent do you believe the issues listed below are a problem in Durham?  
Loud music or other noise from homes

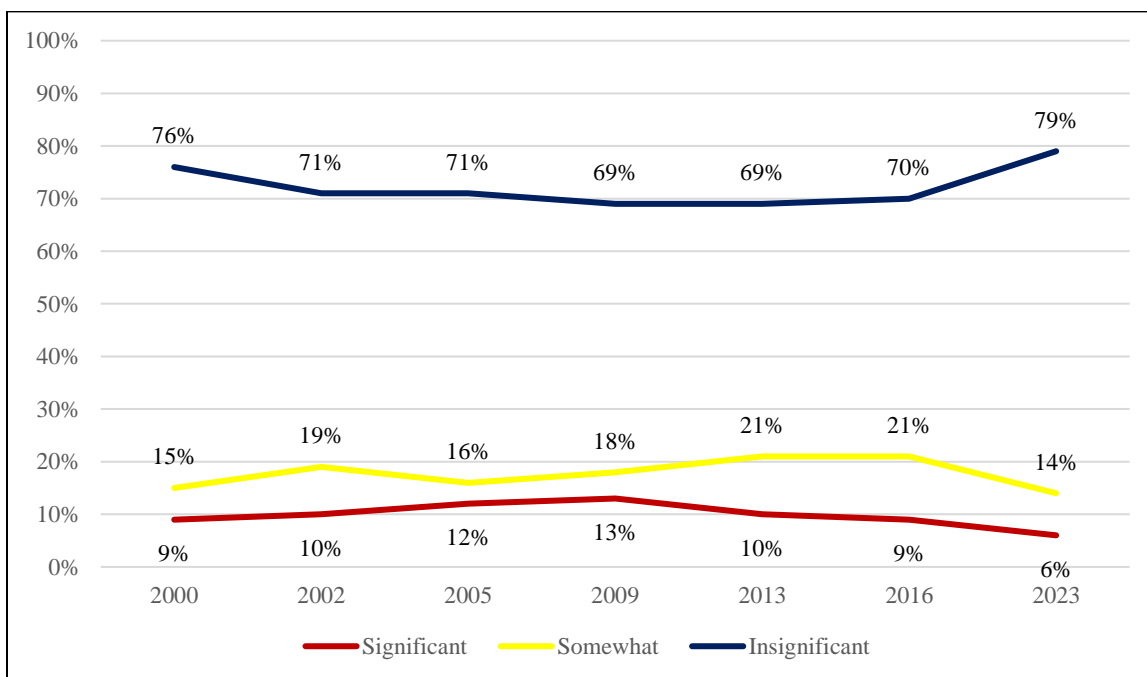




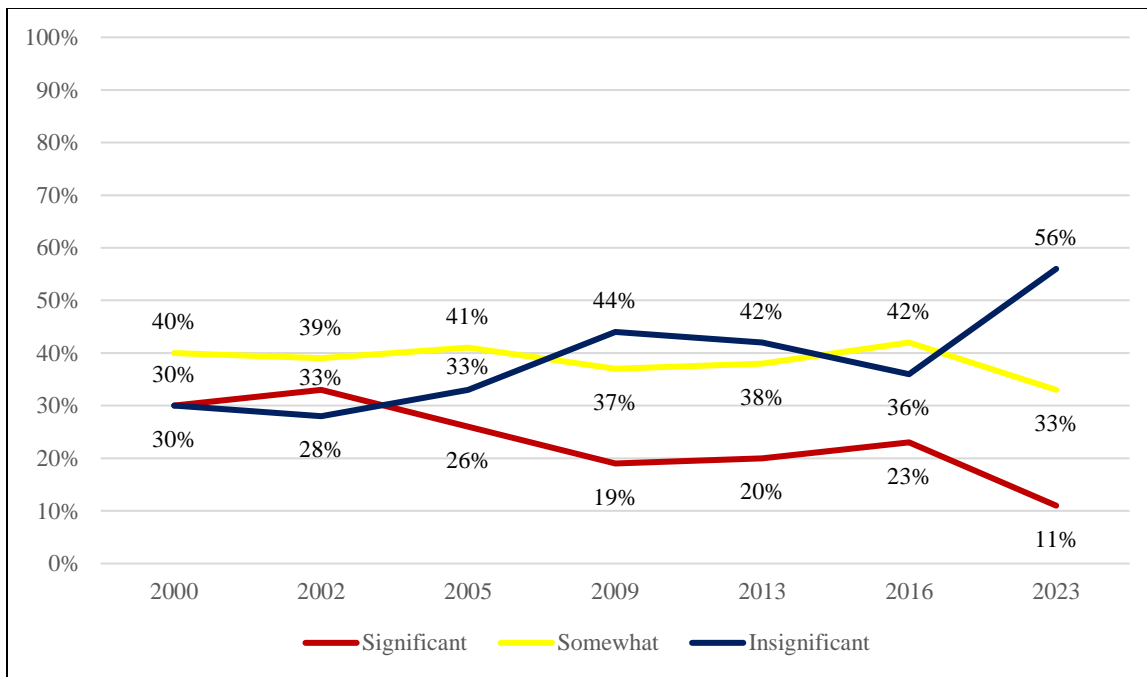
**Figure 41:** To what extent do you believe the issues listed below are a problem in Durham?  
Loud music or other noise from UNH facilities



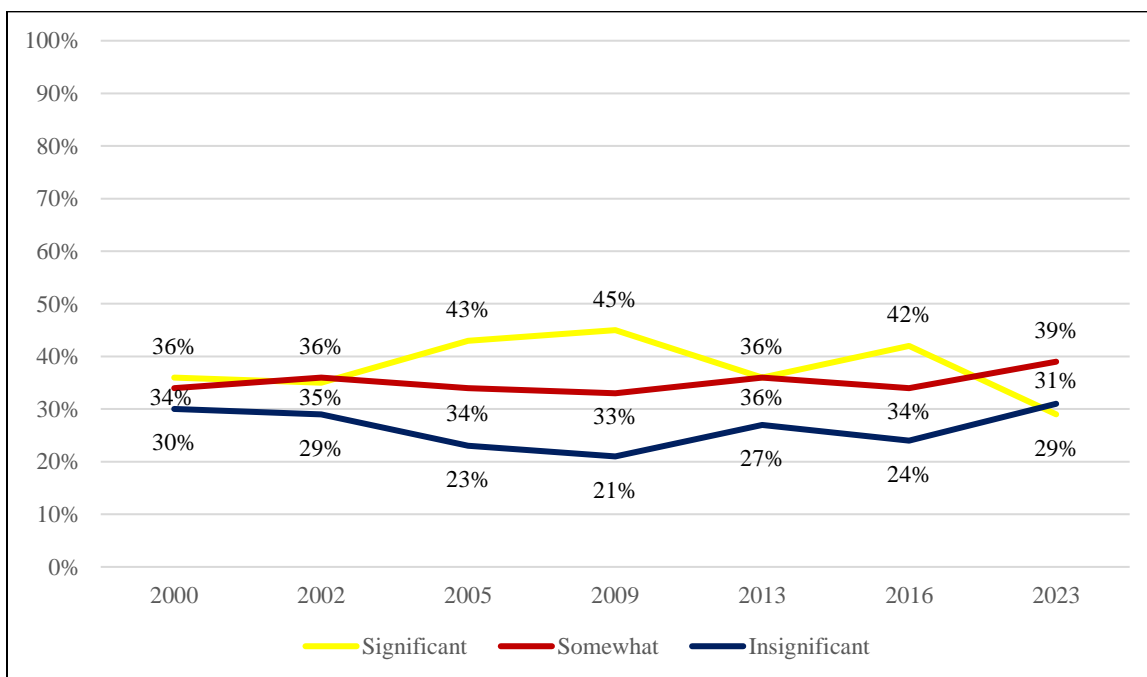
**Figure 42:** To what extent do you believe the issues listed below are a problem in Durham?  
Noisy neighbors



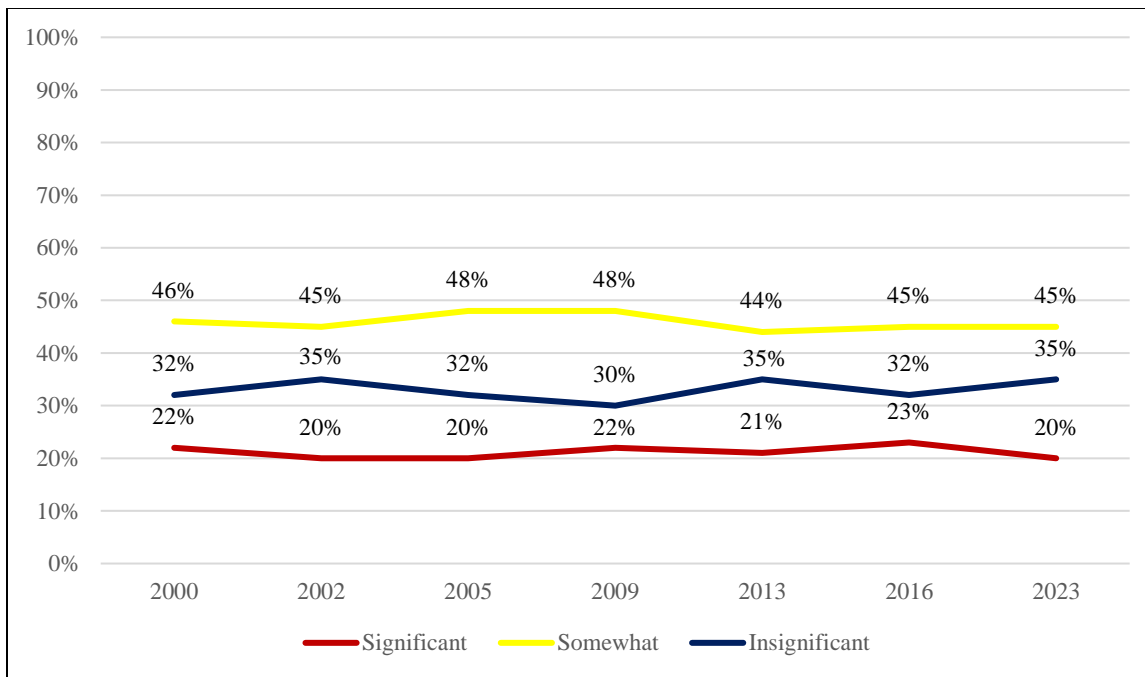
**Figure 43:** To what extent do you believe the issues listed below are a problem in Durham?  
Parking/Traffic problems



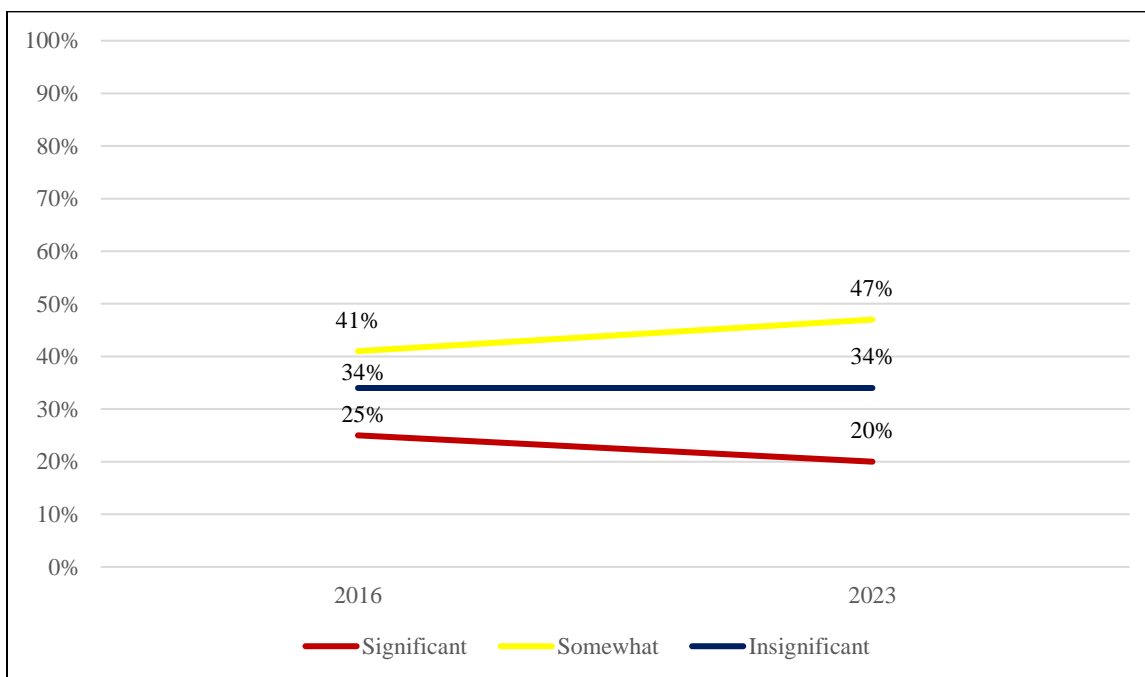
**Figure 44:** To what extent do you believe the issues listed below are a problem in Durham?  
Pedestrians crossing road outside of crosswalks



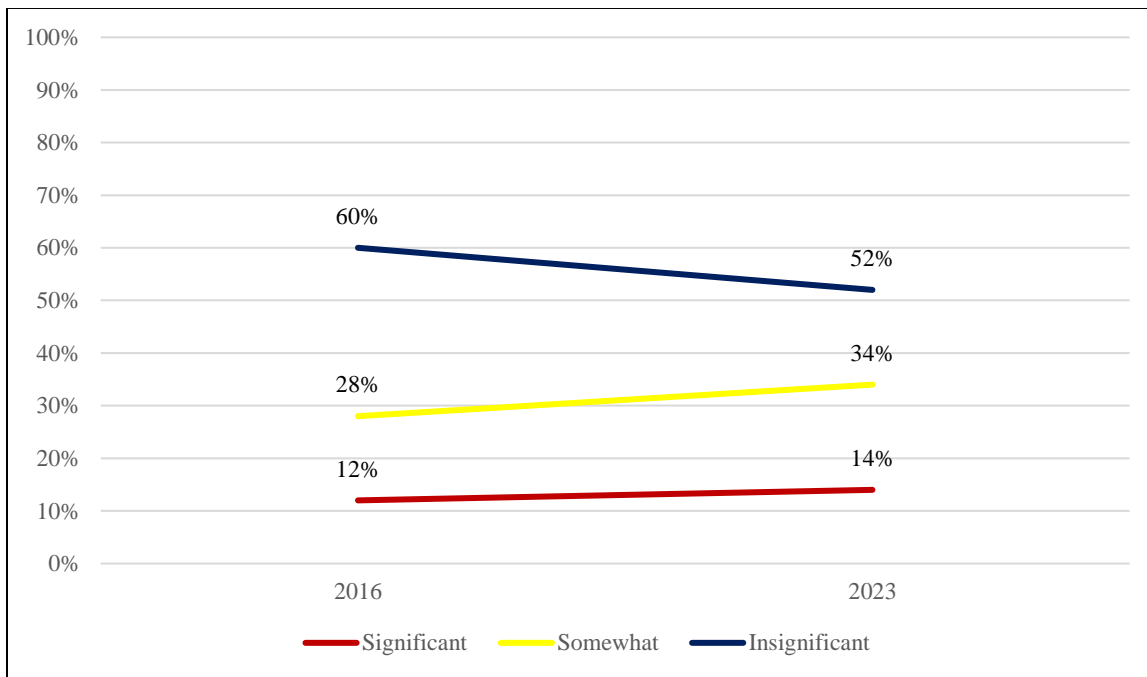
**Figure 45:** To what extent do you believe the issues listed below are a problem in Durham? Cars not yielding to pedestrians



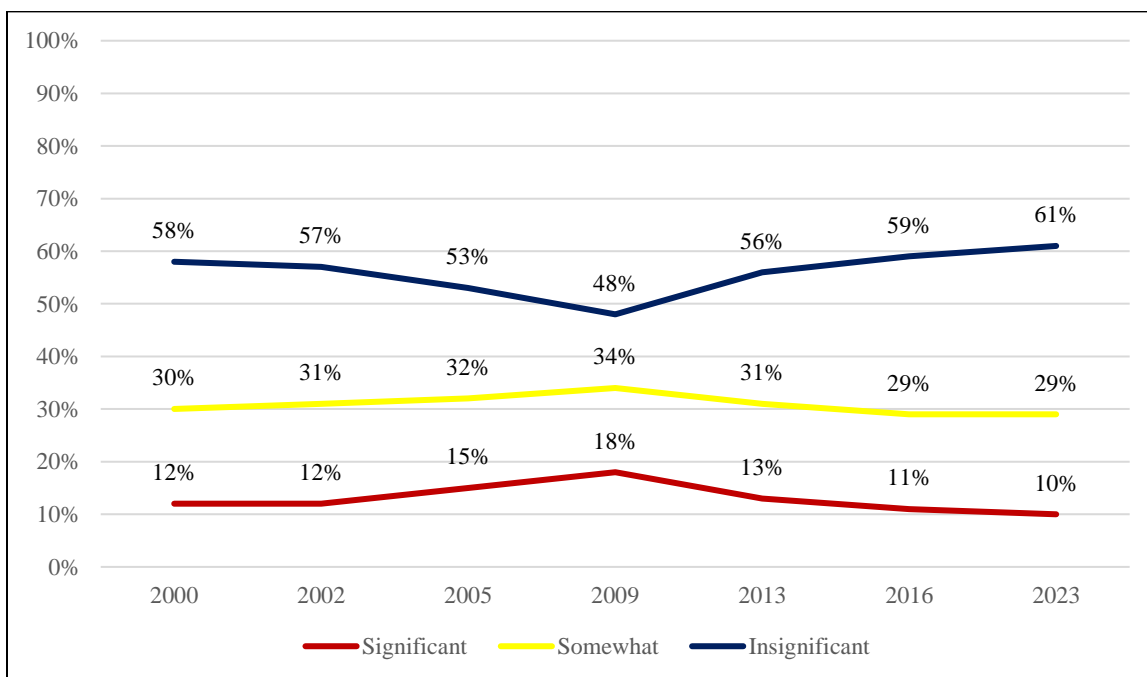
**Figure 46:** To what extent do you believe the issues listed below are a problem in Durham? Cars not yielding to bicyclists



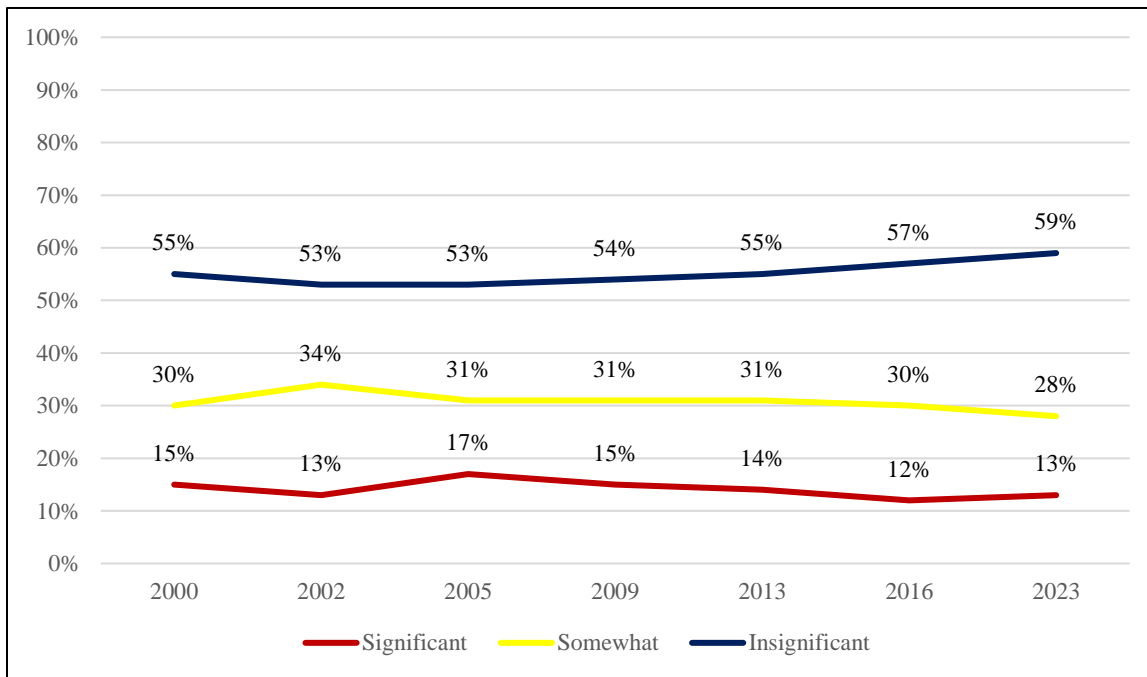
**Figure 47:** To what extent do you believe the issues listed below are a problem in Durham?  
Inadequate bicycle signage and roadway markings



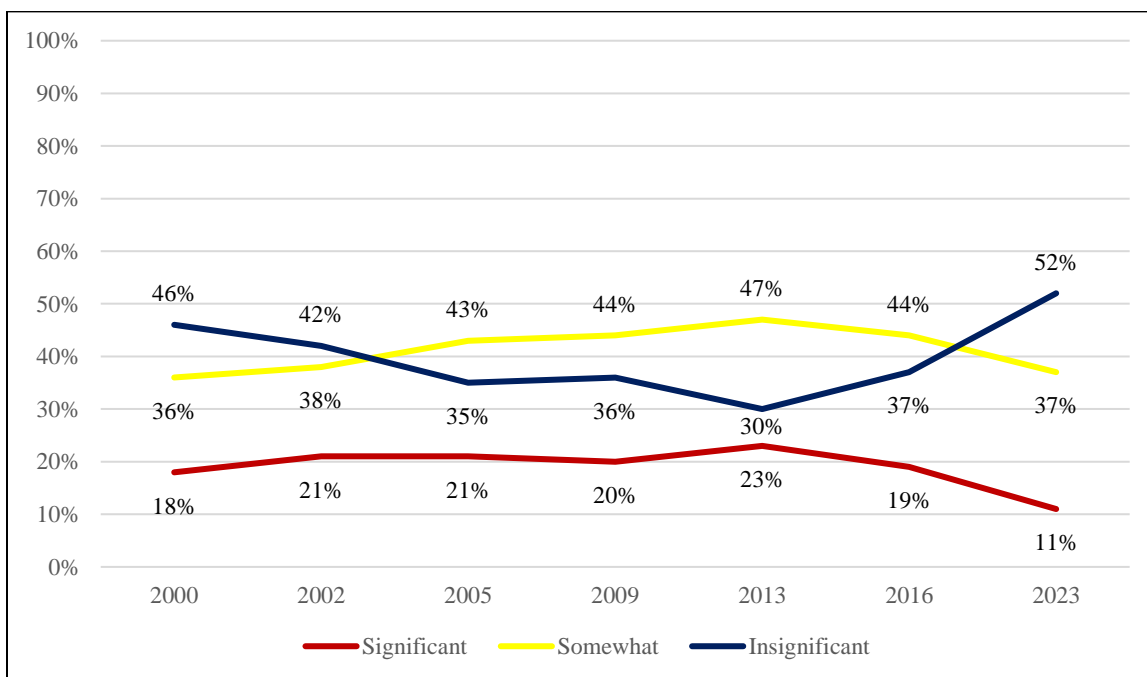
**Figure 48:** To what extent do you believe the issues listed below are a problem in Durham?  
Bicyclists riding on sidewalks



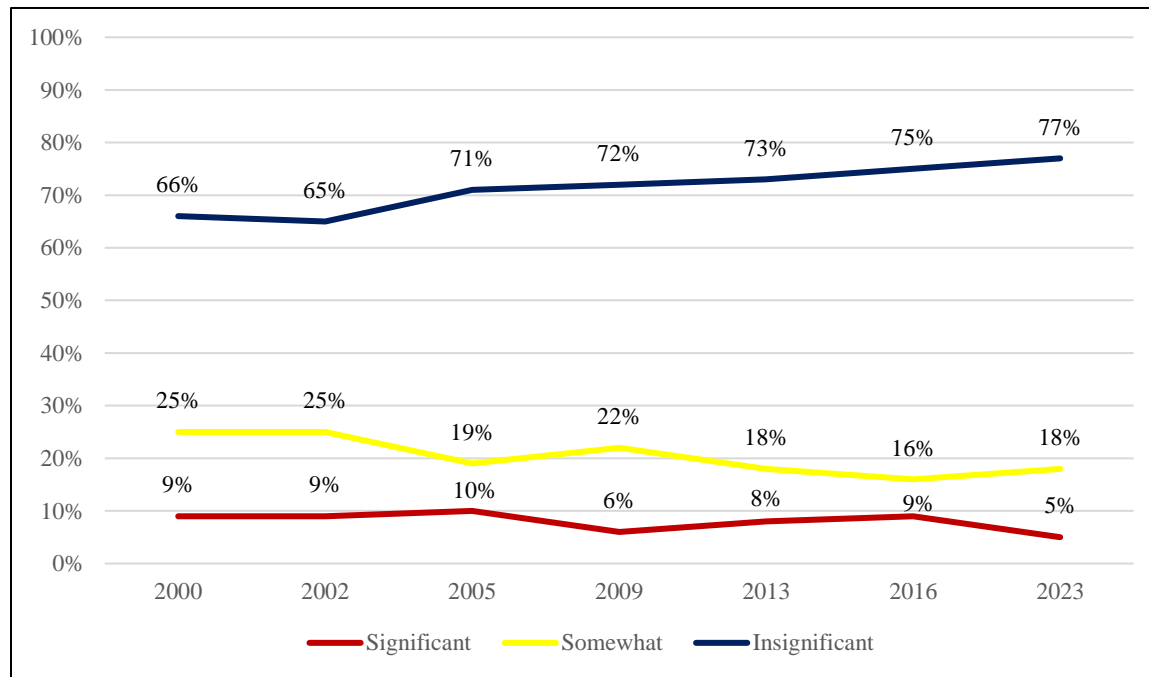
**Figure 49:** To what extent do you believe the issues listed below are a problem in Durham?  
Inadequate street lighting



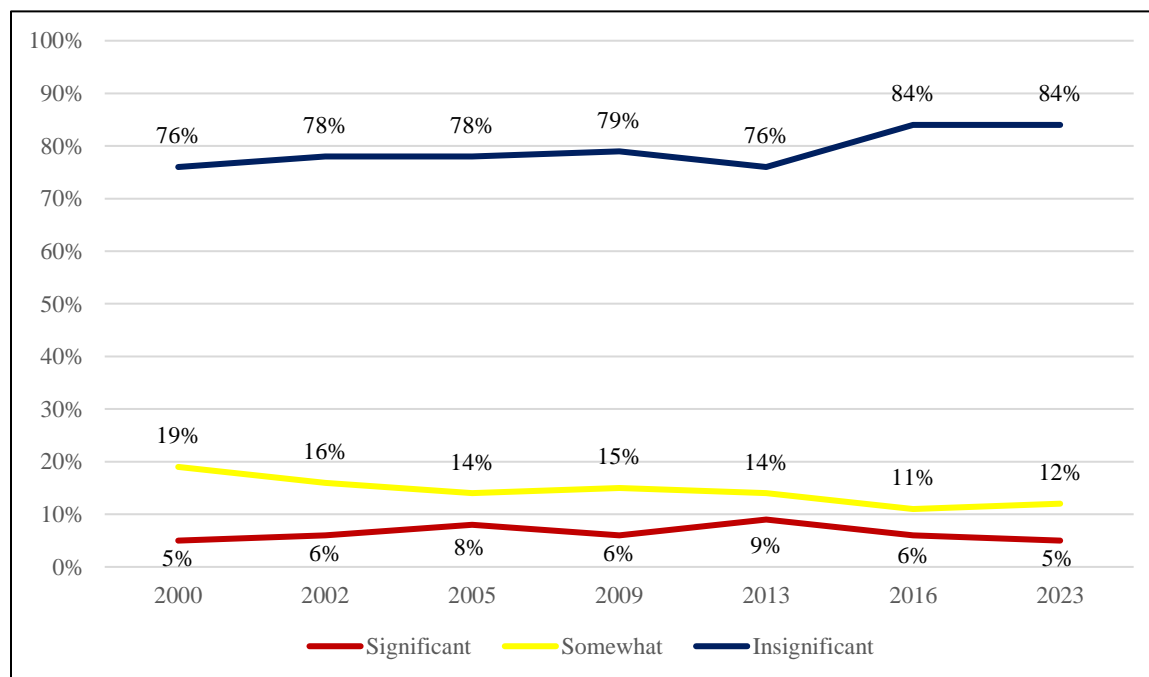
**Figure 50:** To what extent do you believe the issues listed below are a problem in Durham?  
Public drinking/intoxication



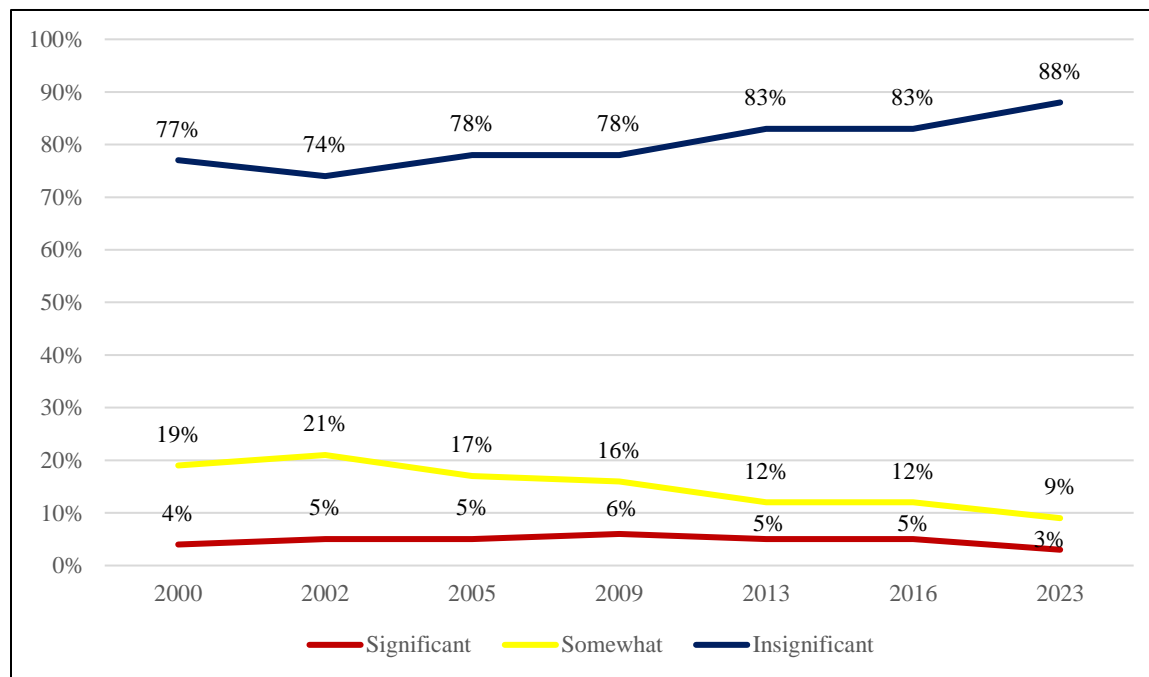
**Figure 51:** To what extent do you believe the issues listed below are a problem in Durham?  
Stray/Barking dogs



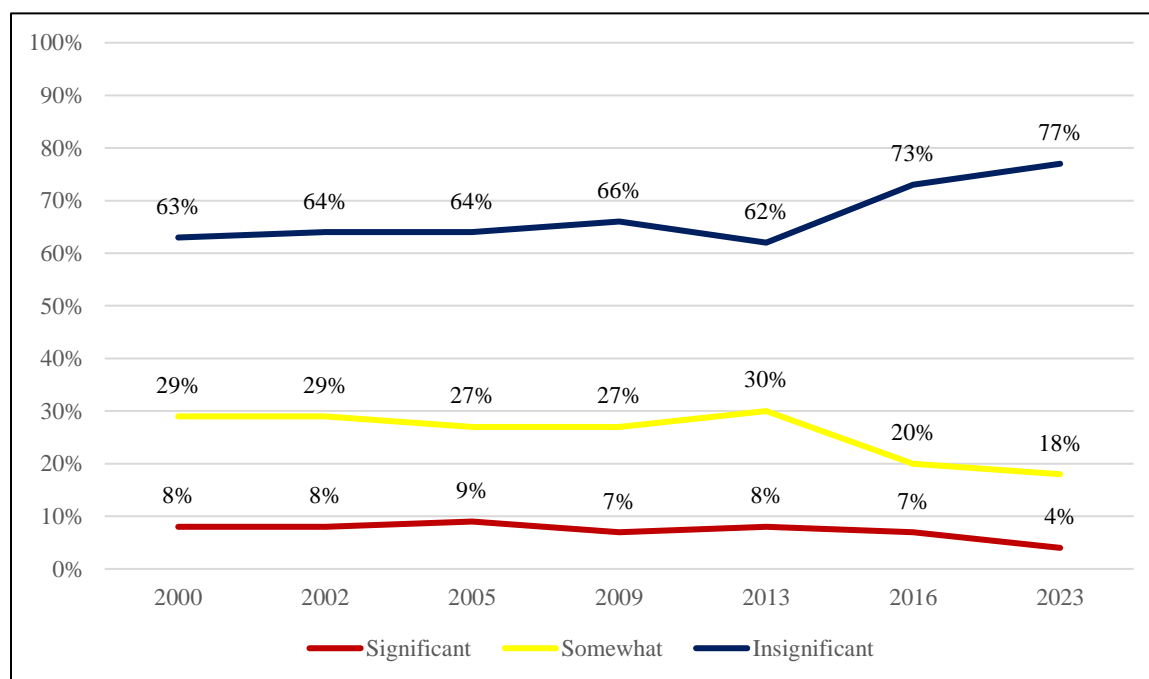
**Figure 52:** To what extent do you believe the issues listed below are a problem in Durham?  
Trespassing upon your property



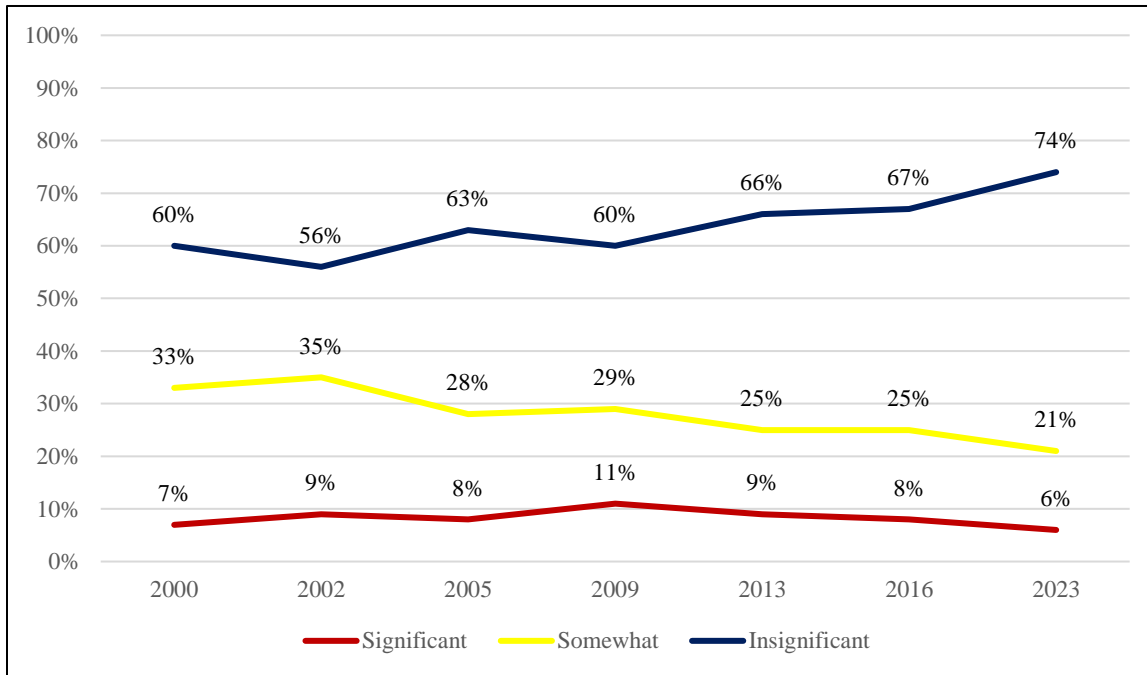
**Figure 53:** To what extent do you believe the issues listed below are a problem in Durham?  
Unsupervised children



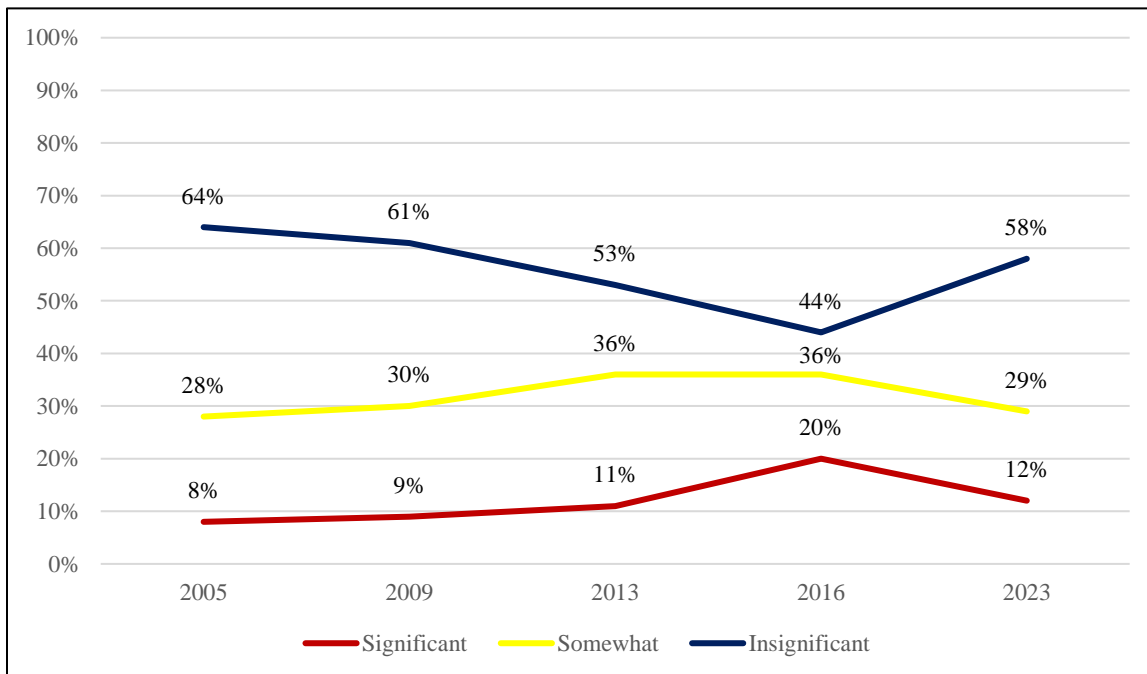
**Figure 54:** To what extent do you believe the issues listed below are a problem in Durham?  
Vandalism/Graffiti



**Figure 55:** To what extent do you believe the issues listed below are a problem in Durham?  
Youths/UNH students “hanging around,” blocking streets, sidewalks, businesses

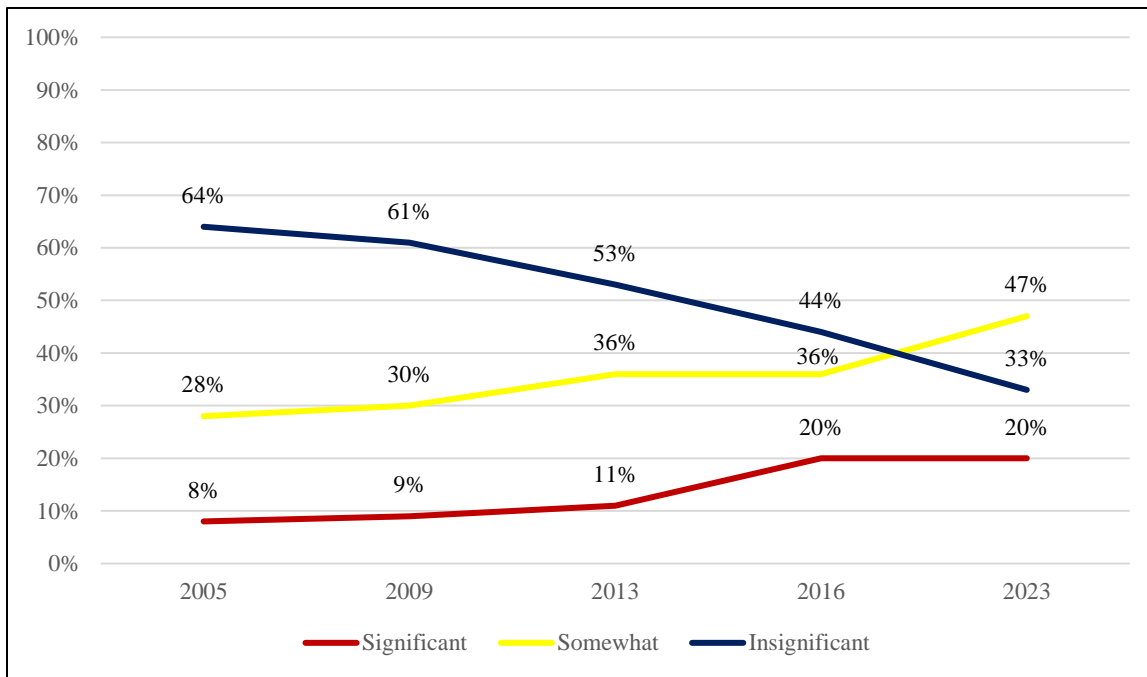


**Figure 56:** To what extent do you believe the issues listed below are a problem in Durham?  
Skateboarding on streets, sidewalks, parking lots

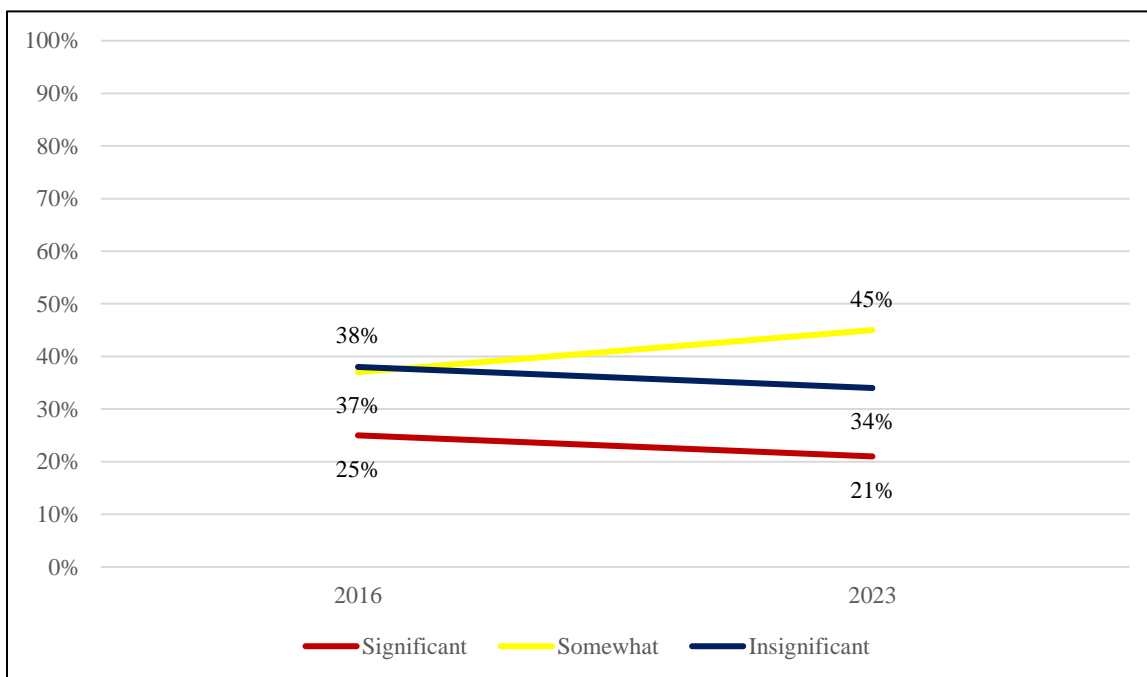




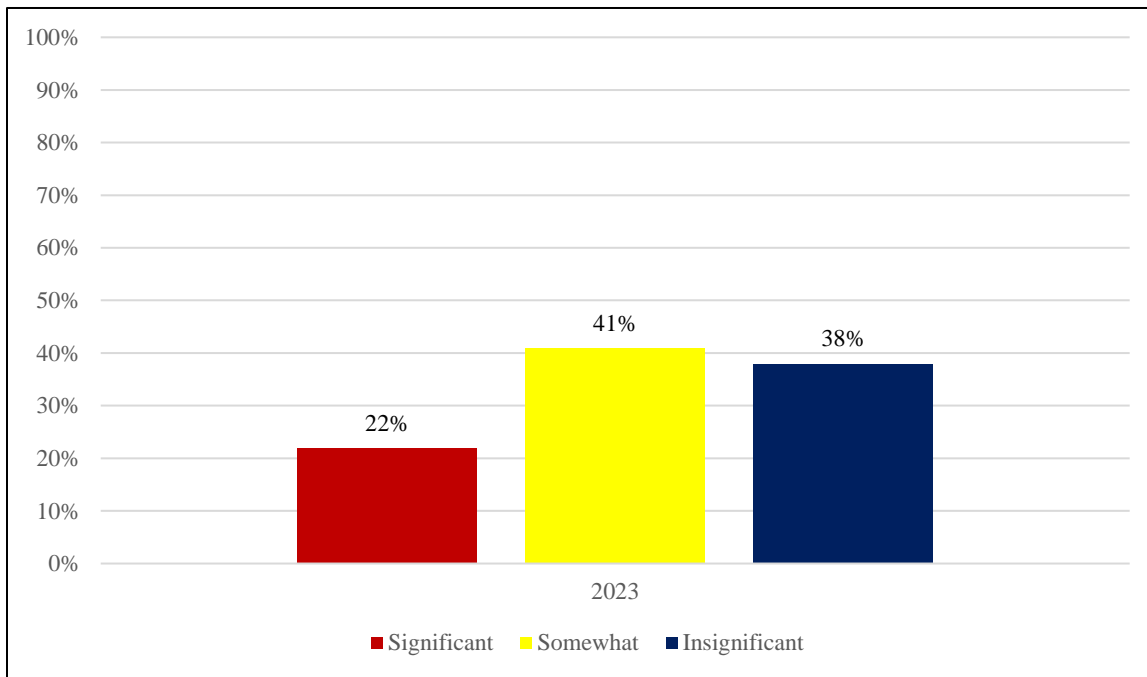
**Figure 57:** To what extent do you believe the issues listed below are a problem in Durham?  
Internet/Computer "scams"/crimes



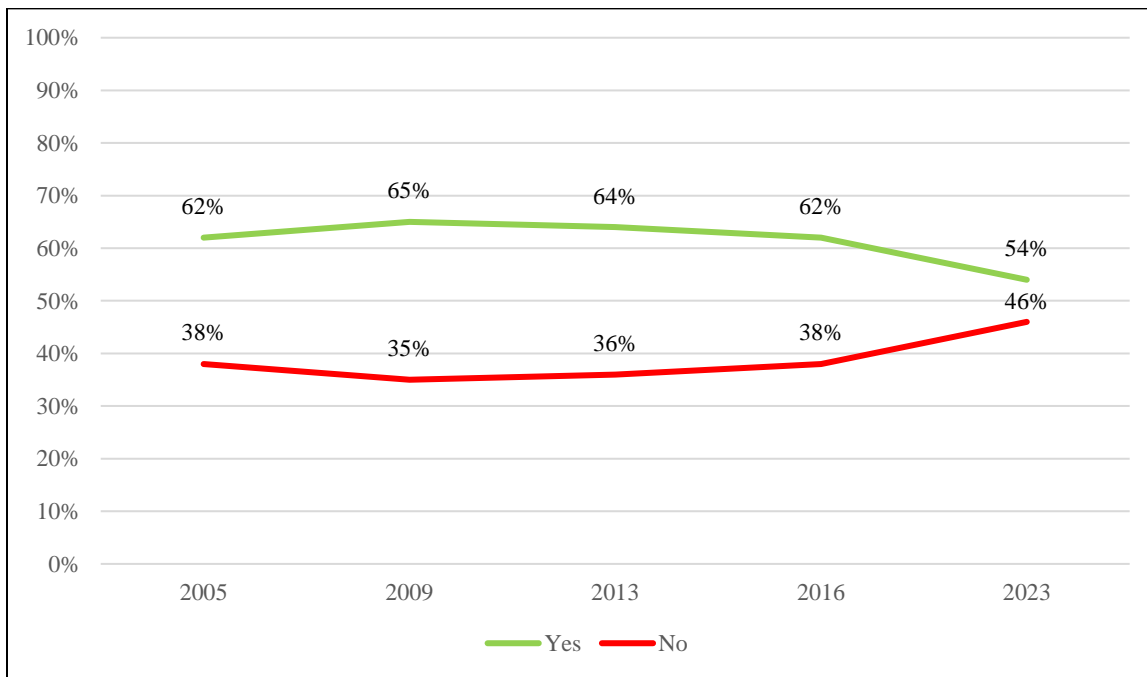
**Figure 58:** To what extent do you believe the issues listed below are a problem in Durham?  
Telephone "scams"/crimes



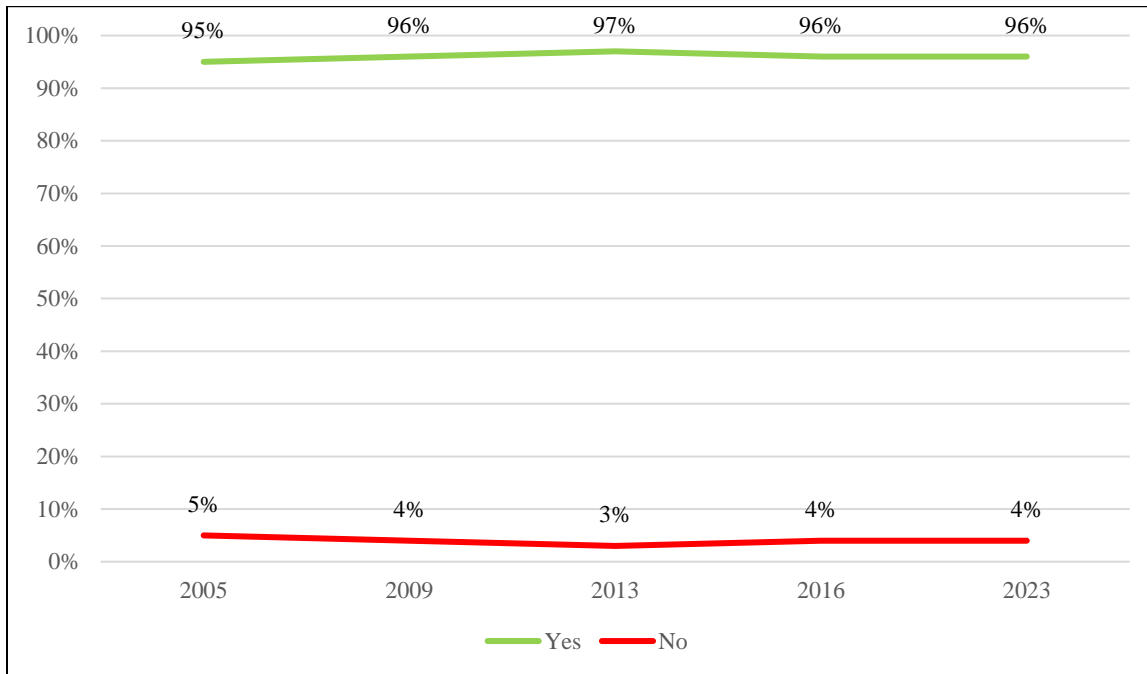
**Figure 59:** To what extent do you believe the issues listed below are a problem in Durham?  
Scooterists and/or bicyclists not following traffic laws or driving in an unsafe manner



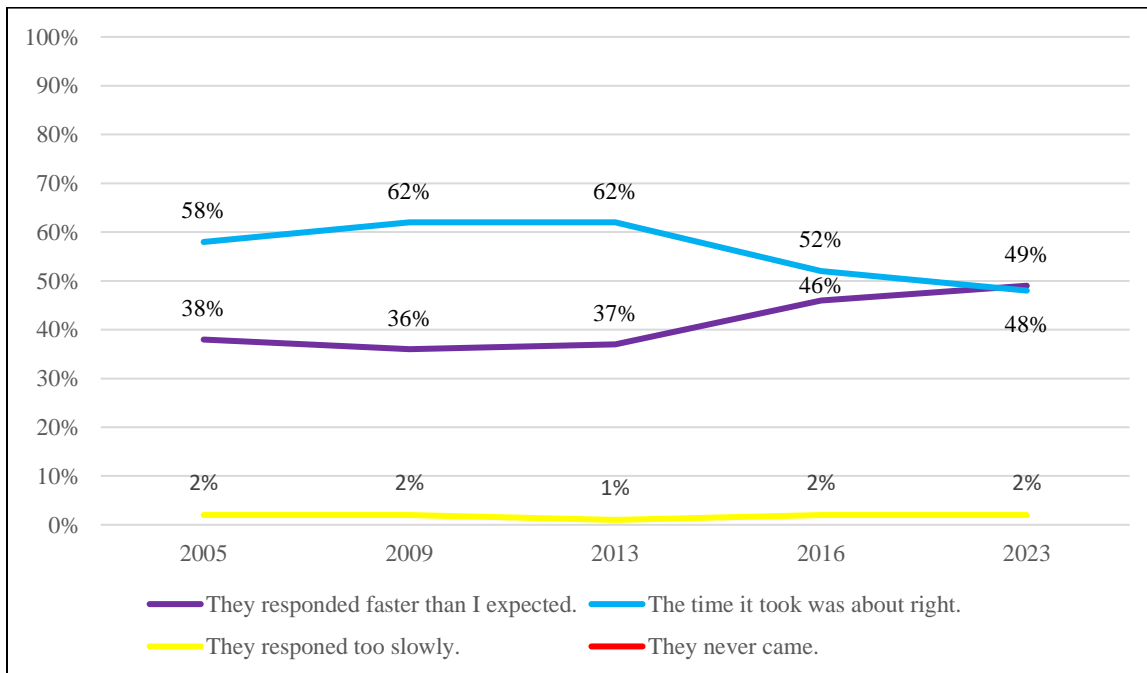
**Figure 60:** Have you had any contact with the Durham Police Department in the past three years?



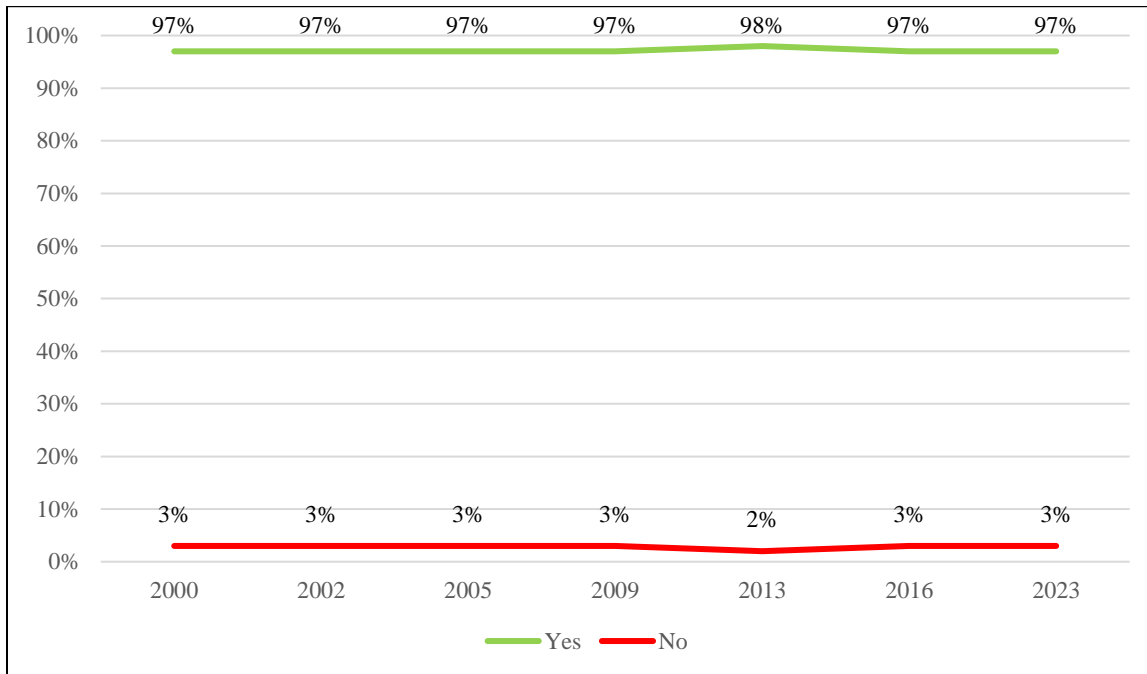
**Figure 61:** Were you treated professionally, with dignity and respect?



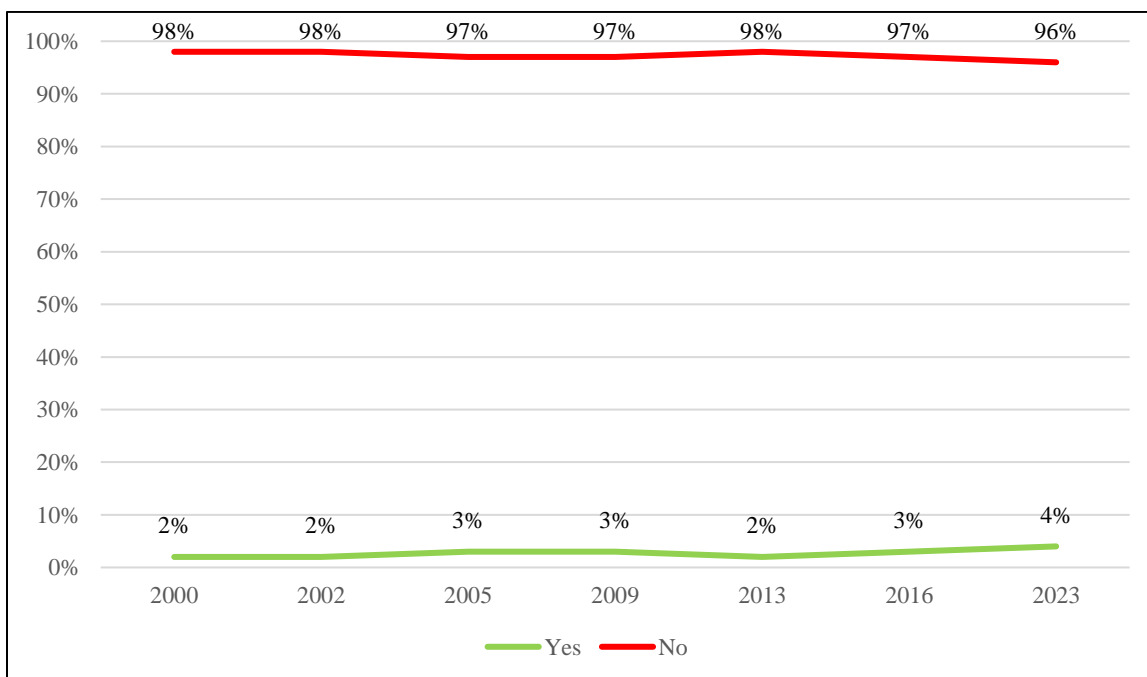
**Figure 62:** If you called the Durham Police for any reason in the past three years, how quickly did they respond?



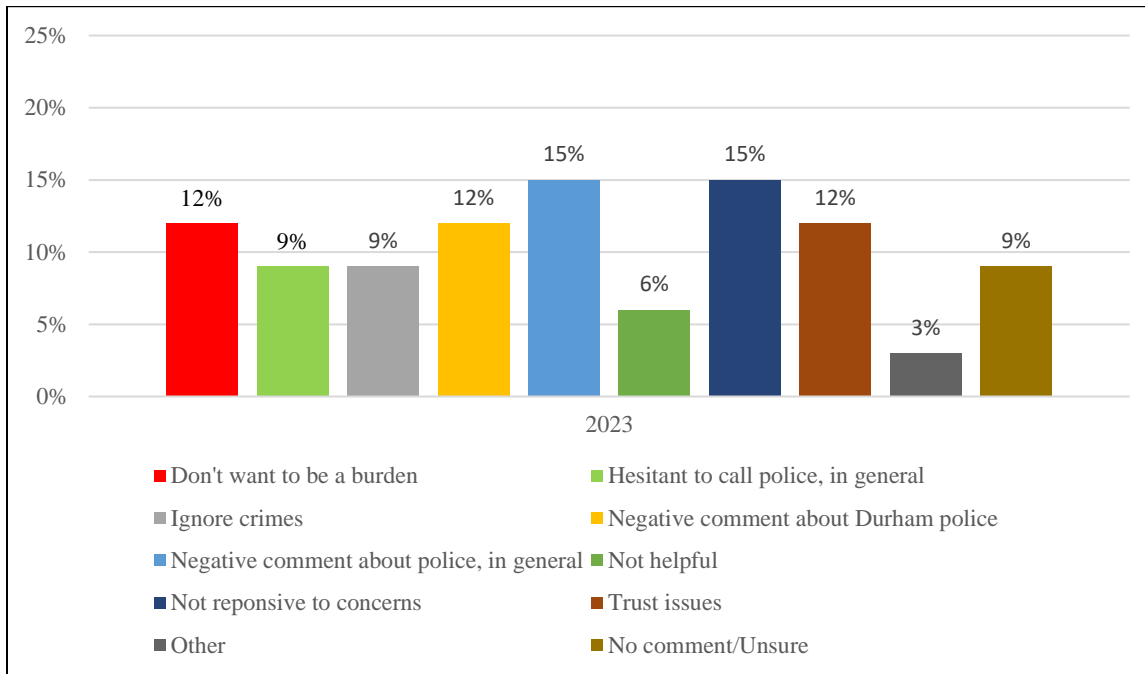
**Figure 63:** Is the Durham Police Department responsive to your needs?



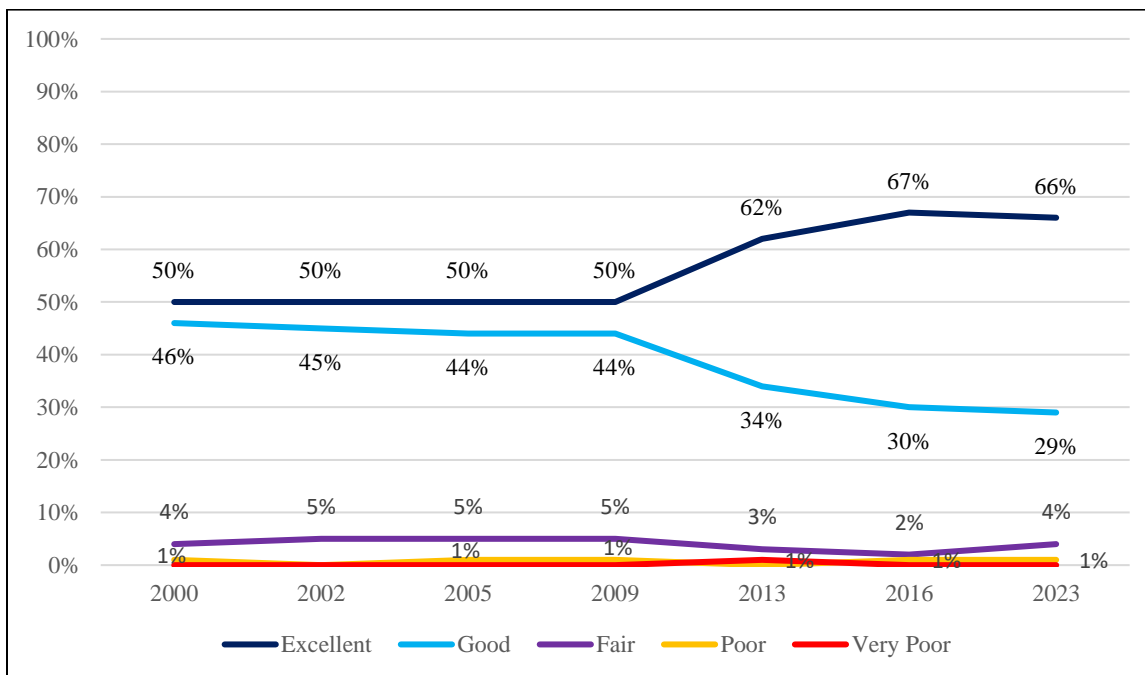
**Figure 64:** Would you hesitate to call the Durham Police Department for assistance?



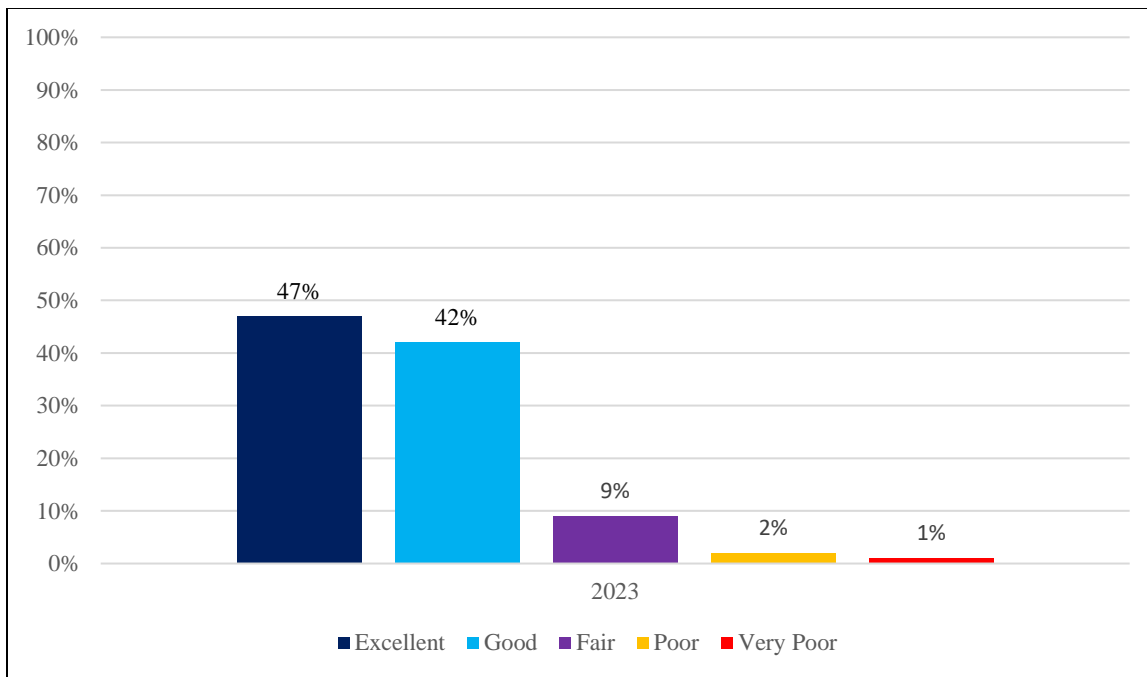
**Figure 65:** Why would you hesitate to call the Durham Police Department? (coded)



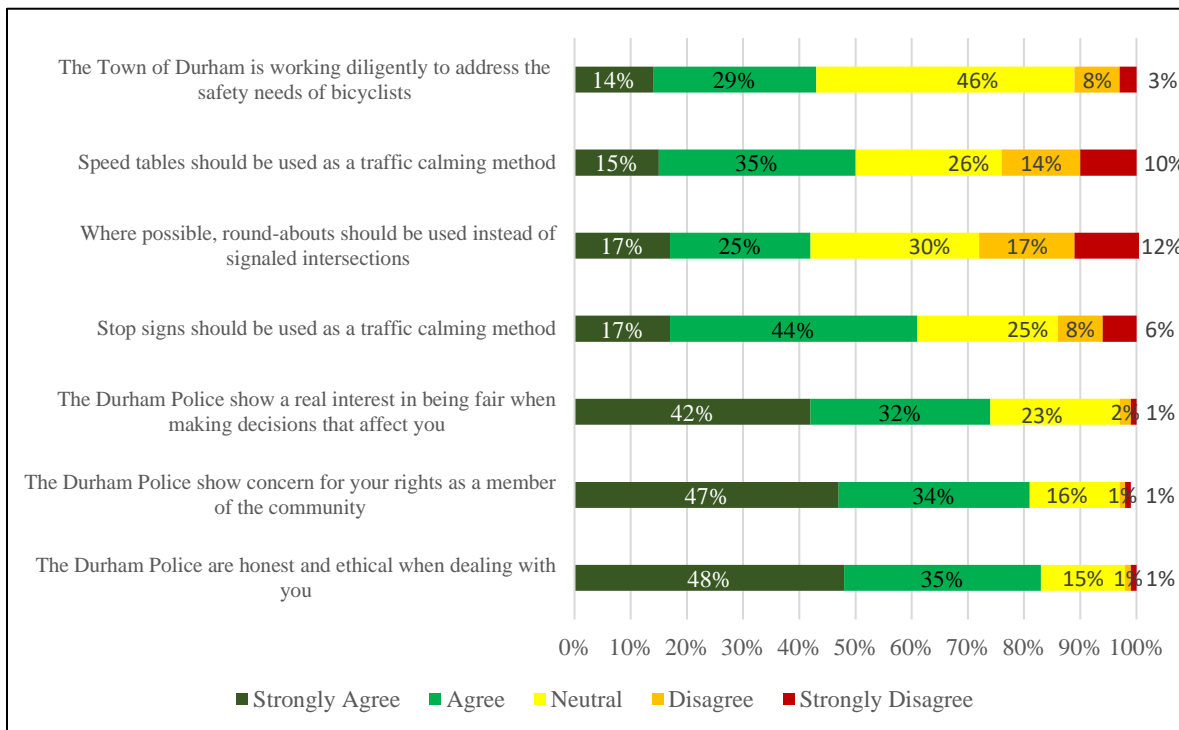
**Figure 66:** Overall, how well do you feel the Durham Police Department does in providing services to the community?



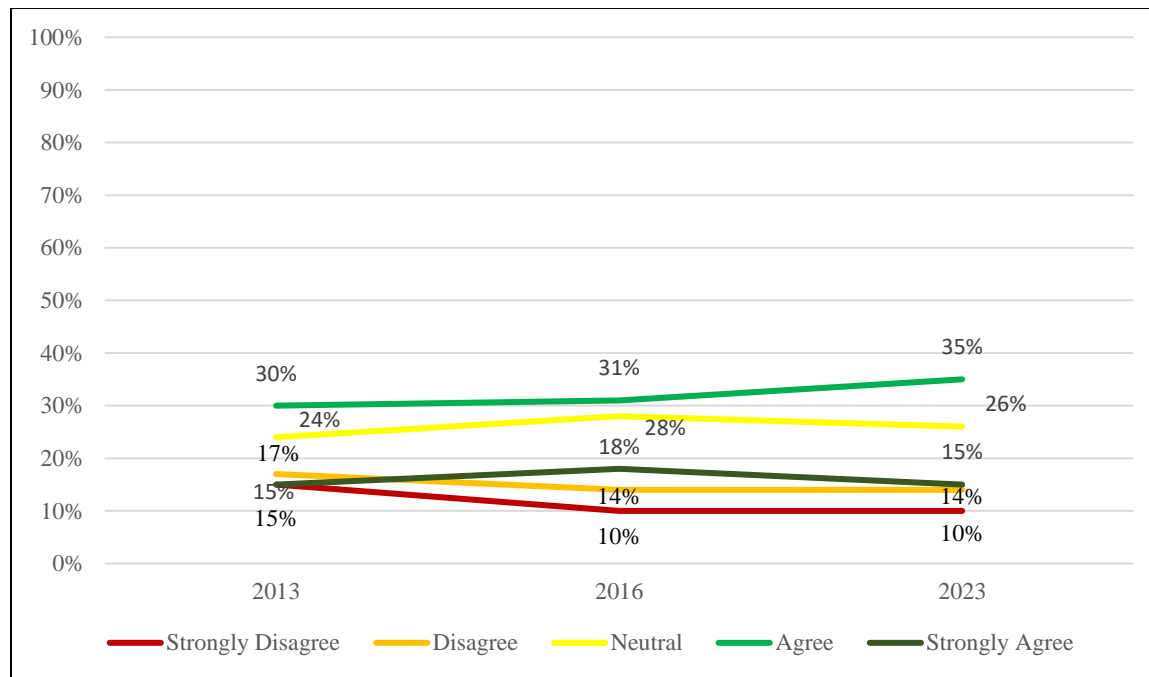
**Figure 67:** Overall, how do you feel the Durham Police Department does with community outreach?



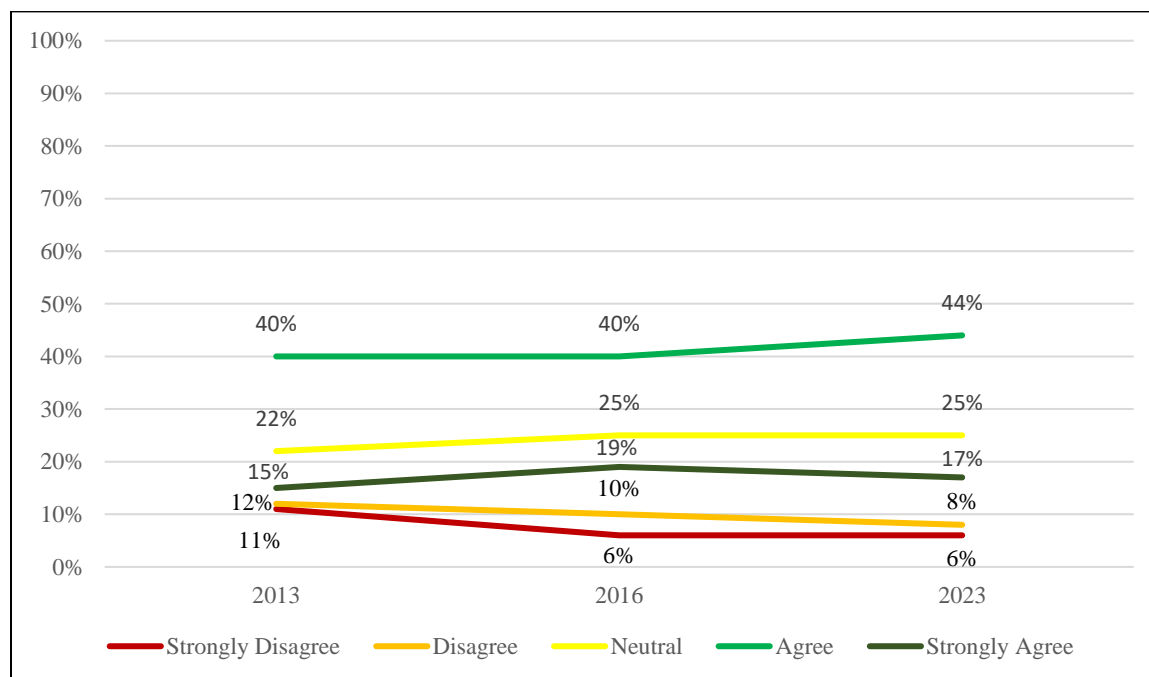
**Figure 68:** Topical issues



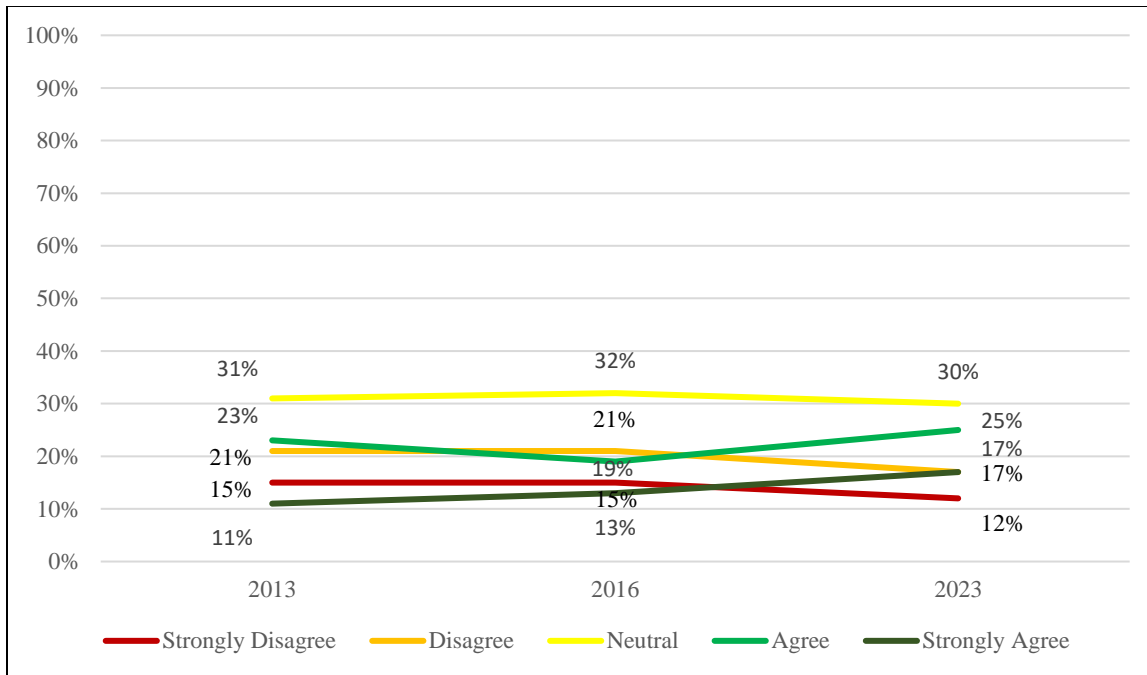
**Figure 69:** How much do you agree with each statement below? Speed tables should be used as a traffic calming method



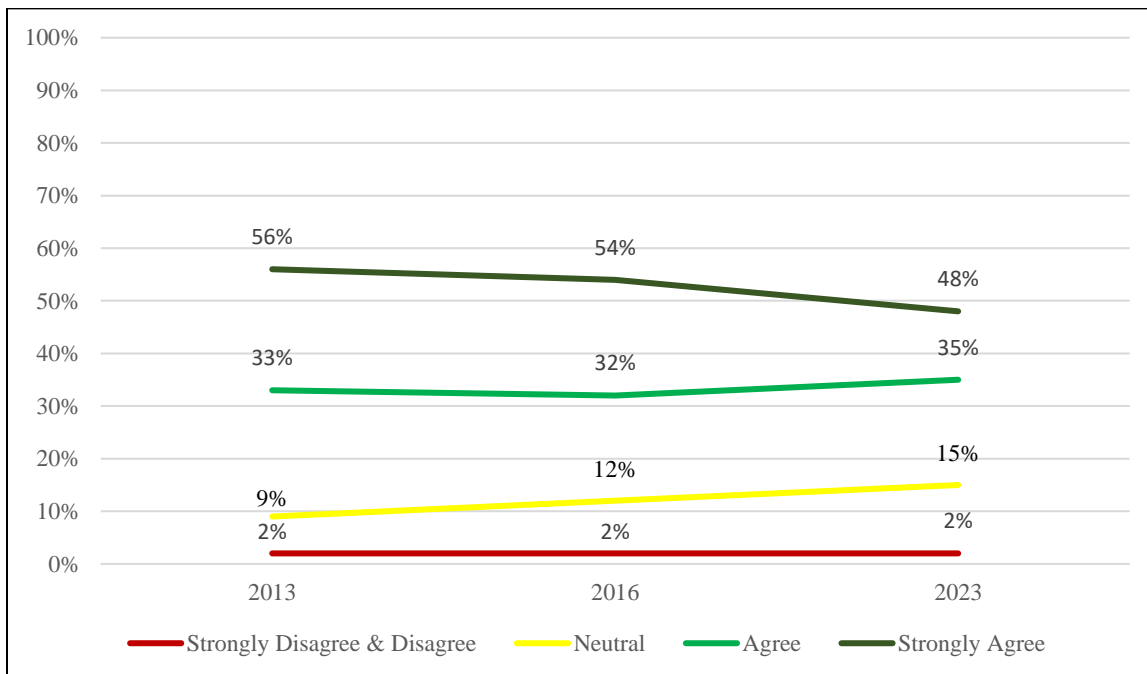
**Figure 70:** How much do you agree with each statement below? Stop signs should be used as a traffic calming method



**Figure 71:** How much do you agree with each statement below? Where possible, roundabouts should be used instead of signaled intersections

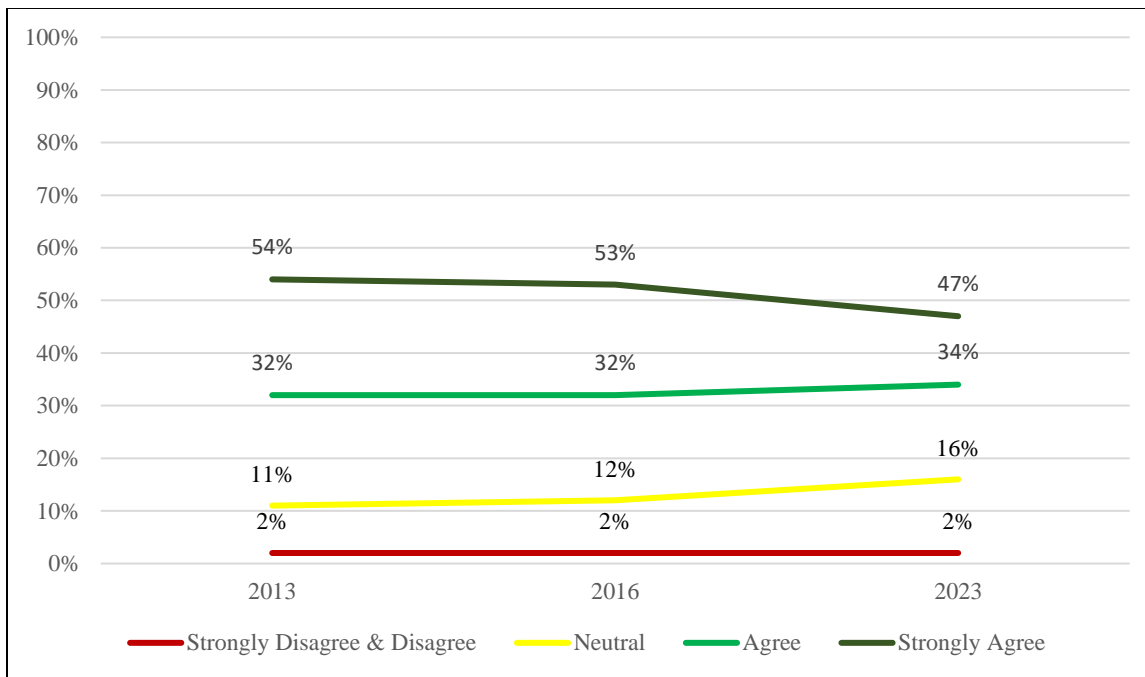


**Figure 72:** How much do you agree with each statement below? The Durham Police are honest and ethical when dealing with you

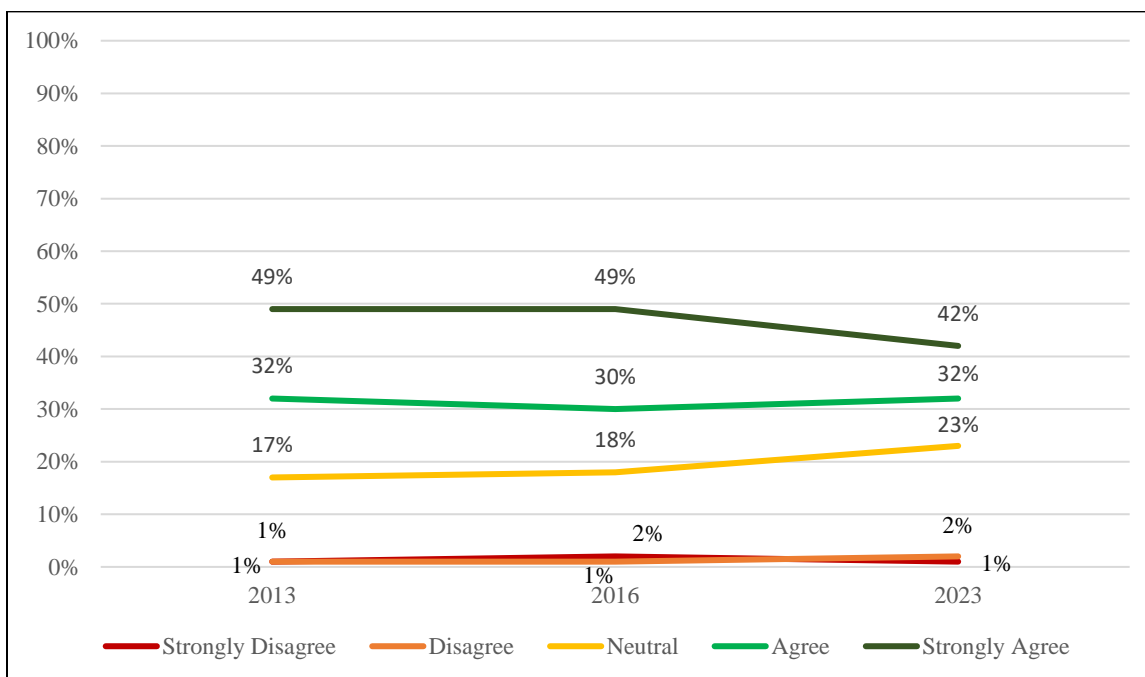




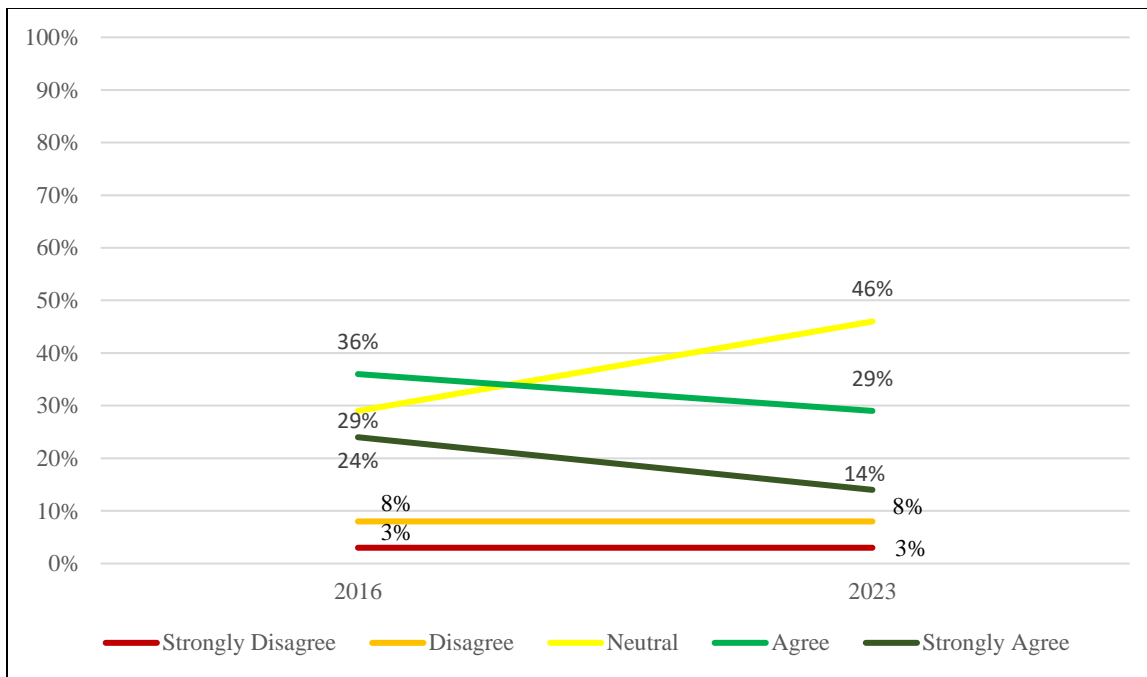
**Figure 73:** How much do you agree with each statement below? The Durham Police show concern for your rights as a member of the community



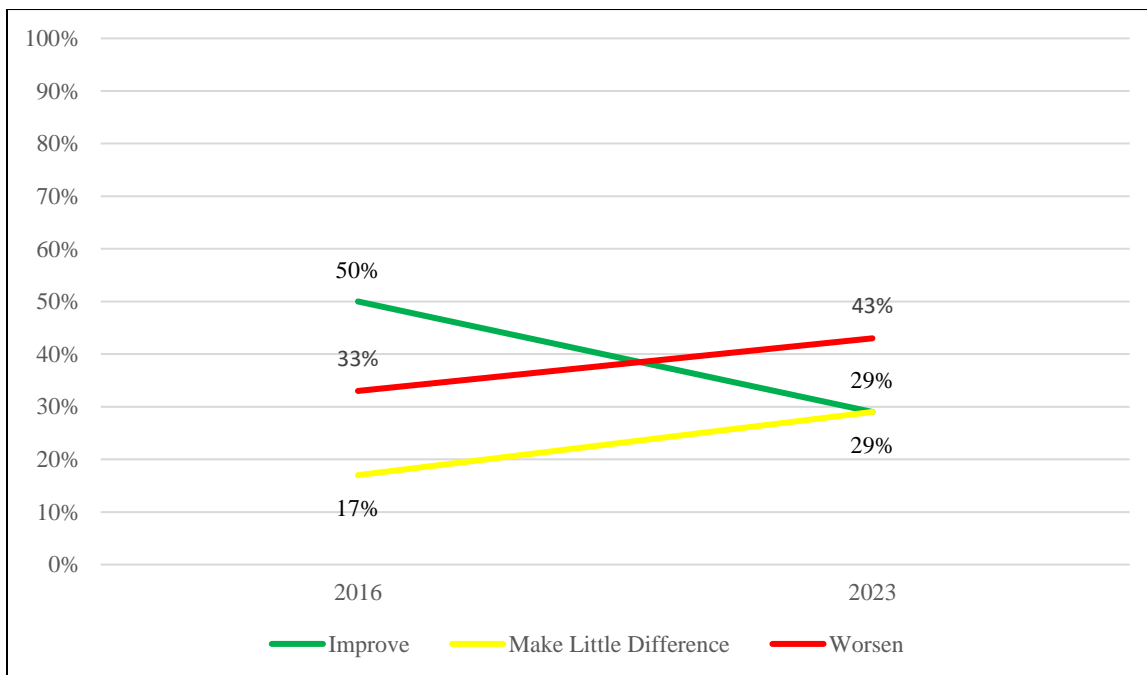
**Figure 74:** How much do you agree with each statement below? The Durham Police show a real interest in being fair when making decisions that affect you



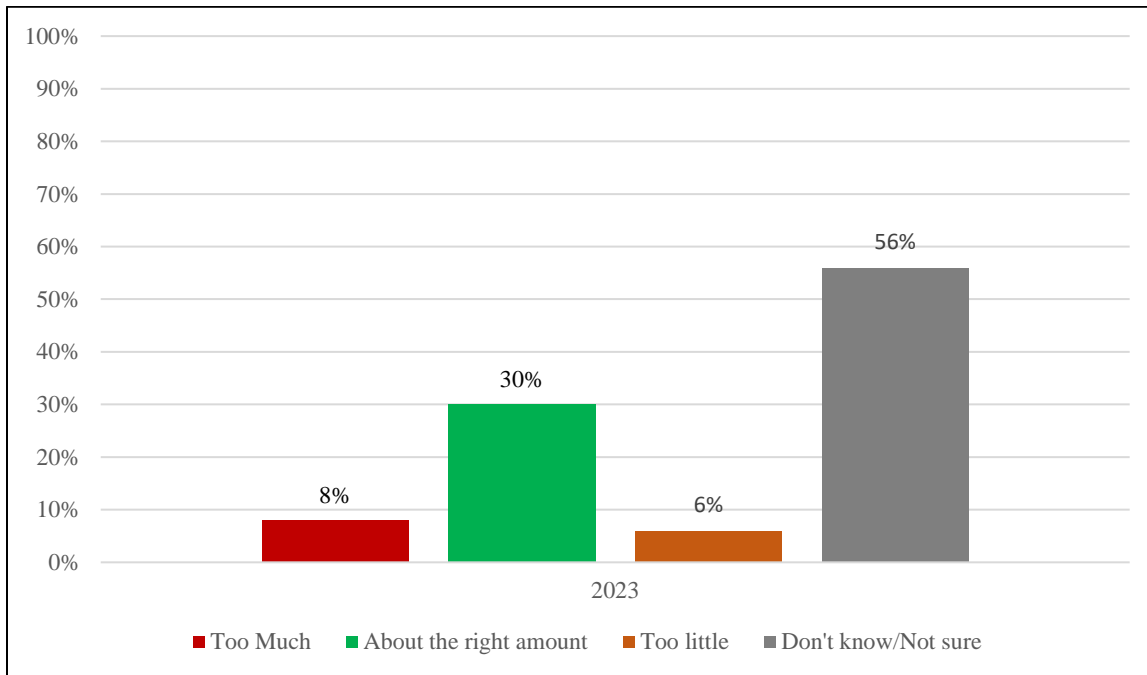
**Figure 75:** How much do you agree with each statement below? The Town of Durham is working diligently to address the safety needs of bicyclists



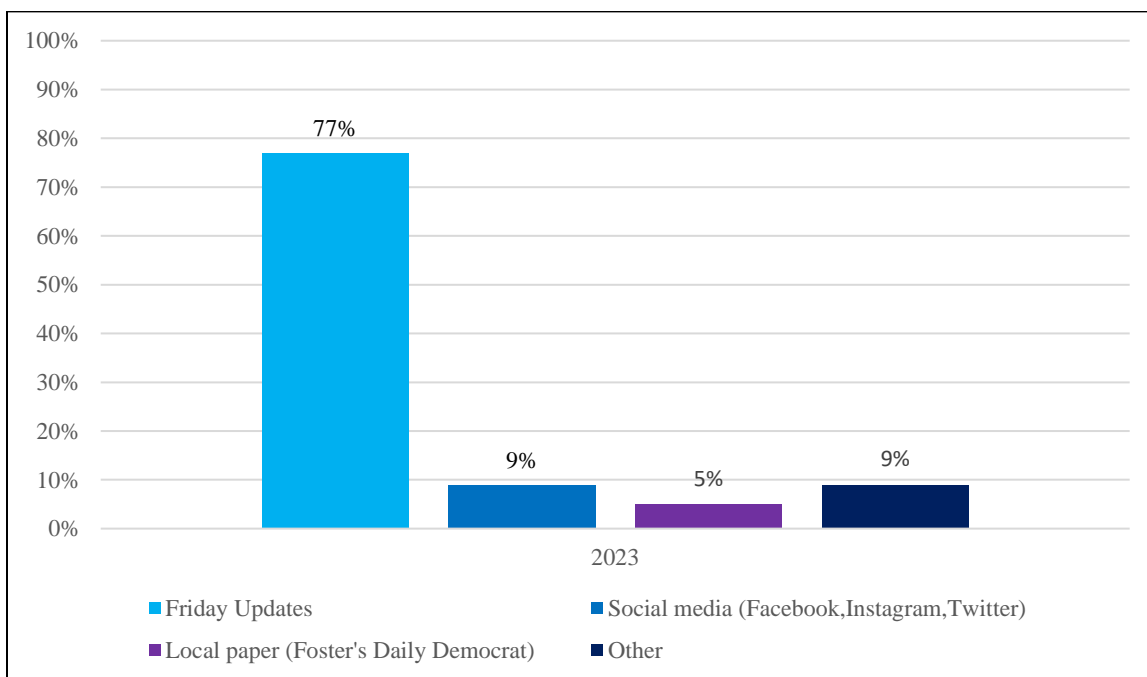
**Figure 76:** There are several new student apartment complexes in the community. In your opinion, did they improve the look and feel of downtown Durham, worsen the look and feel of downtown Durham, or did it make little difference?



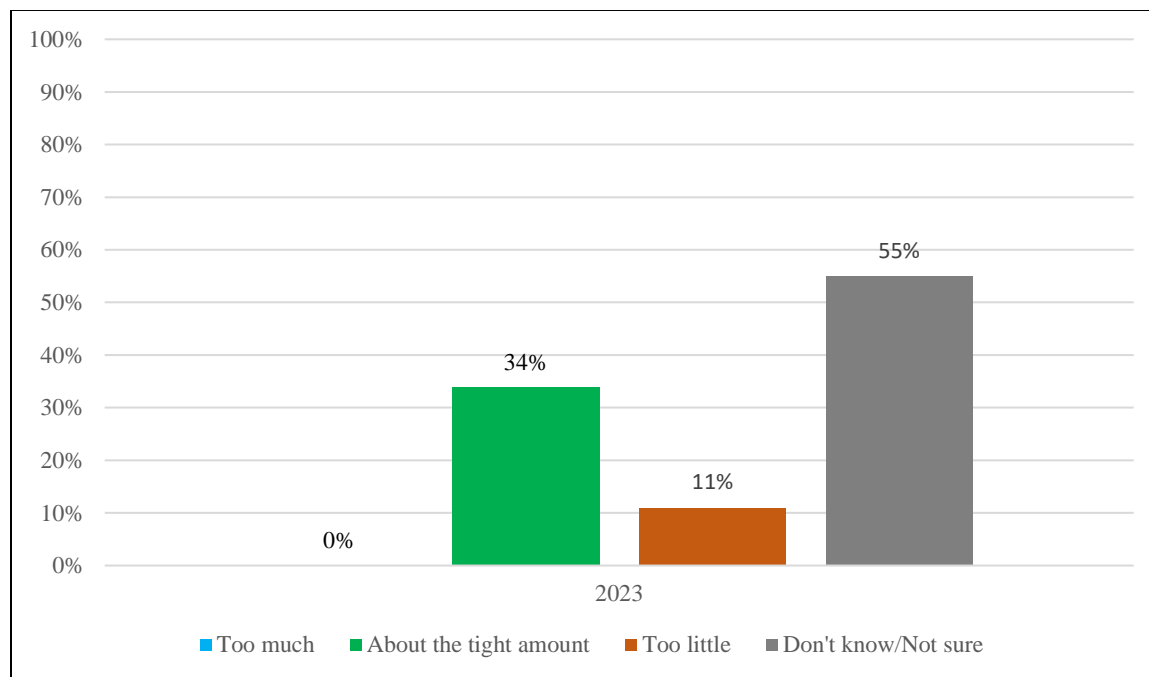
**Figure 77:** The Durham Police Department will receive \$3,399,265 from the Town of Durham’s general fund, about 19% of the total budget. Do you feel this is too much, too little, or about the right amount?



**Figure 78:** Where do you most often get information about the Town of Durham?



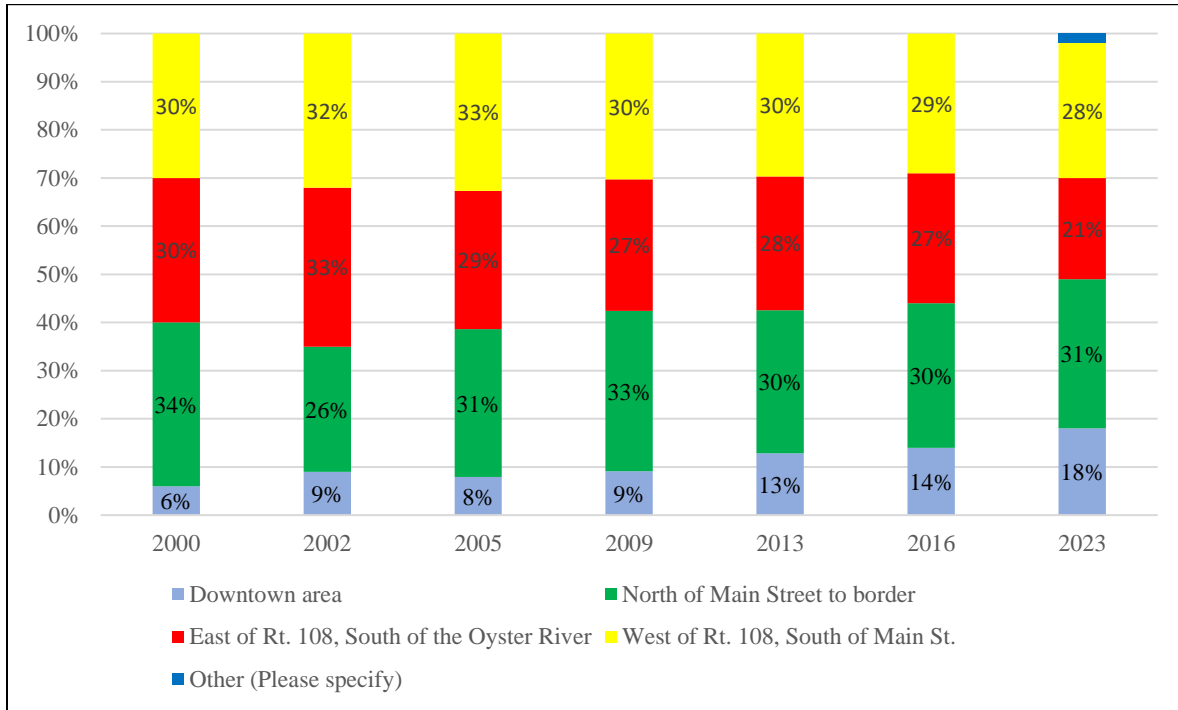
**Figure 79:** Do you think the Durham Police Department shares too much, too little, or about the right amount of information on social media?



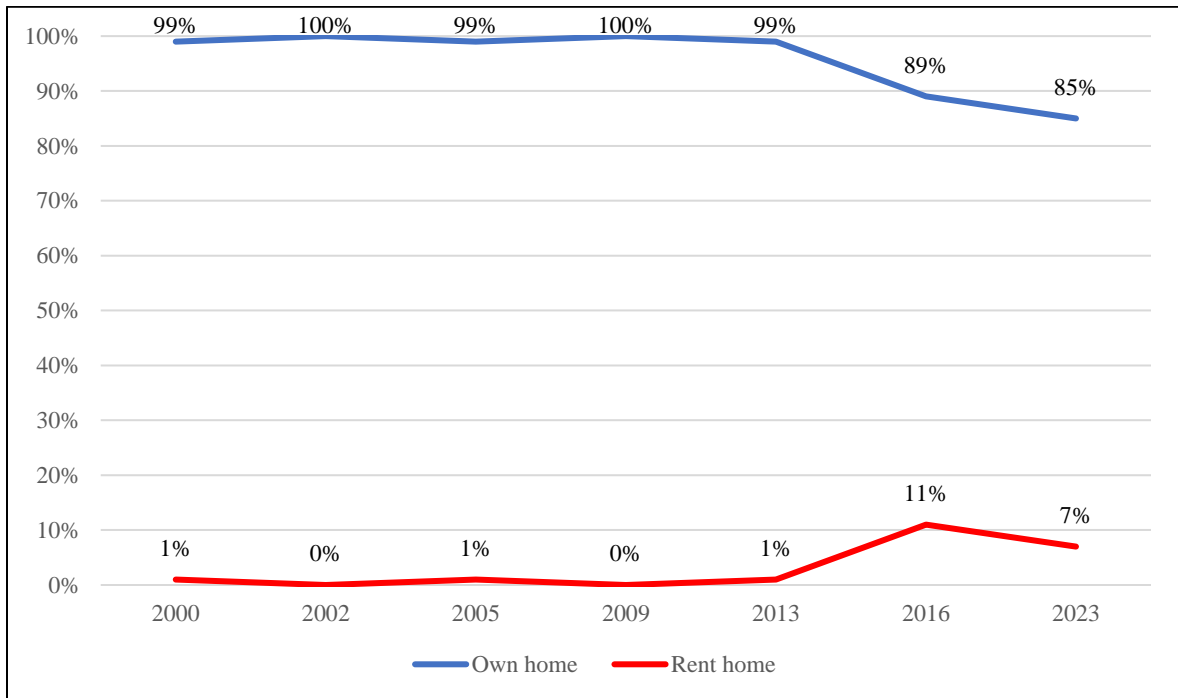
**Figure 80:** Is there something we did not ask you that you would like the Durham Police to be aware of? (coded)

Response	Percentage	Response	Percentage	Response	Percentage
Bike/Pedestrian safety	1%	Comments about living situation/Riverwoods	1%	Comments about survey	2%
Concerns with bikes/skateboards/scooters	1%	Concerns with pedestrians	1%	DPD general compliments/Thank you	7%
Drug/Alcohol concerns	0%	General bad driving concerns	1%	Gun concerns	0%
Issues with parked cars	0%	Issues with the DPD/policing	4%	Noise/Litter/Other general disturbances	2%
Speeding concerns	5%	Street/Crosswalk lighting	2%	Suggestions for service	3%
Suggestions for speed control/traffic management	3%	Other	2%	No comment/Unsure	66%

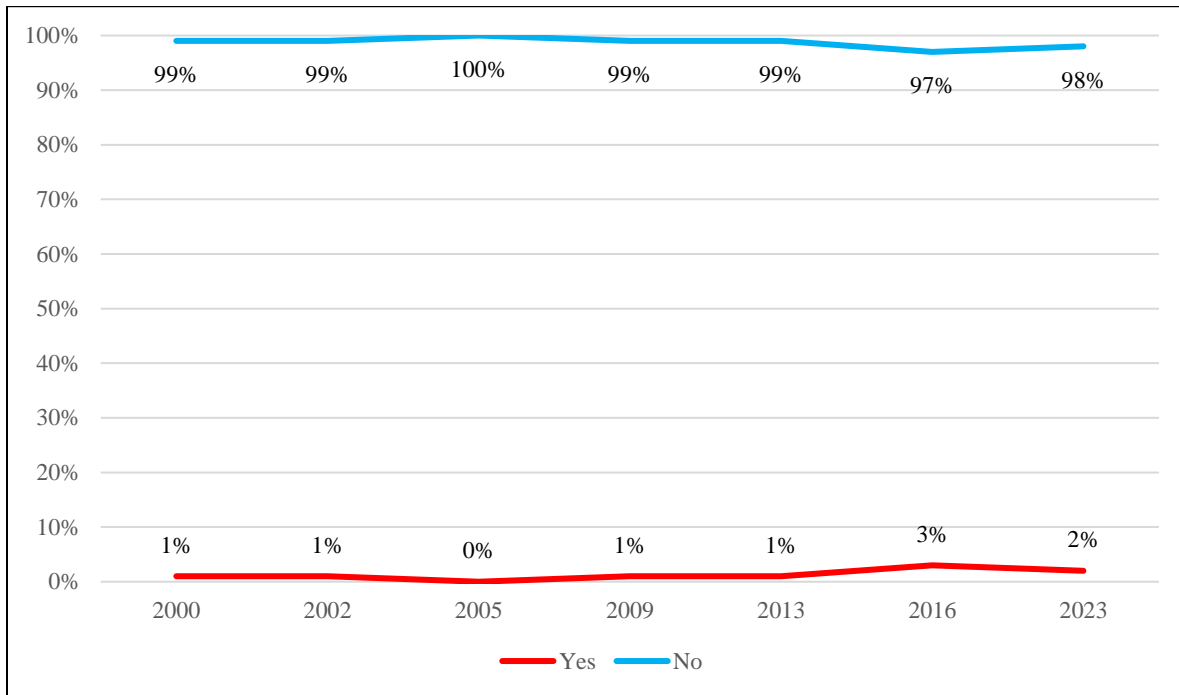
**Figure 81:** Where in Durham do you live?



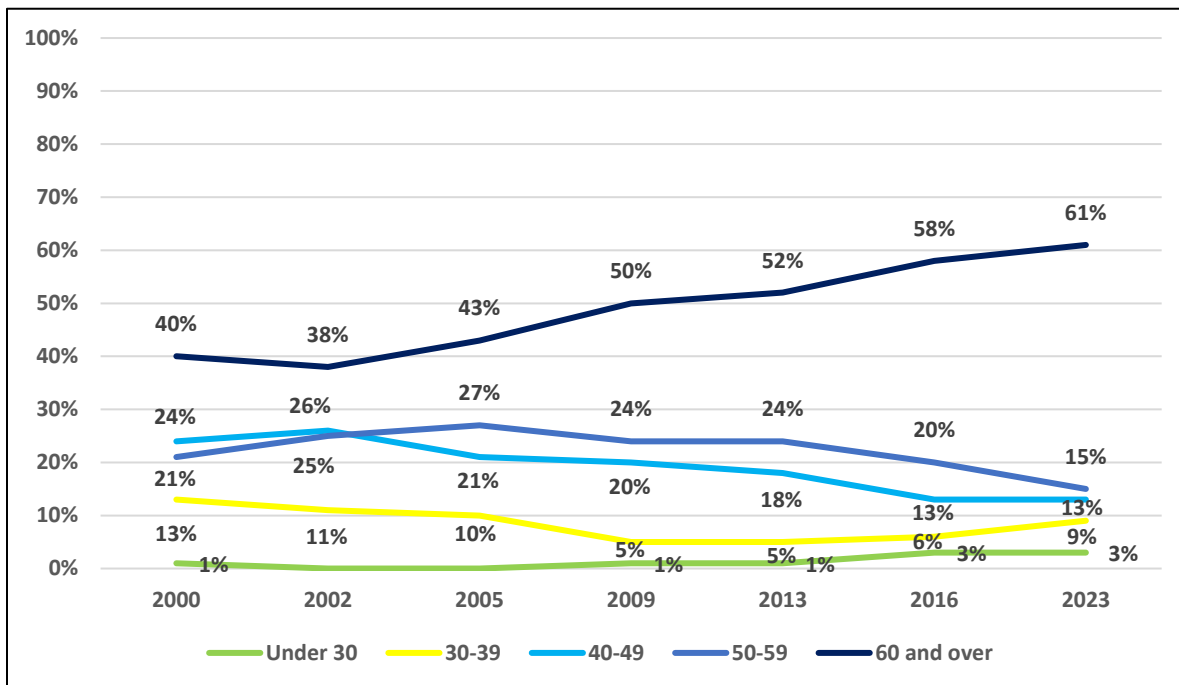
**Figure 82:** Which best describes your living situation?



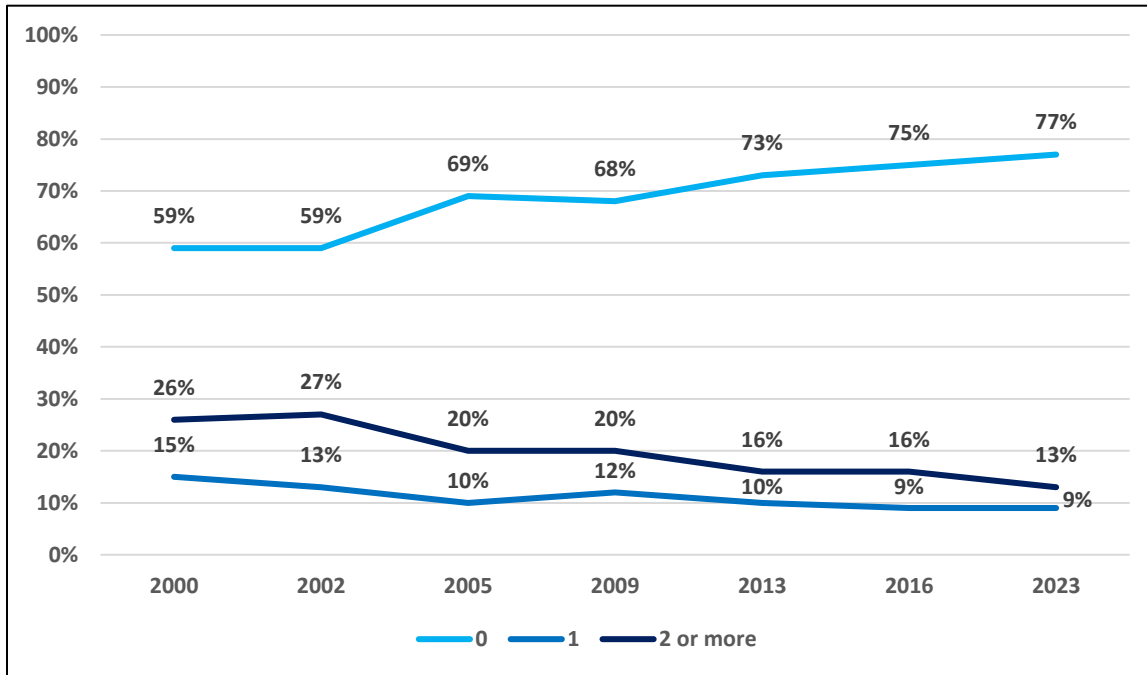
**Figure 83: Are you a UNH student?**



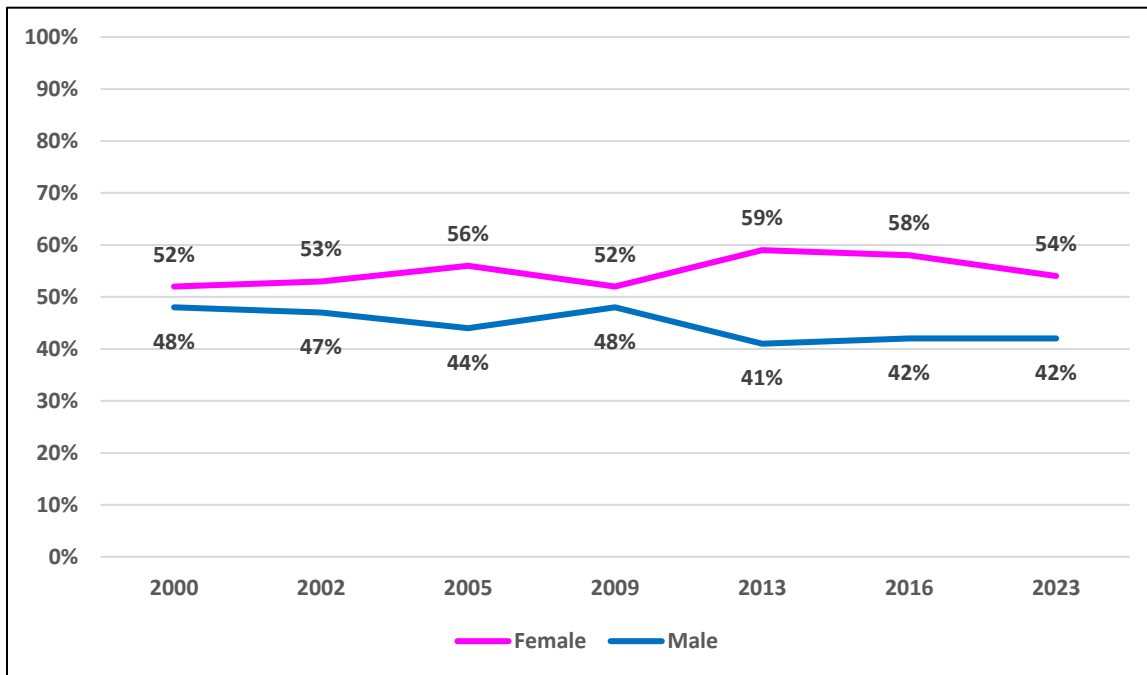
**Figure 84: What is your age?**



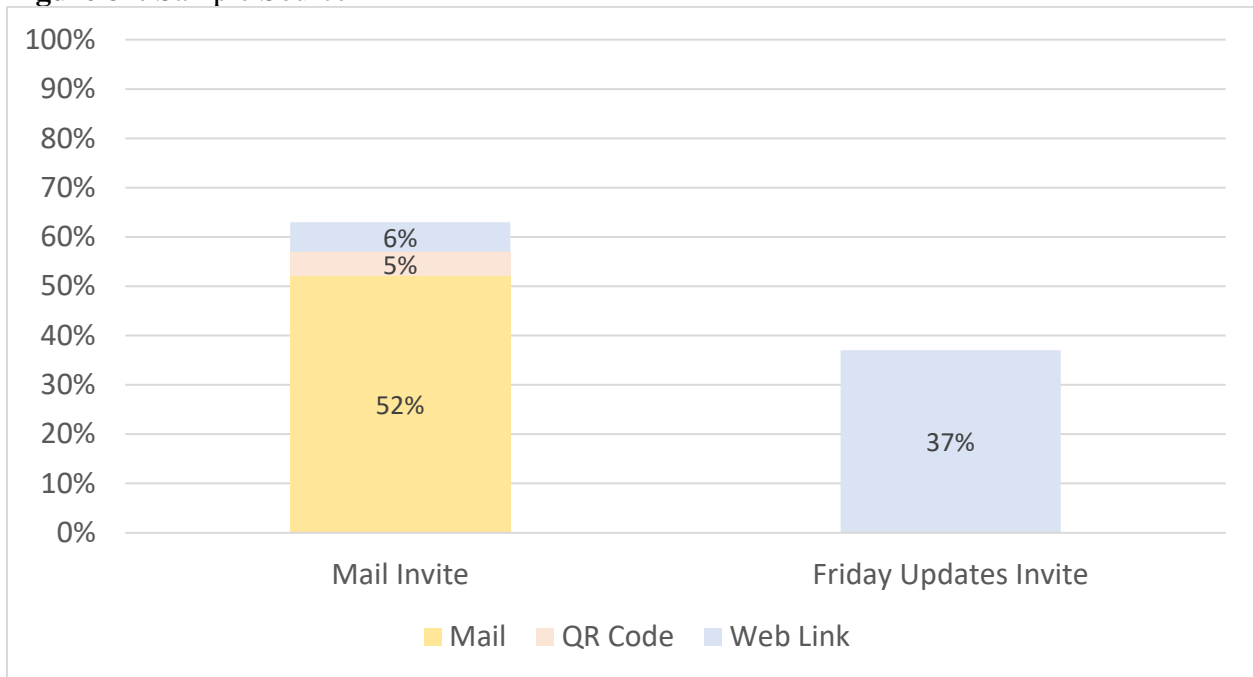
**Figure 85:** How many children under the age of 18 live in your household?



**Figure 86:** Which of the following best describes your gender?



**Figure 87: Sample Source**





## Appendix B: Detailed Tabular Results

### Appendix B: Detailed Tabular Results

Q1.1\_1: How safe do you feel at night in your home?

		Safe	Very Safe	N
<b>Overall</b>		21%	79%	915
<b>Durham Location</b>	Downtown area	18%	82%	154
	North of Main Street to border	20%	80%	270
	East of Rt. 108, South of the Oyster River	17%	83%	188
	West of Rt. 108, South of Main St.	23%	77%	244
	Other (Please specify)	36%	64%	22
<b>Own/Rent Home</b>	Own home	20%	80%	762
	Rent home	24%	76%	66
	Other	21%	79%	67
<b>UNH Student</b>	Yes	40%	60%	20
	No	20%	80%	875
<b>Age</b>	Under 30	43%	57%	23
	30-39	24%	76%	68
	40-49	21%	79%	92
	50-59	23%	77%	108
	60-69	16%	84%	170
	70-79	16%	84%	194
	80 and older	26%	74%	85
<b>Children</b>	0	20%	80%	683
	1	23%	78%	80
	2	19%	81%	97
	3 or more	26%	74%	19
<b>Gender</b>	Female	21%	79%	480
	Male	17%	83%	375
<b>Source</b>	Mailed to Households	19%	81%	574
	Town Email List	24%	76%	341

Q1.1\_2: How safe do you feel walking at night in downtown Durham?

		Not Safe	Safe	Very Safe	N
<b>Overall</b>		3%	42%	55%	869
<b>Durham Location</b>	Downtown area	3%	39%	58%	154
	North of Main Street to border	3%	42%	55%	252
	East of Rt. 108, South of the Oyster River	3%	36%	61%	184
	West of Rt. 108, South of Main St.	4%	46%	50%	224
	Other (Please specify)	5%	71%	24%	21
<b>Own/Rent Home</b>	Own home	3%	43%	54%	733
	Rent home	8%	35%	57%	60
	Other	7%	34%	59%	58
<b>UNH Student</b>	Yes	15%	45%	40%	20
	No	3%	41%	55%	829
<b>Age</b>	Under 30	13%	48%	39%	23
	30-39	1%	41%	58%	69
	40-49	4%	38%	58%	92
	50-59	3%	46%	51%	109
	60-69	2%	36%	62%	165
	70-79	4%	45%	51%	179
	80 and older	7%	37%	56%	70
<b>Children</b>	0	4%	41%	56%	641
	1	1%	47%	52%	81
	2	3%	39%	58%	97
	3 or more	6%	44%	50%	18
<b>Gender</b>	Female	4%	47%	49%	445
	Male	2%	35%	64%	370
<b>Source</b>	Mailed to Households	3%	39%	58%	538
	Town Email List	3%	46%	50%	331

Q1.1\_3: How safe do you feel out alone at night walking in your immediate neighborhood?

		Not Safe	Safe	Very Safe	N
<b>Overall</b>		4%	33%	63%	885
<b>Durham Location</b>	Downtown area	3%	30%	67%	155
	North of Main Street to border	3%	32%	65%	260
	East of Rt. 108, South of the Oyster River	4%	32%	64%	185
	West of Rt. 108, South of Main St.	6%	38%	56%	230
	Other (Please specify)		55%	45%	22
<b>Own/Rent Home</b>	Own home	4%	33%	63%	743
	Rent home	6%	38%	55%	65
	Other	3%	35%	62%	60
<b>UNH Student</b>	Yes	5%	40%	55%	20
	No	4%	33%	63%	845
<b>Age</b>	Under 30	4%	52%	43%	23
	30-39	6%	32%	62%	68
	40-49	5%	31%	63%	93
	50-59	4%	34%	62%	109
	60-69	3%	26%	71%	167
	70-79	3%	32%	65%	188
	80 and older	11%	43%	46%	72
<b>Children</b>	0	4%	33%	63%	656
	1	5%	40%	55%	80
	2	5%	30%	65%	98
	3 or more	5%	21%	74%	19
<b>Gender</b>	Female	6%	38%	56%	455
	Male	2%	26%	72%	374
<b>Source</b>	Mailed to Households	4%	32%	63%	546
	Town Email List	4%	34%	62%	339

Q1.1\_4: How safe do you feel out alone during the day walking in your immediate neighborhood?

		Not Safe	Safe	Very Safe	N
<b>Overall</b>		1%	11%	88%	911
<b>Durham Location</b>	Downtown area	1%	10%	89%	155
	North of Main Street to border		12%	88%	267
	East of Rt. 108, South of the Oyster River	1%	9%	90%	190
	West of Rt. 108, South of Main St.	2%	12%	86%	242
	Other (Please specify)		27%	73%	22
<b>Own/Rent Home</b>	Own home	1%	11%	88%	762
	Rent home		13%	87%	67
	Other		18%	82%	65
<b>UNH Student</b>	Yes		20%	80%	20
	No	1%	11%	88%	872
<b>Age</b>	Under 30		17%	83%	23
	30-39	1%	19%	80%	69
	40-49	2%	11%	87%	93
	50-59	2%	9%	89%	109
	60-69	1%	7%	92%	170
	70-79		10%	90%	192
	80 and older	1%	18%	80%	82
<b>Children</b>	0	1%	11%	88%	679
	1	1%	10%	89%	82
	2	1%	11%	88%	98
	3 or more		16%	84%	19
<b>Gender</b>	Female	1%	10%	88%	478
	Male	1%	12%	88%	376
<b>Source</b>	Mailed to Households	1%	10%	89%	571
	Town Email List	0%	14%	86%	340

Q1.2: Do you think crime in Durham has increased, decreased, or stayed the same over the last 12 months?

		Increased	Decreased	Stayed the same	N
<b>Overall</b>		4%	7%	88%	860
<b>Durham Location</b>	Downtown area	1%	9%	89%	149
	North of Main Street to border	3%	8%	88%	250
	East of Rt. 108, South of the Oyster River	6%	6%	88%	180
	West of Rt. 108, South of Main St.	6%	6%	88%	228
	Other (Please specify)		9%	91%	22
<b>Own/Rent Home</b>	Own home	4%	7%	89%	728
	Rent home	2%	11%	87%	61
	Other	2%	14%	84%	56
<b>UNH Student</b>	Yes	11%	5%	84%	19
	No	4%	8%	89%	824
<b>Age</b>	Under 30	9%	5%	86%	22
	30-39	1%	4%	94%	68
	40-49	8%	8%	85%	91
	50-59	6%	7%	86%	108
	60-69	4%	10%	86%	159
	70-79	3%	8%	89%	174
	80 and older	1%	7%	92%	73
<b>Children</b>	0	4%	8%	88%	632
	1	5%	6%	89%	80
	2	3%	6%	90%	94
	3 or more	5%	16%	79%	19
<b>Gender</b>	Female	4%	5%	91%	439
	Male	3%	11%	85%	366
<b>Source</b>	Mailed to Households	4%	6%	90%	525
	Town Email List	4%	9%	87%	335

Q1.3: Have you limited, changed, or curtailed your activities in Durham because you are concerned about crime?

		Yes	No	N
<b>Overall</b>		3%	97%	916
<b>Durham Location</b>	Downtown area	4%	96%	155
	North of Main Street to border	2%	98%	269
	East of Rt. 108, South of the Oyster River	2%	98%	191
	West of Rt. 108, South of Main St.	3%	97%	244
	Other (Please specify)		100%	22
<b>Own/Rent Home</b>	Own home	2%	98%	762
	Rent home	1%	99%	68
	Other	4%	96%	68
<b>UNH Student</b>	Yes		100%	20
	No	3%	97%	877
<b>Age</b>	Under 30		100%	23
	30-39	1%	99%	69
	40-49	5%	95%	93
	50-59	4%	96%	109
	60-69	2%	98%	168
	70-79	2%	98%	193
	80 and older	5%	95%	85
<b>Children</b>	0	2%	98%	682
	1	2%	98%	82
	2	3%	97%	98
	3 or more	11%	89%	19
<b>Gender</b>	Female	2%	98%	482
	Male	2%	98%	376
<b>Source</b>	Mailed to Households	2%	98%	575
	Town Email List	3%	97%	341

Q1.4: Do you feel that crime is such an issue in Durham that you have considered moving?

		Yes	No	N
<b>Overall</b>		0%	100%	917
<b>Durham Location</b>	Downtown area	1%	99%	156
	North of Main Street to border	0%	100%	269
	East of Rt. 108, South of the Oyster River		100%	191
	West of Rt. 108, South of Main St.	1%	99%	244
	Other (Please specify)		100%	22
<b>Own/Rent Home</b>	Own home	1%	99%	763
	Rent home		100%	68
	Other		100%	68
<b>UNH Student</b>	Yes		100%	20
	No	0%	100%	878
<b>Age</b>	Under 30		100%	23
	30-39		100%	69
	40-49	3%	97%	93
	50-59		100%	109
	60-69		100%	169
	70-79		100%	193
	80 and older		100%	85
<b>Children</b>	0		100%	683
	1		100%	82
	2	2%	98%	98
	3 or more	11%	89%	19
<b>Gender</b>	Female	0%	100%	483
	Male		100%	376
<b>Source</b>	Mailed to Households	1%	99%	576
	Town Email List	0%	100%	341

Q2\_1: How concerned are you about the following situations in Durham during day-time hours? Having your home burglarized

		Not Concerned	Concerned	Very Concerned	N
<b>Overall</b>		81%	18%	1%	918
<b>Durham Location</b>	Downtown area	85%	15%		156
	North of Main Street to border	84%	15%	1%	271
	East of Rt. 108, South of the Oyster River	76%	24%	1%	188
	West of Rt. 108, South of Main St.	80%	18%	1%	244
	Other (Please specify)	82%	18%		22
<b>Own/Rent Home</b>	Own home	79%	20%	1%	764
	Rent home	90%	10%		68
	Other	91%	7%	1%	69
<b>UNH Student</b>	Yes	85%	15%		20
	No	81%	18%	1%	879
<b>Age</b>	Under 30	87%	13%		23
	30-39	84%	16%		69
	40-49	89%	9%	1%	95
	50-59	82%	18%		109
	60-69	75%	25%		169
	70-79	81%	17%	2%	191
	80 and older	84%	15%	1%	86
<b>Children</b>	0	80%	19%	1%	682
	1	87%	13%		82
	2	88%	12%		100
	3 or more	74%	21%	5%	19
<b>Gender</b>	Female	85%	15%	0%	486
	Male	77%	21%	1%	374
<b>Source</b>	Mailed to Households	82%	17%	1%	577
	Town Email List	80%	19%	1%	341



Q2\_2: How concerned are you about the following situations in Durham during day-time hours? Walking within Durham

		Not Concerned	Concerned	Very Concerned	N
<b>Overall</b>		95%	4%	1%	912
<b>Durham Location</b>	Downtown area	96%	3%	2%	156
	North of Main Street to border	96%	4%	0%	268
	East of Rt. 108, South of the Oyster River	96%	3%	1%	187
	West of Rt. 108, South of Main St.	94%	5%	1%	245
	Other (Please specify)	95%	5%		22
<b>Own/Rent Home</b>	Own home	95%	4%	1%	762
	Rent home	94%	5%	2%	66
	Other	94%	4%	1%	67
<b>UNH Student</b>	Yes	95%		5%	20
	No	95%	4%	1%	874
<b>Age</b>	Under 30	96%		4%	23
	30-39	93%	7%		69
	40-49	92%	7%	1%	95
	50-59	94%	4%	2%	109
	60-69	97%	2%	1%	168
	70-79	97%	2%	1%	191
	80 and older	94%	5%	1%	83
<b>Children</b>	0	95%	4%	1%	677
	1	93%	6%	1%	82
	2	95%	4%	1%	100
	3 or more	95%	5%		19
<b>Gender</b>	Female	94%	5%	1%	480
	Male	97%	2%	1%	375
<b>Source</b>	Mailed to Households	95%	4%	1%	574
	Town Email List	96%	3%	1%	338

Q2\_3: How concerned are you about the following situations in Durham during day-time hours? Bicycling in Durham

		Not Concerned	Concerned	Very Concerned	N
<b>Overall</b>		72%	23%	5%	846
<b>Durham Location</b>	Downtown area	68%	26%	5%	152
	North of Main Street to border	74%	22%	3%	241
	East of Rt. 108, South of the Oyster River	80%	14%	5%	174
	West of Rt. 108, South of Main St.	67%	27%	7%	226
	Other (Please specify)	53%	42%	5%	19
<b>Own/Rent Home</b>	Own home	71%	23%	5%	720
	Rent home	75%	18%	7%	60
	Other	78%	18%	4%	50
<b>UNH Student</b>	Yes	74%	21%	5%	19
	No	72%	23%	5%	808
<b>Age</b>	Under 30	74%	22%	4%	23
	30-39	71%	26%	3%	69
	40-49	67%	26%	6%	95
	50-59	72%	22%	6%	107
	60-69	68%	26%	6%	164
	70-79	74%	20%	5%	168
	80 and older	83%	14%	3%	59
<b>Children</b>	0	72%	23%	5%	615
	1	76%	20%	5%	82
	2	67%	27%	6%	100
	3 or more	68%	26%	5%	19
<b>Gender</b>	Female	71%	22%	7%	432
	Male	74%	23%	3%	360
<b>Source</b>	Mailed to Households	74%	21%	6%	525
	Town Email List	69%	27%	5%	321

Q2\_4: How concerned are you about the following situations in Durham during day-time hours? Driving through Durham

		Not Concerned	Concerned	Very Concerned	N
<b>Overall</b>		81%	15%	3%	914
<b>Durham Location</b>	Downtown area	74%	23%	3%	155
	North of Main Street to border	83%	14%	3%	270
	East of Rt. 108, South of the Oyster River	87%	8%	5%	187
	West of Rt. 108, South of Main St.	81%	17%	2%	243
	Other (Please specify)	73%	23%	5%	22
<b>Own/Rent Home</b>	Own home	82%	15%	3%	764
	Rent home	77%	20%	3%	66
	Other	82%	13%	4%	67
<b>UNH Student</b>	Yes	75%	20%	5%	20
	No	81%	16%	3%	875
<b>Age</b>	Under 30	78%	17%	4%	23
	30-39	88%	9%	3%	69
	40-49	84%	14%	2%	95
	50-59	84%	12%	4%	109
	60-69	82%	13%	5%	168
	70-79	79%	19%	2%	193
	80 and older	77%	19%	4%	83
<b>Children</b>	0	80%	17%	3%	681
	1	88%	9%	4%	82
	2	87%	10%	3%	100
	3 or more	79%	21%		19
<b>Gender</b>	Female	79%	18%	4%	484
	Male	85%	13%	2%	373
<b>Source</b>	Mailed to Households	81%	16%	3%	575
	Town Email List	83%	14%	3%	339

Q2\_5: How concerned are you about the following situations in Durham during day-time hours? Children in danger

		Not Concerned	Concerned	Very Concerned	N
<b>Overall</b>		80%	19%	1%	867
<b>Durham Location</b>	Downtown area	83%	16%	1%	150
	North of Main Street to border	79%	20%	1%	249
	East of Rt. 108, South of the Oyster River	83%	16%	1%	184
	West of Rt. 108, South of Main St.	80%	19%	1%	230
	Other (Please specify)	84%	16%		19
<b>Own/Rent Home</b>	Own home	80%	18%	1%	733
	Rent home	84%	16%		63
	Other	80%	18%	2%	55
<b>UNH Student</b>	Yes	84%	16%		19
	No	80%	19%	1%	829
<b>Age</b>	Under 30	91%	9%		23
	30-39	90%	10%		69
	40-49	74%	23%	2%	94
	50-59	86%	12%	2%	106
	60-69	82%	18%	1%	165
	70-79	76%	22%	2%	177
	80 and older	72%	28%		68
<b>Children</b>	0	82%	17%	1%	638
	1	83%	16%	1%	81
	2	73%	25%	2%	100
	3 or more	72%	22%	6%	18
<b>Gender</b>	Female	81%	19%	1%	443
	Male	80%	19%	1%	369
<b>Source</b>	Mailed to Households	79%	20%	1%	538
	Town Email List	82%	17%	1%	329

Q2\_6: How concerned are you about the following situations in Durham during day-time hours? Children being exposed to drugs

		Not Concerned	Concerned	Very Concerned	N
<b>Overall</b>		52%	41%	7%	863
<b>Durham Location</b>	Downtown area	61%	33%	6%	150
	North of Main Street to border	47%	47%	6%	249
	East of Rt. 108, South of the Oyster River	53%	39%	8%	184
	West of Rt. 108, South of Main St.	51%	42%	7%	225
	Other (Please specify)	35%	55%	10%	20
<b>Own/Rent Home</b>	Own home	51%	42%	7%	725
	Rent home	67%	27%	6%	66
	Other	48%	46%	5%	56
<b>UNH Student</b>	Yes	74%	26%		19
	No	51%	41%	8%	826
<b>Age</b>	Under 30	74%	26%		23
	30-39	81%	19%		69
	40-49	60%	38%	2%	95
	50-59	51%	40%	9%	105
	60-69	52%	39%	9%	166
	70-79	39%	53%	8%	174
	80 and older	38%	54%	7%	68
<b>Children</b>	0	50%	43%	8%	633
	1	64%	31%	5%	81
	2	55%	40%	5%	100
	3 or more	53%	37%	11%	19
<b>Gender</b>	Female	52%	41%	7%	439
	Male	52%	41%	7%	369
<b>Source</b>	Mailed to Households	50%	41%	8%	536
	Town Email List	54%	41%	6%	327

Q2\_7: How concerned are you about the following situations in Durham during day-time hours? Strangers loitering near your home

		Not Concerned	Concerned	Very Concerned	N
<b>Overall</b>		87%	12%	1%	908
<b>Durham Location</b>	Downtown area	87%	11%	2%	156
	North of Main Street to border	86%	13%	1%	263
	East of Rt. 108, South of the Oyster River	90%	9%	1%	188
	West of Rt. 108, South of Main St.	87%	12%	1%	244
	Other (Please specify)	77%	23%		22
<b>Own/Rent Home</b>	Own home	88%	11%	1%	760
	Rent home	80%	20%		66
	Other	80%	17%	3%	65
<b>UNH Student</b>	Yes	68%	32%		19
	No	87%	11%	1%	871
<b>Age</b>	Under 30	78%	22%		23
	30-39	91%	9%		69
	40-49	89%	9%	1%	95
	50-59	90%	10%		108
	60-69	87%	12%	1%	169
	70-79	86%	12%	3%	191
	80 and older	83%	17%		82
<b>Children</b>	0	87%	12%	1%	676
	1	91%	9%		82
	2	90%	9%	1%	100
	3 or more	84%	11%	5%	19
<b>Gender</b>	Female	88%	11%	1%	475
	Male	87%	12%	1%	375
<b>Source</b>	Mailed to Households	87%	12%	1%	570
	Town Email List	88%	12%	1%	338

Q2\_8: How concerned are you about the following situations in Durham during day-time hours? Illegal parking downtown

		Not Concerned	Concerned	Very Concerned	N
<b>Overall</b>		87%	11%	2%	889
<b>Durham Location</b>	Downtown area	87%	11%	2%	153
	North of Main Street to border	86%	11%	4%	256
	East of Rt. 108, South of the Oyster River	88%	11%	1%	186
	West of Rt. 108, South of Main St.	89%	10%	1%	238
	Other (Please specify)	77%	23%		22
<b>Own/Rent Home</b>	Own home	88%	10%	2%	746
	Rent home	84%	16%		64
	Other	76%	19%	5%	62
<b>UNH Student</b>	Yes	95%	5%		20
	No	87%	11%	2%	851
<b>Age</b>	Under 30	91%	9%		23
	30-39	94%	4%	1%	69
	40-49	85%	14%	1%	94
	50-59	91%	9%		108
	60-69	86%	9%	5%	168
	70-79	85%	11%	3%	184
	80 and older	78%	18%	4%	76
<b>Children</b>	0	87%	11%	2%	657
	1	86%	11%	2%	81
	2	95%	5%		100
	3 or more	79%	16%	5%	19
<b>Gender</b>	Female	88%	10%	2%	459
	Male	86%	12%	2%	374
<b>Source</b>	Mailed to Households	88%	10%	2%	557
	Town Email List	85%	13%	2%	332

Q2\_9: How concerned are you about the following situations in Durham during day-time hours? Illegal parking near your home

		Not Concerned	Concerned	Very Concerned	N
<b>Overall</b>		87%	11%	2%	898
<b>Durham Location</b>	Downtown area	81%	15%	4%	155
	North of Main Street to border	85%	13%	2%	258
	East of Rt. 108, South of the Oyster River	93%	7%		189
	West of Rt. 108, South of Main St.	89%	10%	1%	241
	Other (Please specify)	82%	18%		22
<b>Own/Rent Home</b>	Own home	88%	11%	2%	754
	Rent home	80%	18%	2%	65
	Other	84%	11%	5%	62
<b>UNH Student</b>	Yes	90%	10%		20
	No	87%	11%	2%	860
<b>Age</b>	Under 30	91%	9%		23
	30-39	91%	6%	3%	69
	40-49	93%	5%	2%	95
	50-59	88%	12%		107
	60-69	81%	15%	4%	169
	70-79	87%	12%	1%	186
	80 and older	84%	15%	1%	79
<b>Children</b>	0	86%	12%	2%	665
	1	93%	7%		81
	2	93%	5%	2%	100
	3 or more	89%		11%	19
<b>Gender</b>	Female	87%	12%	1%	467
	Male	87%	11%	2%	376
<b>Source</b>	Mailed to Households	88%	10%	2%	561
	Town Email List	85%	13%	2%	337



Q2\_10: How concerned are you about the following situations in Durham during day-time hours? Illegal parking where you work

		Not Concerned	Concerned	Very Concerned	N
<b>Overall</b>		95%	4%	1%	806
<b>Durham Location</b>	Downtown area	94%	5%	1%	142
	North of Main Street to border	95%	3%	2%	223
	East of Rt. 108, South of the Oyster River	96%	4%		176
	West of Rt. 108, South of Main St.	96%	3%	1%	213
	Other (Please specify)	90%	10%		20
<b>Own/Rent Home</b>	Own home	96%	3%	1%	685
	Rent home	90%	10%		58
	Other	88%	8%	4%	48
<b>UNH Student</b>	Yes	95%	5%		19
	No	95%	4%	1%	769
<b>Age</b>	Under 30	96%	4%		23
	30-39	99%	1%		69
	40-49	95%	3%	2%	94
	50-59	90%	10%		103
	60-69	94%	4%	1%	156
	70-79	96%	2%	2%	158
	80 and older	96%	2%	2%	50
<b>Children</b>	0	94%	4%	1%	579
	1	98%	2%		82
	2	96%	3%	1%	98
	3 or more	89%	5%	5%	19
<b>Gender</b>	Female	95%	4%	1%	404
	Male	95%	3%	2%	352
<b>Source</b>	Mailed to Households	96%	3%	1%	493
	Town Email List	93%	6%	1%	313

Q2\_11: How concerned are you about the following situations in Durham during day-time hours? Illegal parking near public schools

		Not Concerned	Concerned	Very Concerned	N
<b>Overall</b>		85%	13%	3%	861
<b>Durham Location</b>	Downtown area	95%	14%	3%	153
	North of Main Street to border	91%	16%	4%	246
	East of Rt. 108, South of the Oyster River	95%	12%	1%	182
	West of Rt. 108, South of Main St.	95%	13%	3%	226
	Other (Please specify)	90%	25%		20
<b>Own/Rent Home</b>	Own home	95%	13%	3%	725
	Rent home	90%	21%		61
	Other	83%	24%	5%	59
<b>UNH Student</b>	Yes	95%	5%		19
	No	94%	15%	3%	824
<b>Age</b>	Under 30	96%	4%		23
	30-39	100%	4%	1%	69
	40-49	96%	16%	2%	95
	50-59	93%	17%	2%	108
	60-69	93%	14%	4%	167
	70-79	93%	18%	3%	174
	80 and older	83%	20%	6%	65
<b>Children</b>	0	92%	15%	3%	631
	1	99%	9%	2%	82
	2	98%	14%	1%	100
	3 or more	89%	16%	5%	19
<b>Gender</b>	Female	92%	18%	2%	439
	Male	96%	11%	3%	369
<b>Source</b>	Mailed to Households	93%	13%	2%	536
	Town Email List	94%	17%	4%	325

Q2\_12: How concerned are you about the following situations in Durham during day-time hours? Having your vehicle vandalized, broken into, or stolen

		Not Concerned	Concerned	Very Concerned	N
<b>Overall</b>		74%	24%	3%	910
<b>Durham Location</b>	Downtown area	78%	17%	5%	155
	North of Main Street to border	77%	20%	3%	269
	East of Rt. 108, South of the Oyster River	71%	26%	2%	189
	West of Rt. 108, South of Main St.	70%	29%	2%	242
	Other (Please specify)	62%	29%	10%	21
<b>Own/Rent Home</b>	Own home	73%	24%	3%	758
	Rent home	76%	19%	4%	68
	Other	75%	19%	6%	67
<b>UNH Student</b>	Yes	75%	20%	5%	20
	No	73%	24%	3%	872
<b>Age</b>	Under 30	78%	17%	4%	23
	30-39	83%	17%		69
	40-49	74%	24%	2%	95
	50-59	77%	23%		108
	60-69	70%	25%	5%	170
	70-79	74%	23%	3%	189
	80 and older	72%	26%	2%	85
<b>Children</b>	0	74%	23%	3%	678
	1	80%	20%		82
	2	71%	27%	2%	99
	3 or more	68%	26%	5%	19
<b>Gender</b>	Female	75%	22%	3%	477
	Male	73%	25%	2%	376
<b>Source</b>	Mailed to Households	74%	23%	4%	574
	Town Email List	73%	25%	2%	336

Q3\_1: How concerned are you about the following situations in Durham during night-time hours? Having your home burglarized

		Not Concerned	Concerned	Very Concerned	N
<b>Overall</b>		72%	26%	2%	905
<b>Durham Location</b>	Downtown area	78%	19%	3%	154
	North of Main Street to border	72%	25%	2%	269
	East of Rt. 108, South of the Oyster River	67%	30%	3%	187
	West of Rt. 108, South of Main St.	71%	27%	1%	238
	Other (Please specify)	82%	18%		22
<b>Own/Rent Home</b>	Own home	70%	28%	2%	755
	Rent home	79%	16%	4%	67
	Other	86%	11%	3%	66
<b>UNH Student</b>	Yes	65%	20%	15%	20
	No	72%	26%	2%	867
<b>Age</b>	Under 30	70%	22%	9%	23
	30-39	79%	21%		68
	40-49	74%	24%	2%	95
	50-59	73%	26%	1%	108
	60-69	66%	31%	3%	167
	70-79	74%	24%	3%	189
	80 and older	73%	26%	1%	82
<b>Children</b>	0	72%	25%	3%	674
	1	75%	25%		81
	2	71%	28%	1%	99
	3 or more	74%	16%	11%	19
<b>Gender</b>	Female	76%	22%	2%	473
	Male	69%	29%	2%	374
<b>Source</b>	Mailed to Households	74%	24%	3%	568
	Town Email List	69%	29%	2%	337

Q3\_2: How concerned are you about the following situations in Durham during night-time hours? Walking within Durham

		Not Concerned	Concerned	Very Concerned	N
<b>Overall</b>		76%	21%	3%	882
<b>Durham Location</b>	Downtown area	79%	16%	5%	154
	North of Main Street to border	75%	22%	3%	256
	East of Rt. 108, South of the Oyster River	82%	16%	2%	185
	West of Rt. 108, South of Main St.	73%	23%	3%	232
	Other (Please specify)	57%	43%		21
<b>Own/Rent Home</b>	Own home	76%	20%	3%	739
	Rent home	75%	22%	3%	67
	Other	68%	27%	5%	59
<b>UNH Student</b>	Yes	74%	16%	11%	19
	No	76%	21%	3%	844
<b>Age</b>	Under 30	65%	26%	9%	23
	30-39	84%	13%	3%	68
	40-49	75%	19%	6%	95
	50-59	79%	18%	4%	108
	60-69	81%	16%	3%	166
	70-79	69%	29%	2%	182
	80 and older	73%	23%	4%	74
<b>Children</b>	0	75%	22%	3%	654
	1	79%	16%	5%	81
	2	77%	19%	4%	98
	3 or more	84%	11%	5%	19
<b>Gender</b>	Female	70%	26%	4%	456
	Male	84%	15%	2%	371
<b>Source</b>	Mailed to Households	76%	21%	3%	550
	Town Email List	77%	21%	3%	332

Q3\_3: How concerned are you about the following situations in Durham during night-time hours? Bicycling in Durham

		Not Concerned	Concerned	Very Concerned	N
<b>Overall</b>		54%	35%	11%	827
<b>Durham Location</b>	Downtown area	56%	32%	13%	151
	North of Main Street to border	52%	39%	9%	235
	East of Rt. 108, South of the Oyster River	59%	32%	9%	176
	West of Rt. 108, South of Main St.	52%	35%	14%	214
	Other (Please specify)	50%	39%	11%	18
<b>Own/Rent Home</b>	Own home	53%	35%	11%	699
	Rent home	64%	25%	11%	61
	Other	57%	36%	8%	53
<b>UNH Student</b>	Yes	58%	32%	11%	19
	No	54%	35%	11%	792
<b>Age</b>	Under 30	61%	30%	9%	23
	30-39	62%	28%	10%	68
	40-49	53%	34%	13%	94
	50-59	51%	37%	11%	105
	60-69	53%	34%	14%	160
	70-79	53%	37%	10%	166
	80 and older	59%	31%	9%	54
<b>Children</b>	0	55%	35%	10%	601
	1	60%	25%	15%	80
	2	53%	35%	12%	99
	3 or more	47%	42%	11%	19
<b>Gender</b>	Female	50%	37%	13%	420
	Male	61%	31%	8%	356
<b>Source</b>	Mailed to Households	56%	32%	12%	509
	Town Email List	51%	38%	10%	318

Q3\_4: How concerned are you about the following situations in Durham during night-time hours? Driving through Durham

		Not Concerned	Concerned	Very Concerned	N
<b>Overall</b>		79%	18%	4%	891
<b>Durham Location</b>	Downtown area	74%	23%	3%	151
	North of Main Street to border	79%	17%	3%	265
	East of Rt. 108, South of the Oyster River	83%	12%	5%	186
	West of Rt. 108, South of Main St.	78%	19%	3%	236
	Other (Please specify)	81%	10%	10%	21
<b>Own/Rent Home</b>	Own home	79%	18%	3%	750
	Rent home	77%	17%	6%	64
	Other	79%	16%	5%	62
<b>UNH Student</b>	Yes	80%	10%	10%	20
	No	78%	18%	4%	854
<b>Age</b>	Under 30	78%	13%	9%	23
	30-39	85%	12%	3%	68
	40-49	80%	17%	3%	95
	50-59	81%	17%	3%	108
	60-69	81%	15%	4%	166
	70-79	78%	18%	5%	187
	80 and older	77%	18%	5%	77
<b>Children</b>	0	78%	18%	4%	662
	1	84%	12%	4%	82
	2	81%	17%	2%	99
	3 or more	68%	26%	5%	19
<b>Gender</b>	Female	76%	19%	4%	468
	Male	82%	15%	3%	371
<b>Source</b>	Mailed to Households	78%	18%	4%	558
	Town Email List	79%	17%	3%	333

Q3\_5: How concerned are you about the following situations in Durham during night-time hours? Children in danger

		Not Concerned	Concerned	Very Concerned	N
<b>Overall</b>		72%	26%	2%	839
<b>Durham Location</b>	Downtown area	76%	22%	3%	148
	North of Main Street to border	69%	29%	2%	240
	East of Rt. 108, South of the Oyster River	74%	23%	3%	180
	West of Rt. 108, South of Main St.	72%	27%	1%	220
	Other (Please specify)	68%	32%		19
<b>Own/Rent Home</b>	Own home	72%	26%	2%	712
	Rent home	79%	19%	2%	62
	Other	67%	27%	6%	52
<b>UNH Student</b>	Yes	68%	32%		19
	No	72%	26%	2%	802
<b>Age</b>	Under 30	74%	26%		23
	30-39	91%	9%		68
	40-49	71%	27%	2%	93
	50-59	76%	21%	3%	104
	60-69	71%	26%	3%	160
	70-79	67%	29%	4%	166
	80 and older	58%	38%	3%	65
<b>Children</b>	0	71%	27%	2%	615
	1	75%	24%	1%	79
	2	74%	24%	2%	99
	3 or more	78%	11%	11%	18
<b>Gender</b>	Female	70%	27%	3%	422
	Male	74%	24%	2%	363
<b>Source</b>	Mailed to Households	72%	26%	3%	516
	Town Email List	72%	27%	2%	323



Q3\_6: How concerned are you about the following situations in Durham during night-time hours? Children being exposed to drugs

		Not Concerned	Concerned	Very Concerned	N
<b>Overall</b>		53%	38%	10%	847
<b>Durham Location</b>	Downtown area	60%	34%	6%	148
	North of Main Street to border	48%	42%	10%	245
	East of Rt. 108, South of the Oyster River	55%	35%	10%	182
	West of Rt. 108, South of Main St.	53%	37%	10%	221
	Other (Please specify)	33%	56%	11%	18
<b>Own/Rent Home</b>	Own home	52%	38%	9%	714
	Rent home	68%	24%	8%	62
	Other	45%	41%	14%	56
<b>UNH Student</b>	Yes	68%	32%		19
	No	52%	38%	10%	811
<b>Age</b>	Under 30	74%	26%		23
	30-39	76%	22%	1%	67
	40-49	59%	36%	5%	95
	50-59	52%	36%	12%	103
	60-69	58%	33%	9%	162
	70-79	40%	48%	12%	166
	80 and older	34%	51%	14%	70
<b>Children</b>	0	51%	39%	10%	621
	1	60%	31%	9%	80
	2	56%	36%	8%	98
	3 or more	58%	32%	11%	19
<b>Gender</b>	Female	52%	37%	11%	427
	Male	55%	38%	8%	365
<b>Source</b>	Mailed to Households	51%	39%	10%	526
	Town Email List	55%	36%	8%	321

Q3\_7: How concerned are you about the following situations in Durham during night-time hours? Strangers loitering near your home

		Not Concerned	Concerned	Very Concerned	N
<b>Overall</b>		81%	16%	3%	889
<b>Durham Location</b>	Downtown area	81%	14%	5%	155
	North of Main Street to border	80%	17%	2%	258
	East of Rt. 108, South of the Oyster River	84%	14%	2%	186
	West of Rt. 108, South of Main St.	84%	13%	3%	236
	Other (Please specify)	62%	33%	5%	21
<b>Own/Rent Home</b>	Own home	82%	15%	3%	749
	Rent home	75%	22%	3%	63
	Other	79%	18%	3%	61
<b>UNH Student</b>	Yes	58%	37%	5%	19
	No	82%	15%	3%	853
<b>Age</b>	Under 30	65%	30%	4%	23
	30-39	91%	9%		68
	40-49	84%	13%	3%	94
	50-59	81%	18%	1%	107
	60-69	83%	14%	3%	168
	70-79	79%	16%	5%	184
	80 and older	72%	28%		76
<b>Children</b>	0	81%	16%	3%	657
	1	88%	12%		82
	2	84%	15%	1%	99
	3 or more	74%	16%	11%	19
<b>Gender</b>	Female	81%	16%	3%	459
	Male	83%	14%	2%	374
<b>Source</b>	Mailed to Households	81%	16%	3%	555
	Town Email List	83%	14%	3%	334

Q3\_8: How concerned are you about the following situations in Durham during night-time hours? Illegal parking downtown

		Not Concerned	Concerned	Very Concerned	N
<b>Overall</b>		88%	11%	1%	882
<b>Durham Location</b>	Downtown area	88%	10%	1%	154
	North of Main Street to border	88%	10%	3%	257
	East of Rt. 108, South of the Oyster River	91%	9%		187
	West of Rt. 108, South of Main St.	88%	10%	1%	232
	Other (Please specify)	89%	11%		19
<b>Own/Rent Home</b>	Own home	89%	10%	1%	741
	Rent home	84%	14%	2%	64
	Other	79%	18%	3%	61
<b>UNH Student</b>	Yes	95%	5%		20
	No	88%	11%	2%	845
<b>Age</b>	Under 30	91%	9%		23
	30-39	94%	4%	1%	68
	40-49	89%	9%	1%	95
	50-59	91%	9%		107
	60-69	90%	8%	2%	167
	70-79	85%	12%	3%	182
	80 and older	79%	21%		76
<b>Children</b>	0	87%	11%	2%	652
	1	90%	9%	1%	82
	2	94%	5%	1%	99
	3 or more	84%	16%		19
<b>Gender</b>	Female	88%	11%	1%	454
	Male	88%	10%	2%	373
<b>Source</b>	Mailed to Households	89%	10%	2%	554
	Town Email List	87%	12%	1%	328

Q3\_9: How concerned are you about the following situations in Durham during night-time hours? Illegal parking near your home

		Not Concerned	Concerned	Very Concerned	N
<b>Overall</b>		87%	11%	2%	882
<b>Durham Location</b>	Downtown area	86%	10%	5%	152
	North of Main Street to border	86%	12%	2%	259
	East of Rt. 108, South of the Oyster River	91%	9%	1%	186
	West of Rt. 108, South of Main St.	89%	9%	3%	231
	Other (Please specify)	76%	24%		21
<b>Own/Rent Home</b>	Own home	87%	10%	2%	738
	Rent home	81%	15%	4%	67
	Other	85%	11%	3%	61
<b>UNH Student</b>	Yes	90%	10%		20
	No	87%	11%	2%	845
<b>Age</b>	Under 30	91%	9%		23
	30-39	96%	1%	3%	68
	40-49	91%	6%	3%	95
	50-59	91%	8%	1%	106
	60-69	84%	13%	3%	165
	70-79	86%	11%	3%	183
	80 and older	75%	23%	1%	73
<b>Children</b>	0	85%	13%	2%	653
	1	99%	1%		81
	2	94%	4%	2%	99
	3 or more	84%	5%	11%	19
<b>Gender</b>	Female	87%	11%	2%	459
	Male	87%	11%	2%	370
<b>Source</b>	Mailed to Households	88%	10%	2%	552
	Town Email List	85%	12%	3%	330

Q3\_10: How concerned are you about the following situations in Durham during night-time hours? Illegal parking where you work

		Not Concerned	Concerned	Very Concerned	N
<b>Overall</b>		94%	5%	1%	818
<b>Durham Location</b>	Downtown area	95%	4%	1%	149
	North of Main Street to border	94%	6%		231
	East of Rt. 108, South of the Oyster River	96%	4%	1%	178
	West of Rt. 108, South of Main St.	96%	4%		213
	Other (Please specify)	94%	6%		18
<b>Own/Rent Home</b>	Own home	95%	4%	0%	694
	Rent home	93%	7%		60
	Other	86%	10%	4%	50
<b>UNH Student</b>	Yes	95%	5%		19
	No	95%	5%	1%	783
<b>Age</b>	Under 30	95%	5%		22
	30-39	100%			68
	40-49	93%	6%	1%	94
	50-59	93%	7%		105
	60-69	95%	4%	1%	156
	70-79	96%	3%	1%	159
	80 and older	84%	14%	2%	58
<b>Children</b>	0	94%	6%	1%	592
	1	100%			82
	2	97%	3%		98
	3 or more	84%	16%		19
<b>Gender</b>	Female	95%	5%	0%	409
	Male	95%	5%	0%	358
<b>Source</b>	Mailed to Households	94%	5%	1%	504
	Town Email List	94%	5%	1%	314

Q3\_11: How concerned are you about the following situations in Durham during night-time hours? Illegal parking near public schools

		Not Concerned	Concerned	Very Concerned	N
<b>Overall</b>		86%	12%	2%	856
<b>Durham Location</b>	Downtown area	90%	8%	1%	153
	North of Main Street to border	84%	14%	2%	248
	East of Rt. 108, South of the Oyster River	89%	9%	2%	182
	West of Rt. 108, South of Main St.	87%	12%	1%	224
	Other (Please specify)	83%	17%		18
<b>Own/Rent Home</b>	Own home	87%	11%	2%	724
	Rent home	87%	11%	2%	62
	Other	74%	21%	5%	57
<b>UNH Student</b>	Yes	95%	5%		19
	No	86%	12%	2%	821
<b>Age</b>	Under 30	95%	5%		22
	30-39	99%	1%		68
	40-49	91%	8%	1%	95
	50-59	86%	12%	2%	107
	60-69	88%	10%	2%	164
	70-79	82%	14%	4%	172
	80 and older	70%	26%	4%	69
<b>Children</b>	0	84%	13%	2%	628
	1	95%	5%		82
	2	91%	7%	2%	99
	3 or more	84%	16%		19
<b>Gender</b>	Female	84%	14%	2%	436
	Male	89%	9%	2%	367
<b>Source</b>	Mailed to Households	86%	13%	1%	536
	Town Email List	86%	11%	3%	320

Q3\_12: How concerned are you about the following situations in Durham during night-time hours? Having your vehicle vandalized, broken into, or stolen

		Not Concerned	Concerned	Very Concerned	N
<b>Overall</b>		67%	29%	4%	890
<b>Durham Location</b>	Downtown area	68%	26%	7%	152
	North of Main Street to border	69%	28%	3%	267
	East of Rt. 108, South of the Oyster River	66%	30%	4%	186
	West of Rt. 108, South of Main St.	66%	30%	4%	234
	Other (Please specify)	58%	32%	11%	19
<b>Own/Rent Home</b>	Own home	66%	30%	4%	743
	Rent home	72%	21%	7%	68
	Other	69%	27%	5%	64
<b>UNH Student</b>	Yes	60%	25%	15%	20
	No	67%	29%	4%	854
<b>Age</b>	Under 30	65%	22%	13%	23
	30-39	84%	16%		68
	40-49	66%	27%	6%	95
	50-59	60%	37%	3%	107
	60-69	63%	32%	5%	166
	70-79	70%	26%	4%	185
	80 and older	65%	31%	4%	80
<b>Children</b>	0	67%	28%	5%	664
	1	75%	25%		81
	2	63%	33%	4%	98
	3 or more	58%	37%	5%	19
<b>Gender</b>	Female	68%	27%	4%	461
	Male	67%	30%	3%	376
<b>Source</b>	Mailed to Households	67%	28%	5%	563
	Town Email List	67%	29%	4%	327

Q4\_1: To what extent do you believe the issues listed below are a problem in Durham? Car horns/stereos/alarms

		Significant	Somewhat	Insignificant	N
<b>Overall</b>		4%	21%	74%	894
<b>Durham Location</b>	Downtown area	5%	26%	69%	155
	North of Main Street to border	4%	26%	70%	265
	East of Rt. 108, South of the Oyster River	3%	17%	80%	187
	West of Rt. 108, South of Main St.	4%	16%	80%	235
	Other (Please specify)	10%	19%	71%	21
<b>Own/Rent Home</b>	Own home	3%	21%	76%	751
	Rent home	14%	30%	56%	66
	Other	5%	25%	70%	61
<b>UNH Student</b>	Yes	25%	30%	45%	20
	No	3%	21%	75%	855
<b>Age</b>	Under 30	23%	14%	64%	22
	30-39	3%	13%	84%	69
	40-49	5%	14%	81%	94
	50-59	4%	22%	74%	109
	60-69	1%	25%	74%	163
	70-79	5%	21%	74%	187
	80 and older	4%	28%	68%	81
<b>Children</b>	0	4%	23%	73%	662
	1	2%	18%	79%	82
	2	4%	16%	80%	99
	3 or more	5%	11%	84%	19
<b>Gender</b>	Female	4%	25%	71%	468
	Male	3%	18%	80%	370
<b>Source</b>	Mailed to Households	5%	22%	73%	559
	Town Email List	2%	21%	77%	335



Q4\_2: To what extent do you believe the issues listed below are a problem in Durham? Speeding cars/Screeching tires

		Significant	Somewhat	Insignificant	N
<b>Overall</b>		18%	49%	33%	903
<b>Durham Location</b>	Downtown area	18%	51%	31%	156
	North of Main Street to border	19%	50%	31%	265
	East of Rt. 108, South of the Oyster River	14%	46%	40%	186
	West of Rt. 108, South of Main St.	20%	49%	32%	241
	Other (Please specify)	18%	41%	41%	22
<b>Own/Rent Home</b>	Own home	17%	50%	33%	755
	Rent home	29%	38%	32%	68
	Other	16%	50%	34%	64
<b>UNH Student</b>	Yes	35%	45%	20%	20
	No	18%	49%	33%	865
<b>Age</b>	Under 30	36%	36%	27%	22
	30-39	23%	48%	29%	69
	40-49	19%	52%	29%	95
	50-59	17%	55%	29%	108
	60-69	18%	47%	35%	167
	70-79	15%	45%	40%	189
	80 and older	14%	54%	31%	83
<b>Children</b>	0	17%	49%	34%	670
	1	20%	43%	38%	82
	2	21%	51%	28%	100
	3 or more	5%	58%	37%	19
<b>Gender</b>	Female	18%	52%	30%	474
	Male	17%	45%	37%	374
<b>Source</b>	Mailed to Households	20%	47%	33%	566
	Town Email List	15%	51%	34%	337

Q4\_3: To what extent do you believe the issues listed below are a problem in Durham? Illegal drug possession and use

		Significant	Somewhat	Insignificant	N
<b>Overall</b>		10%	48%	42%	861
<b>Durham Location</b>	Downtown area	7%	48%	45%	148
	North of Main Street to border	8%	52%	40%	250
	East of Rt. 108, South of the Oyster River	11%	44%	45%	185
	West of Rt. 108, South of Main St.	9%	49%	42%	225
	Other (Please specify)	15%	60%	25%	20
<b>Own/Rent Home</b>	Own home	10%	49%	42%	725
	Rent home	6%	40%	53%	62
	Other	12%	54%	33%	57
<b>UNH Student</b>	Yes	5%	53%	42%	19
	No	10%	49%	42%	824
<b>Age</b>	Under 30	5%	50%	45%	22
	30-39		25%	75%	69
	40-49	6%	45%	48%	93
	50-59	14%	50%	36%	106
	60-69	12%	45%	44%	164
	70-79	9%	59%	32%	171
	80 and older	12%	55%	33%	69
<b>Children</b>	0	10%	50%	40%	631
	1	9%	43%	48%	81
	2	6%	46%	47%	99
	3 or more	5%	42%	53%	19
<b>Gender</b>	Female	10%	50%	40%	434
	Male	9%	46%	45%	371
<b>Source</b>	Mailed to Households	10%	48%	41%	535
	Town Email List	9%	48%	43%	326

Q4\_4: To what extent do you believe the issues listed below are a problem in Durham? Illegal dumping/littering

		Significant	Somewhat	Insignificant	N
<b>Overall</b>		10%	41%	50%	889
<b>Durham Location</b>	Downtown area	10%	42%	48%	153
	North of Main Street to border	10%	37%	53%	258
	East of Rt. 108, South of the Oyster River	6%	44%	49%	186
	West of Rt. 108, South of Main St.	10%	39%	51%	236
	Other (Please specify)	9%	55%	36%	22
<b>Own/Rent Home</b>	Own home	9%	40%	51%	746
	Rent home	10%	46%	44%	63
	Other	13%	41%	46%	63
<b>UNH Student</b>	Yes	10%	55%	35%	20
	No	9%	41%	50%	850
<b>Age</b>	Under 30	4%	61%	35%	23
	30-39	3%	33%	64%	69
	40-49	12%	31%	58%	95
	50-59	13%	35%	52%	107
	60-69	10%	41%	49%	168
	70-79	8%	48%	43%	180
	80 and older	8%	50%	42%	78
<b>Children</b>	0	9%	44%	47%	655
	1	7%	33%	60%	82
	2	12%	30%	58%	100
	3 or more	16%	26%	58%	19
<b>Gender</b>	Female	11%	44%	45%	457
	Male	7%	36%	57%	376
<b>Source</b>	Mailed to Households	10%	40%	50%	551
	Town Email List	9%	43%	49%	338

Q4\_5: To what extent do you believe the issues listed below are a problem in Durham? Loud music or other noise from homes

		Significant	Somewhat	Insignificant	N
<b>Overall</b>		8%	26%	66%	884
<b>Durham Location</b>	Downtown area	13%	34%	53%	155
	North of Main Street to border	8%	28%	64%	259
	East of Rt. 108, South of the Oyster River	4%	20%	75%	182
	West of Rt. 108, South of Main St.	5%	22%	72%	236
	Other (Please specify)	10%	24%	67%	21
<b>Own/Rent Home</b>	Own home	6%	26%	68%	744
	Rent home	19%	31%	50%	64
	Other	8%	22%	70%	60
<b>UNH Student</b>	Yes	40%	15%	45%	20
	No	7%	26%	67%	846
<b>Age</b>	Under 30	27%	14%	59%	22
	30-39	6%	25%	70%	69
	40-49	10%	26%	65%	94
	50-59	5%	29%	66%	107
	60-69	7%	29%	64%	168
	70-79	8%	25%	67%	181
	80 and older	9%	18%	73%	78
<b>Children</b>	0	7%	27%	66%	656
	1	4%	24%	73%	80
	2	10%	23%	67%	100
	3 or more	11%	26%	63%	19
<b>Gender</b>	Female	9%	28%	63%	458
	Male	6%	23%	71%	371
<b>Source</b>	Mailed to Households	8%	24%	67%	553
	Town Email List	6%	29%	65%	331

Q4\_6: To what extent do you believe the issues listed below are a problem in Durham? Loud music or other noise from UNH facilities

		Significant	Somewhat	Insignificant	N
<b>Overall</b>		8%	28%	64%	873
<b>Durham Location</b>	Downtown area	11%	30%	59%	155
	North of Main Street to border	9%	34%	57%	251
	East of Rt. 108, South of the Oyster River	6%	23%	71%	180
	West of Rt. 108, South of Main St.	8%	26%	67%	235
	Other (Please specify)	10%	15%	75%	20
<b>Own/Rent Home</b>	Own home	8%	28%	64%	735
	Rent home	19%	29%	52%	63
	Other	5%	31%	64%	59
<b>UNH Student</b>	Yes	25%	20%	55%	20
	No	8%	28%	64%	835
<b>Age</b>	Under 30	18%	23%	59%	22
	30-39	7%	29%	64%	69
	40-49	6%	24%	69%	94
	50-59	7%	33%	60%	106
	60-69	7%	29%	63%	164
	70-79	11%	28%	61%	178
	80 and older	7%	23%	71%	75
<b>Children</b>	0	8%	29%	62%	642
	1	8%	23%	70%	80
	2	7%	21%	72%	100
	3 or more	5%	47%	47%	19
<b>Gender</b>	Female	10%	31%	59%	448
	Male	6%	25%	69%	370
<b>Source</b>	Mailed to Households	10%	26%	64%	540
	Town Email List	6%	30%	64%	333

Q4\_7: To what extent do you believe the issues listed below are a problem in Durham? Noisy neighbors

		Significant	Somewhat	Insignificant	N
<b>Overall</b>		6%	14%	79%	887
<b>Durham Location</b>	Downtown area	10%	22%	67%	153
	North of Main Street to border	7%	11%	82%	261
	East of Rt. 108, South of the Oyster River	3%	13%	84%	183
	West of Rt. 108, South of Main St.	5%	12%	84%	239
	Other (Please specify)	10%	20%	70%	20
<b>Own/Rent Home</b>	Own home	5%	13%	82%	748
	Rent home	22%	17%	61%	64
	Other	7%	23%	70%	60
<b>UNH Student</b>	Yes	45%	5%	50%	20
	No	5%	15%	80%	850
<b>Age</b>	Under 30	32%	9%	59%	22
	30-39	6%	12%	83%	69
	40-49	6%	17%	77%	95
	50-59	4%	20%	76%	106
	60-69	3%	19%	78%	166
	70-79	9%	11%	80%	180
	80 and older	4%	11%	85%	81
<b>Children</b>	0	7%	14%	80%	655
	1	2%	15%	83%	82
	2	8%	16%	76%	100
	3 or more	5%	11%	84%	19
<b>Gender</b>	Female	8%	15%	77%	458
	Male	5%	13%	83%	374
<b>Source</b>	Mailed to Households	8%	13%	80%	552
	Town Email List	4%	17%	79%	335

Q4\_8: To what extent do you believe the issues listed below are a problem in Durham? Parking/Traffic problems

		Significant	Somewhat	Insignificant	N
<b>Overall</b>		11%	33%	56%	885
<b>Durham Location</b>	Downtown area	14%	30%	56%	151
	North of Main Street to border	11%	33%	56%	262
	East of Rt. 108, South of the Oyster River	6%	30%	64%	179
	West of Rt. 108, South of Main St.	12%	34%	54%	239
	Other (Please specify)	23%	36%	41%	22
<b>Own/Rent Home</b>	Own home	10%	32%	57%	740
	Rent home	18%	33%	49%	67
	Other	15%	37%	48%	62
<b>UNH Student</b>	Yes	20%	30%	50%	20
	No	11%	33%	56%	847
<b>Age</b>	Under 30	18%	27%	55%	22
	30-39	13%	28%	59%	68
	40-49	12%	28%	60%	93
	50-59	12%	35%	53%	107
	60-69	9%	32%	59%	164
	70-79	13%	33%	54%	183
	80 and older	13%	34%	53%	85
<b>Children</b>	0	11%	34%	55%	656
	1	10%	25%	65%	81
	2	11%	30%	59%	99
	3 or more	16%	21%	63%	19
<b>Gender</b>	Female	12%	35%	53%	460
	Male	9%	29%	61%	371
<b>Source</b>	Mailed to Households	11%	33%	55%	555
	Town Email List	11%	32%	57%	330

Q4\_9: To what extent do you believe the issues listed below are a problem in Durham? Pedestrians crossing road outside of crosswalks

		Significant	Somewhat	Insignificant	N
<b>Overall</b>		29%	39%	31%	903
<b>Durham Location</b>	Downtown area	31%	38%	31%	154
	North of Main Street to border	30%	41%	29%	262
	East of Rt. 108, South of the Oyster River	24%	41%	35%	189
	West of Rt. 108, South of Main St.	31%	38%	32%	242
	Other (Please specify)	41%	23%	36%	22
<b>Own/Rent Home</b>	Own home	30%	38%	31%	756
	Rent home	26%	37%	37%	65
	Other	28%	40%	32%	65
<b>UNH Student</b>	Yes	30%	35%	35%	20
	No	30%	39%	32%	865
<b>Age</b>	Under 30	23%	36%	41%	22
	30-39	26%	26%	48%	69
	40-49	34%	31%	35%	94
	50-59	38%	35%	27%	108
	60-69	28%	37%	34%	166
	70-79	28%	47%	25%	190
	80 and older	24%	46%	30%	84
<b>Children</b>	0	29%	41%	30%	670
	1	31%	35%	35%	81
	2	30%	32%	37%	99
	3 or more	26%	42%	32%	19
<b>Gender</b>	Female	30%	45%	25%	471
	Male	27%	32%	41%	377
<b>Source</b>	Mailed to Households	28%	40%	31%	563
	Town Email List	31%	37%	31%	340



Q4\_10: To what extent do you believe the issues listed below are a problem in Durham? Cars not yielding to pedestrians

		Significant	Somewhat	Insignificant	N
<b>Overall</b>		20%	45%	35%	899
<b>Durham Location</b>	Downtown area	25%	45%	31%	155
	North of Main Street to border	24%	44%	32%	263
	East of Rt. 108, South of the Oyster River	11%	44%	45%	186
	West of Rt. 108, South of Main St.	19%	45%	36%	240
	Other (Please specify)	14%	64%	23%	22
<b>Own/Rent Home</b>	Own home	19%	45%	36%	757
	Rent home	26%	42%	32%	66
	Other	27%	38%	35%	63
<b>UNH Student</b>	Yes	45%	25%	30%	20
	No	20%	45%	36%	861
<b>Age</b>	Under 30	32%	36%	32%	22
	30-39	25%	33%	42%	69
	40-49	24%	42%	34%	95
	50-59	21%	44%	35%	109
	60-69	19%	45%	37%	167
	70-79	18%	49%	33%	185
	80 and older	16%	47%	37%	81
<b>Children</b>	0	19%	45%	35%	666
	1	22%	41%	37%	82
	2	25%	40%	35%	100
	3 or more	11%	47%	42%	19
<b>Gender</b>	Female	21%	49%	30%	472
	Male	17%	39%	44%	372
<b>Source</b>	Mailed to Households	20%	43%	37%	559
	Town Email List	21%	46%	33%	340

Q4\_11: To what extent do you believe the issues listed below are a problem in Durham? Cars not yielding to bicyclists

		Significant	Somewhat	Insignificant	N
<b>Overall</b>		20%	47%	34%	874
<b>Durham Location</b>	Downtown area	27%	41%	32%	152
	North of Main Street to border	21%	49%	31%	251
	East of Rt. 108, South of the Oyster River	12%	45%	43%	183
	West of Rt. 108, South of Main St.	19%	49%	31%	235
	Other (Please specify)	18%	55%	27%	22
<b>Own/Rent Home</b>	Own home	19%	47%	33%	741
	Rent home	21%	44%	35%	62
	Other	19%	44%	37%	57
<b>UNH Student</b>	Yes	25%	30%	45%	20
	No	19%	47%	33%	836
<b>Age</b>	Under 30	14%	38%	48%	21
	30-39	23%	41%	36%	69
	40-49	24%	43%	33%	95
	50-59	20%	51%	29%	108
	60-69	25%	42%	33%	166
	70-79	16%	52%	32%	180
	80 and older	10%	47%	43%	72
<b>Children</b>	0	18%	48%	34%	644
	1	25%	43%	32%	81
	2	27%	39%	34%	100
	3 or more	5%	58%	37%	19
<b>Gender</b>	Female	19%	51%	30%	447
	Male	19%	41%	40%	372
<b>Source</b>	Mailed to Households	18%	45%	36%	539
	Town Email List	22%	49%	29%	335

Q4\_12: To what extent do you believe the issues listed below are a problem in Durham? Inadequate bicycle signage and roadway markings

		Significant	Somewhat	Insignificant	N
<b>Overall</b>		14%	34%	52%	870
<b>Durham Location</b>	Downtown area	20%	30%	50%	151
	North of Main Street to border	12%	35%	53%	251
	East of Rt. 108, South of the Oyster River	10%	30%	60%	187
	West of Rt. 108, South of Main St.	13%	37%	50%	231
	Other (Please specify)	20%	40%	40%	20
<b>Own/Rent Home</b>	Own home	13%	34%	53%	736
	Rent home	31%	26%	43%	61
	Other	12%	31%	57%	58
<b>UNH Student</b>	Yes	40%	25%	35%	20
	No	13%	34%	53%	833
<b>Age</b>	Under 30	32%	23%	45%	22
	30-39	25%	25%	51%	69
	40-49	19%	29%	52%	95
	50-59	11%	40%	49%	106
	60-69	13%	38%	49%	160
	70-79	12%	31%	56%	181
	80 and older	7%	39%	54%	74
<b>Children</b>	0	13%	33%	54%	640
	1	12%	35%	53%	81
	2	21%	29%	50%	100
	3 or more	11%	26%	63%	19
<b>Gender</b>	Female	14%	34%	52%	447
	Male	12%	33%	54%	369
<b>Source</b>	Mailed to Households	13%	32%	56%	542
	Town Email List	16%	37%	47%	328

Q4\_13: To what extent do you believe the issues listed below are a problem in Durham? Bicyclists riding on sidewalks

		Significant	Somewhat	Insignificant	N
<b>Overall</b>		10%	29%	61%	873
<b>Durham Location</b>	Downtown area	11%	26%	63%	153
	North of Main Street to border	9%	31%	60%	251
	East of Rt. 108, South of the Oyster River	10%	24%	66%	184
	West of Rt. 108, South of Main St.	10%	31%	59%	234
	Other (Please specify)	10%	45%	45%	20
<b>Own/Rent Home</b>	Own home	9%	29%	62%	741
	Rent home	18%	29%	53%	62
	Other	13%	30%	57%	56
<b>UNH Student</b>	Yes	30%	25%	45%	20
	No	9%	29%	62%	836
<b>Age</b>	Under 30	36%	14%	50%	22
	30-39	6%	36%	58%	69
	40-49	13%	27%	61%	94
	50-59	14%	27%	59%	105
	60-69	7%	24%	68%	165
	70-79	7%	31%	62%	176
	80 and older	6%	35%	59%	78
<b>Children</b>	0	10%	28%	61%	642
	1	7%	26%	67%	81
	2	8%	34%	58%	100
	3 or more	11%	21%	68%	19
<b>Gender</b>	Female	10%	29%	61%	447
	Male	9%	29%	62%	372
<b>Source</b>	Mailed to Households	10%	29%	60%	541
	Town Email List	10%	28%	62%	332

Q4\_14: To what extent do you believe the issues listed below are a problem in Durham? Inadequate street lighting

		Significant	Somewhat	Insignificant	N
<b>Overall</b>		13%	28%	59%	881
<b>Durham Location</b>	Downtown area	13%	26%	62%	151
	North of Main Street to border	13%	30%	57%	258
	East of Rt. 108, South of the Oyster River	15%	24%	61%	185
	West of Rt. 108, South of Main St.	12%	28%	60%	234
	Other (Please specify)	14%	41%	45%	22
<b>Own/Rent Home</b>	Own home	13%	29%	58%	740
	Rent home	20%	17%	63%	65
	Other	5%	22%	73%	60
<b>UNH Student</b>	Yes	25%	30%	45%	20
	No	13%	28%	60%	843
<b>Age</b>	Under 30	18%	32%	50%	22
	30-39	13%	25%	62%	69
	40-49	15%	35%	51%	95
	50-59	14%	31%	54%	105
	60-69	15%	27%	59%	164
	70-79	11%	30%	59%	178
	80 and older	9%	23%	68%	82
<b>Children</b>	0	12%	26%	61%	652
	1	16%	29%	55%	82
	2	14%	31%	55%	98
	3 or more	16%	26%	58%	19
<b>Gender</b>	Female	14%	30%	56%	454
	Male	11%	24%	64%	372
<b>Source</b>	Mailed to Households	13%	24%	63%	547
	Town Email List	13%	33%	54%	334

Q4\_15: To what extent do you believe the issues listed below are a problem in Durham? Public drinking/intoxication

		Significant	Somewhat	Insignificant	N
<b>Overall</b>		11%	37%	52%	877
<b>Durham Location</b>	Downtown area	12%	38%	50%	154
	North of Main Street to border	11%	41%	48%	256
	East of Rt. 108, South of the Oyster River	7%	36%	57%	183
	West of Rt. 108, South of Main St.	12%	32%	55%	233
	Other (Please specify)	15%	35%	50%	20
<b>Own/Rent Home</b>	Own home	11%	37%	53%	739
	Rent home	17%	34%	49%	65
	Other	9%	40%	51%	57
<b>UNH Student</b>	Yes	25%	30%	45%	20
	No	11%	37%	52%	839
<b>Age</b>	Under 30	23%	27%	50%	22
	30-39	6%	30%	64%	69
	40-49	17%	27%	56%	95
	50-59	14%	42%	43%	106
	60-69	9%	40%	52%	162
	70-79	12%	41%	47%	182
	80 and older	4%	35%	61%	75
<b>Children</b>	0	10%	39%	51%	647
	1	11%	34%	55%	82
	2	14%	29%	57%	100
	3 or more	16%	37%	47%	19
<b>Gender</b>	Female	13%	38%	49%	448
	Male	7%	36%	56%	374
<b>Source</b>	Mailed to Households	12%	34%	54%	546
	Town Email List	9%	42%	49%	331

Q4\_16: To what extent do you believe the issues listed below are a problem in Durham? Stray/Barking dogs

		Significant	Somewhat	Insignificant	N
<b>Overall</b>		5%	18%	77%	887
<b>Durham Location</b>	Downtown area	6%	17%	77%	156
	North of Main Street to border	5%	17%	78%	258
	East of Rt. 108, South of the Oyster River	3%	19%	77%	185
	West of Rt. 108, South of Main St.	6%	18%	76%	236
	Other (Please specify)		27%	73%	22
<b>Own/Rent Home</b>	Own home	5%	19%	76%	747
	Rent home	8%	13%	80%	64
	Other	5%	13%	82%	60
<b>UNH Student</b>	Yes	5%	20%	75%	20
	No	5%	18%	77%	849
<b>Age</b>	Under 30	9%	9%	82%	22
	30-39	4%	17%	78%	69
	40-49	5%	21%	73%	94
	50-59	4%	16%	80%	106
	60-69	7%	15%	78%	166
	70-79	4%	20%	76%	183
	80 and older	4%	19%	77%	79
<b>Children</b>	0	5%	17%	78%	655
	1	5%	16%	79%	82
	2	4%	24%	72%	100
	3 or more	11%	11%	79%	19
<b>Gender</b>	Female	5%	19%	76%	458
	Male	5%	17%	78%	374
<b>Source</b>	Mailed to Households	6%	18%	76%	551
	Town Email List	4%	18%	78%	336

Q4\_17: To what extent do you believe the issues listed below are a problem in Durham? Trespassing upon your property

		Significant	Somewhat	Insignificant	N
<b>Overall</b>		5%	12%	84%	895
<b>Durham Location</b>	Downtown area	4%	10%	85%	156
	North of Main Street to border	4%	10%	86%	262
	East of Rt. 108, South of the Oyster River	3%	10%	87%	184
	West of Rt. 108, South of Main St.	6%	12%	82%	241
	Other (Please specify)	9%	18%	73%	22
<b>Own/Rent Home</b>	Own home	4%	11%	84%	753
	Rent home	9%	12%	78%	65
	Other	7%	11%	82%	61
<b>UNH Student</b>	Yes	20%	5%	75%	20
	No	4%	12%	84%	857
<b>Age</b>	Under 30	14%	5%	82%	22
	30-39		17%	83%	69
	40-49	6%	11%	83%	95
	50-59	5%	12%	83%	107
	60-69	2%	11%	87%	168
	70-79	6%	12%	82%	184
	80 and older	4%	11%	85%	82
<b>Children</b>	0	5%	11%	84%	664
	1	1%	10%	89%	82
	2	5%	11%	84%	100
	3 or more	11%	26%	63%	19
<b>Gender</b>	Female	5%	12%	82%	465
	Male	4%	9%	87%	376
<b>Source</b>	Mailed to Households	6%	12%	83%	558
	Town Email List	4%	11%	85%	337



Q4\_18: To what extent do you believe the issues listed below are a problem in Durham? Unsupervised children

		Significant	Somewhat	Insignificant	N
<b>Overall</b>		3%	9%	88%	880
<b>Durham Location</b>	Downtown area	3%	6%	92%	154
	North of Main Street to border	2%	12%	86%	258
	East of Rt. 108, South of the Oyster River	2%	9%	90%	185
	West of Rt. 108, South of Main St.	5%	7%	88%	232
	Other (Please specify)			100%	22
<b>Own/Rent Home</b>	Own home	2%	9%	89%	743
	Rent home	9%	5%	86%	64
	Other	5%	10%	84%	58
<b>UNH Student</b>	Yes	15%	10%	75%	20
	No	3%	9%	89%	842
<b>Age</b>	Under 30	14%	5%	82%	22
	30-39		4%	96%	69
	40-49	3%	9%	87%	95
	50-59	2%	13%	85%	107
	60-69	4%	8%	88%	165
	70-79	2%	7%	91%	179
	80 and older	4%	12%	84%	76
<b>Children</b>	0	3%	7%	90%	649
	1		10%	90%	82
	2	3%	12%	85%	100
	3 or more	5%	11%	84%	19
<b>Gender</b>	Female	3%	9%	88%	454
	Male	2%	7%	90%	372
<b>Source</b>	Mailed to Households	3%	8%	89%	545
	Town Email List	2%	11%	87%	335

Q4\_19: To what extent do you believe the issues listed below are a problem in Durham? Vandalism/Graffiti

		Significant	Somewhat	Insignificant	N
<b>Overall</b>		4%	18%	77%	878
<b>Durham Location</b>	Downtown area	5%	19%	76%	155
	North of Main Street to border	4%	20%	76%	254
	East of Rt. 108, South of the Oyster River	4%	14%	82%	183
	West of Rt. 108, South of Main St.	4%	17%	78%	235
	Other (Please specify)		30%	70%	20
<b>Own/Rent Home</b>	Own home	4%	18%	78%	743
	Rent home	10%	6%	84%	63
	Other	7%	27%	66%	56
<b>UNH Student</b>	Yes	20%	5%	75%	20
	No	4%	18%	78%	840
<b>Age</b>	Under 30	14%	5%	82%	22
	30-39		12%	88%	69
	40-49	6%	14%	80%	95
	50-59	4%	24%	72%	107
	60-69	4%	19%	77%	166
	70-79	3%	21%	76%	176
	80 and older	1%	20%	79%	80
<b>Children</b>	0	4%	18%	78%	647
	1	2%	17%	80%	82
	2	5%	17%	78%	100
	3 or more	16%	5%	79%	19
<b>Gender</b>	Female	4%	17%	79%	451
	Male	4%	20%	77%	373
<b>Source</b>	Mailed to Households	5%	16%	78%	546
	Town Email List	3%	21%	76%	332

Q4\_20: To what extent do you believe the issues listed below are a problem in Durham? Youths/UNH students "hanging around," blocking streets, sidewalks, businesses

		Significant	Somewhat	Insignificant	N
<b>Overall</b>		6%	21%	74%	880
<b>Durham Location</b>	Downtown area	6%	16%	78%	154
	North of Main Street to border	7%	20%	73%	257
	East of Rt. 108, South of the Oyster River	2%	21%	78%	179
	West of Rt. 108, South of Main St.	7%	24%	69%	237
	Other (Please specify)	5%	33%	62%	21
<b>Own/Rent Home</b>	Own home	5%	21%	74%	738
	Rent home	17%	18%	65%	66
	Other	5%	22%	73%	60
<b>UNH Student</b>	Yes	35%	5%	60%	20
	No	5%	21%	74%	842
<b>Age</b>	Under 30	27%	5%	68%	22
	30-39	4%	10%	85%	68
	40-49	11%	20%	69%	95
	50-59	3%	24%	74%	106
	60-69	3%	18%	79%	163
	70-79	5%	25%	70%	178
	80 and older	4%	27%	69%	81
<b>Children</b>	0	5%	22%	73%	652
	1	4%	15%	81%	81
	2	10%	17%	73%	99
	3 or more	11%	16%	74%	19
<b>Gender</b>	Female	7%	22%	72%	453
	Male	4%	18%	77%	372
<b>Source</b>	Mailed to Households	6%	20%	74%	552
	Town Email List	5%	22%	72%	328

Q4\_21: To what extent do you believe the issues listed below are a problem in Durham? Skateboarding on streets, sidewalks, parking lots

		Significant	Somewhat	Insignificant	N
<b>Overall</b>		12%	29%	58%	886
<b>Durham Location</b>	Downtown area	14%	21%	65%	155
	North of Main Street to border	12%	34%	54%	259
	East of Rt. 108, South of the Oyster River	8%	27%	65%	182
	West of Rt. 108, South of Main St.	14%	31%	56%	235
	Other (Please specify)	14%	36%	50%	22
<b>Own/Rent Home</b>	Own home	11%	29%	60%	742
	Rent home	26%	24%	50%	66
	Other	8%	40%	52%	62
<b>UNH Student</b>	Yes	20%	15%	65%	20
	No	12%	30%	58%	849
<b>Age</b>	Under 30	9%	18%	73%	22
	30-39	9%	14%	77%	69
	40-49	14%	20%	66%	95
	50-59	11%	27%	62%	107
	60-69	10%	25%	64%	163
	70-79	13%	43%	44%	182
	80 and older	15%	35%	49%	79
<b>Children</b>	0	13%	32%	55%	651
	1	9%	16%	75%	81
	2	10%	20%	70%	100
	3 or more	16%	16%	68%	19
<b>Gender</b>	Female	12%	32%	56%	457
	Male	11%	26%	63%	375
<b>Source</b>	Mailed to Households	13%	28%	59%	552
	Town Email List	11%	31%	57%	334

Q4\_22: To what extent do you believe the issues listed below are a problem in Durham? Internet/Computer "scams"/crimes

		Significant	Somewhat	Insignificant	N
<b>Overall</b>		20%	47%	33%	894
<b>Durham Location</b>	Downtown area	16%	39%	45%	154
	North of Main Street to border	25%	46%	29%	261
	East of Rt. 108, South of the Oyster River	18%	49%	33%	186
	West of Rt. 108, South of Main St.	21%	50%	28%	240
	Other (Please specify)	9%	64%	27%	22
<b>Own/Rent Home</b>	Own home	20%	48%	32%	751
	Rent home	20%	28%	52%	65
	Other	26%	50%	24%	62
<b>UNH Student</b>	Yes	15%	20%	65%	20
	No	20%	48%	32%	856
<b>Age</b>	Under 30	14%	18%	68%	22
	30-39	4%	32%	63%	68
	40-49	16%	36%	48%	94
	50-59	19%	50%	31%	107
	60-69	20%	51%	28%	167
	70-79	25%	56%	19%	188
	80 and older	28%	58%	14%	79
<b>Children</b>	0	22%	50%	29%	663
	1	16%	35%	49%	82
	2	14%	41%	45%	98
	3 or more	16%	32%	53%	19
<b>Gender</b>	Female	19%	50%	31%	464
	Male	21%	43%	36%	374
<b>Source</b>	Mailed to Households	22%	43%	35%	555
	Town Email List	17%	54%	28%	339

Q4\_23: To what extent do you believe the issues listed below are a problem in Durham? Telephone "scams"/crimes

		Significant	Somewhat	Insignificant	N
<b>Overall</b>		21%	45%	34%	899
<b>Durham Location</b>	Downtown area	16%	38%	47%	154
	North of Main Street to border	26%	43%	32%	262
	East of Rt. 108, South of the Oyster River	19%	47%	34%	189
	West of Rt. 108, South of Main St.	21%	48%	31%	241
	Other (Please specify)	14%	59%	27%	22
<b>Own/Rent Home</b>	Own home	20%	46%	34%	755
	Rent home	26%	27%	47%	66
	Other	29%	44%	27%	62
<b>UNH Student</b>	Yes	15%	15%	70%	20
	No	21%	45%	33%	861
<b>Age</b>	Under 30	14%	18%	68%	22
	30-39	4%	28%	68%	69
	40-49	16%	33%	52%	95
	50-59	16%	52%	32%	107
	60-69	19%	48%	33%	164
	70-79	28%	55%	17%	188
	80 and older	28%	58%	15%	80
<b>Children</b>	0	23%	48%	29%	665
	1	15%	29%	56%	82
	2	12%	43%	45%	100
	3 or more	16%	26%	58%	19
<b>Gender</b>	Female	21%	46%	34%	468
	Male	21%	44%	36%	374
<b>Source</b>	Mailed to Households	24%	42%	35%	561
	Town Email List	17%	50%	33%	338

Q4\_24: To what extent do you believe the issues listed below are a problem in Durham? Scooterists and/or bicyclists not following traffic laws or driving in an unsafe manner

		Significant	Somewhat	Insignificant	N
<b>Overall</b>		22%	41%	38%	892
<b>Durham Location</b>	Downtown area	24%	38%	38%	154
	North of Main Street to border	21%	44%	35%	262
	East of Rt. 108, South of the Oyster River	19%	36%	44%	187
	West of Rt. 108, South of Main St.	23%	40%	37%	237
	Other (Please specify)	19%	52%	29%	21
<b>Own/Rent Home</b>	Own home	21%	41%	38%	751
	Rent home	32%	28%	40%	65
	Other	18%	51%	31%	61
<b>UNH Student</b>	Yes	25%	35%	40%	20
	No	22%	41%	38%	855
<b>Age</b>	Under 30	27%	27%	45%	22
	30-39	20%	29%	51%	69
	40-49	19%	38%	43%	93
	50-59	26%	35%	39%	108
	60-69	18%	45%	38%	165
	70-79	21%	51%	28%	185
	80 and older	24%	46%	30%	83
<b>Children</b>	0	22%	44%	34%	661
	1	17%	38%	45%	82
	2	26%	22%	52%	98
	3 or more	11%	42%	47%	19
<b>Gender</b>	Female	22%	43%	35%	465
	Male	20%	38%	41%	374
<b>Source</b>	Mailed to Households	23%	40%	37%	556
	Town Email List	20%	43%	38%	336

Q5.1: Have you had any contact with the Durham Police Department in the past three years?

		Yes	No	N
<b>Overall</b>		54%	46%	892
<b>Durham Location</b>	Downtown area	59%	41%	151
	North of Main Street to border	56%	44%	258
	East of Rt. 108, South of the Oyster River	51%	49%	187
	West of Rt. 108, South of Main St.	51%	49%	235
	Other (Please specify)	45%	55%	22
<b>Own/Rent Home</b>	Own home	55%	45%	740
	Rent home	48%	52%	66
	Other	43%	57%	68
<b>UNH Student</b>	Yes	58%	42%	19
	No	54%	46%	854
<b>Age</b>	Under 30	68%	32%	22
	30-39	64%	36%	66
	40-49	66%	34%	94
	50-59	64%	36%	105
	60-69	52%	48%	165
	70-79	46%	54%	191
	80 and older	36%	64%	81
<b>Children</b>	0	52%	48%	662
	1	58%	42%	79
	2	64%	36%	96
	3 or more	63%	37%	19
<b>Gender</b>	Female	48%	52%	466
	Male	60%	40%	370
<b>Source</b>	Mailed to Households	55%	45%	550
	Town Email List	53%	47%	342



Q5.2: Were you treated professionally, with dignity and respect?

		Yes	No	N
<b>Overall</b>		96%	4%	474
<b>Durham Location</b>	Downtown area	95%	5%	88
	North of Main Street to border	94%	6%	140
	East of Rt. 108, South of the Oyster River	98%	2%	96
	West of Rt. 108, South of Main St.	96%	4%	118
	Other (Please specify)	90%	10%	10
<b>Own/Rent Home</b>	Own home	97%	4%	400
	Rent home	94%	6%	31
	Other	90%	10%	29
<b>UNH Student</b>	Yes	91%	9%	11
	No	96%	4%	452
<b>Age</b>	Under 30	93%	7%	15
	30-39	98%	2%	42
	40-49	97%	3%	60
	50-59	94%	6%	66
	60-69	96%	4%	85
	70-79	98%	2%	87
	80 and older	93%	7%	29
<b>Children</b>	0	96%	4%	338
	1	95%	5%	44
	2	97%	3%	61
	3 or more	92%	8%	12
<b>Gender</b>	Female	95%	5%	221
	Male	97%	3%	218
<b>Source</b>	Mailed to Households	95%	5%	296
	Town Email List	98%	2%	178

Q5.3: If you called the Durham Police for any reason in the past three years, how quickly did they respond?

		They responded faster than I expected.	The time it took was about right.	They responded too slowly.	They never came.	N
<b>Overall</b>		49%	48%	2%	1%	376
<b>Durham Location</b>	Downtown area	34%	65%	1%		68
	North of Main Street to border	47%	50%	2%	1%	110
	East of Rt. 108, South of the Oyster River	56%	40%	5%		81
	West of Rt. 108, South of Main St.	50%	47%	1%	2%	94
	Other (Please specify)	43%	57%			7
<b>Own/Rent Home</b>	Own home	48%	50%	2%	1%	324
	Rent home	46%	38%	13%	4%	24
	Other	50%	50%			18
<b>UNH Student</b>	Yes	30%	60%		10%	10
	No	49%	48%	2%	1%	357
<b>Age</b>	Under 30	29%	64%		7%	14
	30-39	39%	53%	5%	3%	38
	40-49	62%	38%			53
	50-59	46%	50%	4%		56
	60-69	38%	60%		2%	65
	70-79	52%	47%	2%		62
	80 and older	65%	35%			17
<b>Children</b>	0	49%	47%	3%	1%	260
	1	40%	58%		2%	43
	2	48%	52%			50
	3 or more	67%	33%			9
<b>Gender</b>	Female	47%	50%	2%	1%	171
	Male	50%	47%	2%	1%	176
<b>Source</b>	Mailed to Households	52%	45%	2%	1%	224
	Town Email List	43%	53%	3%	1%	152

Q6.1: Is the Durham Police Department responsive to your needs?

		Yes	No	N
<b>Overall</b>		97%	3%	846
<b>Durham Location</b>	Downtown area	97%	3%	147
	North of Main Street to border	98%	2%	247
	East of Rt. 108, South of the Oyster River	98%	2%	184
	West of Rt. 108, South of Main St.	96%	4%	219
	Other (Please specify)	90%	10%	20
<b>Own/Rent Home</b>	Own home	97%	3%	715
	Rent home	93%	7%	54
	Other	98%	2%	62
<b>UNH Student</b>	Yes	89%	11%	19
	No	98%	2%	810
<b>Age</b>	Under 30	90%	10%	21
	30-39	94%	6%	65
	40-49	97%	3%	91
	50-59	95%	5%	101
	60-69	98%	2%	161
	70-79	99%	1%	173
	80 and older	97%	3%	76
<b>Children</b>	0	97%	3%	627
	1	95%	5%	76
	2	99%	1%	97
	3 or more	94%	6%	16
<b>Gender</b>	Female	99%	1%	435
	Male	96%	4%	360
<b>Source</b>	Mailed to Households	98%	2%	528
	Town Email List	97%	3%	318

Q6.2: Would you hesitate to call the Durham Police Department for assistance?

		Yes	No	N
<b>Overall</b>		4%	96%	910
<b>Durham Location</b>	Downtown area	4%	96%	152
	North of Main Street to border	3%	97%	268
	East of Rt. 108, South of the Oyster River	5%	95%	189
	West of Rt. 108, South of Main St.	4%	96%	243
	Other (Please specify)		100%	22
<b>Own/Rent Home</b>	Own home	3%	97%	757
	Rent home	10%	90%	67
	Other	3%	97%	69
<b>UNH Student</b>	Yes	15%	85%	20
	No	4%	96%	873
<b>Age</b>	Under 30	9%	91%	22
	30-39	13%	87%	69
	40-49	7%	93%	95
	50-59	4%	96%	109
	60-69	2%	98%	166
	70-79	2%	98%	187
	80 and older	2%	98%	86
<b>Children</b>	0	3%	97%	677
	1	8%	93%	80
	2	2%	98%	100
	3 or more	11%	89%	19
<b>Gender</b>	Female	2%	98%	479
	Male	5%	95%	375
<b>Source</b>	Mailed to Households	4%	96%	568
	Town Email List	3%	97%	342

Q6.2.1: Why would you hesitate to call the Durham Police Department? (coded)

		Don't want to be a burden	Hesitant to call police, in general	Ignore crimes	Negative comment about Durham police	Negative comment about police, in general
<b>Overall</b>		12%	9%	9%	12%	15%
<b>Durham Location</b>	Downtown area	17%	17%	17%	17%	17%
	North of Main Street to border		25%	13%	13%	13%
	East of Rt. 108, South of the Oyster River	11%		11%		11%
	West of Rt. 108, South of Main St.	22%			11%	22%
	Other (Please specify)					
<b>Own/Rent Home</b>	Own home	8%	4%	8%	12%	20%
	Rent home	29%	29%	14%		
	Other				50%	
<b>UNH Student</b>	Yes		33%		33%	
	No	13%	6%	10%	10%	16%
<b>Age</b>	Under 30		50%			
	30-39	22%	22%	11%		22%
	40-49				29%	14%
	50-59	25%			25%	
	60-69			33%		67%
	70-79	25%			25%	
	80 and older					
<b>Children</b>	0	9%	9%	13%	13%	17%
	1	17%	17%			17%
	2	50%				
	3 or more				50%	
<b>Gender</b>	Female	27%	27%			9%
	Male	6%		12%	18%	12%
<b>Source</b>	Mailed to Households	17%	13%	4%	8%	8%
	Town Email List			20%	20%	30%

Q6.2.1: Why would you hesitate to call the Durham Police Department? (coded)

		Not helpful	Not responsive to concerns	Trust issues	Other	No comment/ Unsure	N
<b>Overall</b>		6%	15%	12%	3%	9%	34
<b>Durham Location</b>	Downtown area					17%	6
	North of Main Street to border		25%	13%			8
	East of Rt. 108, South of the Oyster River		22%	33%		11%	9
	West of Rt. 108, South of Main St.	22%	11%			11%	9
	Other (Please specify)						
<b>Own/Rent Home</b>	Own home	4%	20%	16%		8%	25
	Rent home	14%				14%	7
	Other				50%		2
<b>UNH Student</b>	Yes	33%					3
	No	3%	16%	13%	3%	10%	31
<b>Age</b>	Under 30	50%					2
	30-39		11%			11%	9
	40-49	14%	14%	29%			7
	50-59		50%				4
	60-69						3
	70-79			25%		25%	4
	80 and older			50%		50%	2
<b>Children</b>	0	4%	13%	9%		13%	23
	1		17%	33%			6
	2	50%					2
	3 or more		50%				2
<b>Gender</b>	Female		9%	18%		9%	11
	Male	6%	18%	12%	6%	12%	17
<b>Source</b>	Mailed to Households	8%	13%	17%	4%	8%	24
	Town Email List		20%			10%	10

Q6.3: Overall, how well do you feel the Durham Police Department does in providing services to the community?

		Excellent	Good	Fair	Poor	Very Poor	N
<b>Overall</b>		66%	29%	4%	1%	0%	893
<b>Durham Location</b>	Downtown area	60%	34%	3%	1%	1%	154
	North of Main Street to border	70%	23%	5%	1%	0%	261
	East of Rt. 108, South of the Oyster River	67%	29%	4%	1%		189
	West of Rt. 108, South of Main St.	65%	30%	4%		1%	234
	Other (Please specify)	73%	18%	5%	5%		22
<b>Own/Rent Home</b>	Own home	67%	28%	5%	1%	0%	749
	Rent home	54%	35%	3%	3%	5%	63
	Other	65%	35%				65
<b>UNH Student</b>	Yes	30%	40%	15%	5%	10%	20
	No	67%	28%	4%	1%	0%	856
<b>Age</b>	Under 30	32%	45%	9%	5%	9%	22
	30-39	43%	40%	13%	3%		67
	40-49	61%	34%	2%	2%		93
	50-59	62%	33%	6%			107
	60-69	67%	28%	4%	1%	1%	166
	70-79	79%	19%	1%		1%	185
	80 and older	74%	24%	2%			84
<b>Children</b>	0	68%	27%	3%	1%	1%	660
	1	56%	34%	9%	1%		82
	2	67%	29%	4%			97
	3 or more	47%	47%		5%		19
<b>Gender</b>	Female	68%	29%	3%	0%	0%	468
	Male	66%	26%	5%	1%	1%	370
<b>Source</b>	Mailed to Households	66%	30%	4%	1%	1%	555
	Town Email List	66%	28%	5%	1%	0%	338

Q6.4: Overall, how do you feel the Durham Police Department does with community outreach?

		Excellent	Good	Fair	Poor	Very Poor	N
<b>Overall</b>		47%	42%	9%	2%	1%	873
<b>Durham Location</b>	Downtown area	37%	49%	13%	2%		150
	North of Main Street to border	47%	42%	9%	2%	0%	257
	East of Rt. 108, South of the Oyster River	53%	33%	11%	3%	1%	187
	West of Rt. 108, South of Main St.	46%	45%	7%	1%	1%	230
	Other (Please specify)	55%	32%	9%		5%	22
<b>Own/Rent Home</b>	Own home	47%	42%	10%	1%	0%	737
	Rent home	42%	39%	11%	5%	3%	62
	Other	44%	51%	5%			59
<b>UNH Student</b>	Yes	20%	30%	25%	20%	5%	20
	No	47%	42%	9%	1%	0%	837
<b>Age</b>	Under 30	18%	41%	23%	14%	5%	22
	30-39	32%	48%	18%	2%		66
	40-49	42%	49%	5%	3%		92
	50-59	40%	47%	11%	2%		106
	60-69	42%	44%	12%	1%	2%	163
	70-79	56%	39%	4%	1%	1%	180
	80 and older	65%	33%	3%			80
<b>Children</b>	0	47%	41%	9%	2%	1%	644
	1	40%	42%	16%	2%		81
	2	49%	45%	6%			96
	3 or more	26%	63%	5%	5%		19
<b>Gender</b>	Female	49%	43%	8%	1%		457
	Male	45%	42%	9%	2%	1%	364
<b>Source</b>	Mailed to Households	48%	40%	10%	2%	1%	536
	Town Email List	45%	45%	8%	1%	0%	337



Q7.1\_1: How much do you agree with each statement below? Speed tables should be used as a traffic calming method

		Strongly Disagree	Disagree	Neutral	Agree	Strongly Agree	N
<b>Overall</b>		10%	14%	26%	35%	15%	898
<b>Durham Location</b>	Downtown area	10%	9%	26%	37%	18%	152
	North of Main Street to border	10%	13%	21%	39%	17%	269
	East of Rt. 108, South of the Oyster River	9%	20%	28%	31%	12%	185
	West of Rt. 108, South of Main St.	10%	14%	30%	31%	15%	240
	Other (Please specify)	18%	9%	27%	36%	9%	22
<b>Own/Rent Home</b>	Own home	11%	14%	26%	34%	15%	752
	Rent home	9%	11%	28%	34%	18%	65
	Other	4%	10%	27%	43%	15%	67
<b>UNH Student</b>	Yes	10%	20%	45%	15%	10%	20
	No	10%	14%	26%	35%	15%	863
<b>Age</b>	Under 30	9%	18%	36%	27%	9%	22
	30-39	18%	13%	21%	32%	16%	68
	40-49	9%	14%	29%	29%	20%	94
	50-59	13%	14%	22%	38%	14%	110
	60-69	8%	20%	29%	30%	13%	168
	70-79	9%	13%	21%	42%	15%	190
	80 and older	9%	11%	36%	36%	8%	80
<b>Children</b>	0	10%	15%	27%	34%	14%	669
	1	7%	12%	27%	44%	10%	82
	2	8%	10%	23%	33%	25%	96
	3 or more		11%	26%	32%	32%	19
<b>Gender</b>	Female	8%	13%	29%	38%	13%	473
	Male	12%	14%	24%	31%	18%	375
<b>Source</b>	Mailed to Households	11%	13%	24%	34%	19%	559
	Town Email List	9%	15%	30%	35%	10%	339

Q7.1. 2: How much do you agree with each statement below? Stop signs should be used as a traffic calming method

		Strongly Disagree	Disagree	Neutral	Agree	Strongly Agree	N
<b>Overall</b>		6%	8%	25%	44%	17%	889
<b>Durham Location</b>	Downtown area	5%	7%	25%	45%	18%	152
	North of Main Street to border	5%	9%	22%	43%	20%	267
	East of Rt. 108, South of the Oyster River	7%	6%	31%	43%	13%	185
	West of Rt. 108, South of Main St.	6%	9%	23%	46%	16%	234
	Other (Please specify)		9%	27%	50%	14%	22
<b>Own/Rent Home</b>	Own home	6%	8%	26%	43%	17%	744
	Rent home	5%	6%	20%	48%	20%	64
	Other	3%	10%	24%	49%	13%	67
<b>UNH Student</b>	Yes	5%	20%	30%	35%	10%	20
	No	6%	8%	25%	45%	17%	854
<b>Age</b>	Under 30	9%	23%	23%	36%	9%	22
	30-39	6%	10%	21%	43%	21%	68
	40-49	3%	5%	33%	43%	15%	93
	50-59	8%	9%	22%	46%	15%	109
	60-69	7%	10%	31%	39%	14%	166
	70-79	3%	8%	19%	49%	22%	189
	80 and older	4%	5%	24%	52%	15%	79
<b>Children</b>	0	5%	9%	24%	44%	18%	662
	1	9%	2%	35%	43%	11%	81
	2	4%	10%	25%	43%	18%	96
	3 or more		5%	16%	53%	26%	19
<b>Gender</b>	Female	4%	6%	24%	48%	17%	467
	Male	8%	10%	26%	39%	17%	372
<b>Source</b>	Mailed to Households	7%	8%	23%	41%	21%	555
	Town Email List	3%	8%	28%	50%	12%	334

Q7.1\_3: How much do you agree with each statement below? Where possible, roundabouts should be used instead of signaled intersections

		Strongly Disagree	Disagree	Neutral	Agree	Strongly Agree	N
<b>Overall</b>		12%	17%	30%	25%	17%	902
<b>Durham Location</b>	Downtown area	12%	11%	35%	21%	22%	153
	North of Main Street to border	9%	14%	30%	30%	17%	270
	East of Rt. 108, South of the Oyster River	12%	19%	23%	27%	18%	188
	West of Rt. 108, South of Main St.	14%	21%	31%	22%	13%	239
	Other (Please specify)	9%	9%	55%	14%	14%	22
<b>Own/Rent Home</b>	Own home	10%	17%	30%	26%	17%	754
	Rent home	25%	14%	32%	15%	14%	65
	Other	16%	17%	28%	23%	16%	69
<b>UNH Student</b>	Yes	20%	15%	15%	30%	20%	20
	No	12%	16%	31%	25%	16%	867
<b>Age</b>	Under 30	22%	13%	22%	35%	9%	23
	30-39	13%	19%	29%	25%	13%	68
	40-49	10%	14%	35%	24%	17%	94
	50-59	11%	13%	32%	24%	20%	109
	60-69	10%	13%	28%	32%	18%	165
	70-79	13%	18%	32%	23%	14%	193
	80 and older	12%	14%	31%	25%	17%	83
<b>Children</b>	0	13%	16%	29%	26%	16%	674
	1	12%	18%	32%	28%	10%	82
	2	6%	14%	37%	24%	19%	95
	3 or more		16%	47%	11%	26%	19
<b>Gender</b>	Female	12%	21%	32%	21%	13%	476
	Male	10%	11%	28%	29%	21%	374
<b>Source</b>	Mailed to Households	12%	16%	29%	26%	18%	564
	Town Email List	12%	17%	33%	23%	15%	338

Q7.1\_4: How much do you agree with each statement below? The Durham Police are honest and ethical when dealing with you

		Strongly Disagree	Disagree	Neutral	Agree	Strongly Agree	N
<b>Overall</b>		1%	1%	15%	35%	48%	885
<b>Durham Location</b>	Downtown area	2%	1%	23%	34%	40%	154
	North of Main Street to border	2%	1%	12%	35%	50%	262
	East of Rt. 108, South of the Oyster River	1%	1%	14%	31%	54%	185
	West of Rt. 108, South of Main St.	1%	1%	14%	38%	46%	235
	Other (Please specify)	5%		11%	58%	26%	19
<b>Own/Rent Home</b>	Own home	1%	1%	15%	34%	49%	750
	Rent home	5%		20%	36%	39%	61
	Other	2%		13%	44%	41%	61
<b>UNH Student</b>	Yes	20%		30%	30%	20%	20
	No	1%	1%	15%	35%	49%	850
<b>Age</b>	Under 30	14%		36%	32%	18%	22
	30-39	3%		23%	50%	24%	66
	40-49	2%	3%	10%	34%	51%	94
	50-59		2%	20%	36%	42%	109
	60-69	2%	1%	19%	33%	46%	164
	70-79	1%		8%	30%	60%	184
	80 and older			13%	33%	54%	78
<b>Children</b>	0	2%	0%	15%	35%	49%	655
	1	2%	4%	12%	39%	43%	82
	2			18%	32%	51%	97
	3 or more		11%	11%	32%	47%	19
<b>Gender</b>	Female	1%	0%	14%	39%	45%	458
	Male	2%	0%	14%	32%	52%	373
<b>Source</b>	Mailed to Households	2%	1%	15%	34%	49%	553
	Town Email List	1%	1%	14%	37%	47%	332

Q7.1\_5: How much do you agree with each statement below? The Durham Police show concern for your rights as a member of the community

		Strongly Disagree	Disagree	Neutral	Agree	Strongly Agree	N
<b>Overall</b>		1%	1%	16%	34%	47%	881
<b>Durham Location</b>	Downtown area	2%	1%	21%	36%	40%	154
	North of Main Street to border	2%	1%	12%	34%	51%	258
	East of Rt. 108, South of the Oyster River	1%	2%	16%	31%	51%	184
	West of Rt. 108, South of Main St.	1%	2%	17%	34%	46%	237
	Other (Please specify)		5%	15%	55%	25%	20
<b>Own/Rent Home</b>	Own home	1%	1%	16%	33%	48%	747
	Rent home	5%	2%	20%	36%	37%	59
	Other	2%		11%	44%	44%	62
<b>UNH Student</b>	Yes	15%		40%	25%	20%	20
	No	1%	1%	15%	35%	48%	846
<b>Age</b>	Under 30	9%		45%	23%	23%	22
	30-39	3%	2%	24%	41%	30%	66
	40-49	3%	3%	15%	34%	45%	94
	50-59		2%	20%	36%	42%	109
	60-69	1%	2%	18%	33%	45%	166
	70-79	2%	1%	9%	31%	57%	183
	80 and older			12%	30%	58%	76
<b>Children</b>	0	1%	1%	16%	34%	47%	651
	1	2%	2%	15%	39%	41%	82
	2		1%	20%	29%	51%	97
	3 or more	5%	5%	21%	21%	47%	19
<b>Gender</b>	Female	1%	1%	16%	38%	44%	454
	Male	2%	2%	14%	30%	51%	373
<b>Source</b>	Mailed to Households	2%	1%	16%	33%	48%	547
	Town Email List	1%	1%	17%	36%	45%	334

Q7.1\_6: How much do you agree with each statement below? The Durham Police show a real interest in being fair when making decisions that affect you

		Strongly Disagree	Disagree	Neutral	Agree	Strongly Agree	N
<b>Overall</b>		1%	2%	23%	32%	42%	866
<b>Durham Location</b>	Downtown area	1%	3%	28%	33%	34%	151
	North of Main Street to border	1%	0%	19%	34%	46%	251
	East of Rt. 108, South of the Oyster River	1%	1%	22%	31%	45%	184
	West of Rt. 108, South of Main St.	1%	3%	23%	31%	42%	232
	Other (Please specify)		5%	32%	47%	16%	19
<b>Own/Rent Home</b>	Own home	1%	2%	23%	33%	42%	735
	Rent home	3%	3%	24%	31%	39%	59
	Other		2%	22%	36%	41%	59
<b>UNH Student</b>	Yes	10%	5%	40%	25%	20%	20
	No	1%	2%	22%	33%	43%	831
<b>Age</b>	Under 30	5%	5%	50%	23%	18%	22
	30-39	3%	2%	32%	38%	26%	66
	40-49	3%	2%	19%	37%	39%	93
	50-59		3%	26%	36%	35%	108
	60-69		4%	25%	29%	43%	161
	70-79	2%	1%	16%	30%	51%	181
	80 and older			20%	30%	50%	74
<b>Children</b>	0	1%	2%	22%	33%	43%	641
	1	4%	3%	23%	35%	36%	80
	2		2%	26%	27%	45%	96
	3 or more	5%	5%	21%	32%	37%	19
<b>Gender</b>	Female	0%	1%	25%	35%	39%	444
	Male	1%	3%	19%	31%	46%	370
<b>Source</b>	Mailed to Households	1%	2%	21%	32%	43%	543
	Town Email List	1%	2%	25%	33%	40%	323

Q7.1\_7: How much do you agree with each statement below? The Town of Durham is working diligently to address the safety needs of bicyclists

		Strongly Disagree	Disagree	Neutral	Agree	Strongly Agree	N
<b>Overall</b>		3%	8%	46%	29%	14%	858
<b>Durham Location</b>	Downtown area	6%	12%	46%	26%	9%	151
	North of Main Street to border	1%	8%	44%	31%	16%	249
	East of Rt. 108, South of the Oyster River	3%	5%	51%	27%	14%	183
	West of Rt. 108, South of Main St.	2%	7%	46%	30%	14%	229
	Other (Please specify)		6%	44%	44%	6%	18
<b>Own/Rent Home</b>	Own home	3%	8%	46%	30%	14%	728
	Rent home	3%	9%	48%	22%	17%	58
	Other		2%	54%	34%	10%	59
<b>UNH Student</b>	Yes	5%	5%	70%	10%	10%	20
	No	3%	8%	46%	30%	14%	823
<b>Age</b>	Under 30	9%	5%	68%	14%	5%	22
	30-39	8%	18%	55%	14%	6%	66
	40-49	3%	10%	49%	23%	15%	94
	50-59	3%	10%	45%	32%	10%	107
	60-69	3%	10%	43%	33%	11%	159
	70-79	1%	2%	45%	34%	18%	180
	80 and older		1%	35%	39%	24%	74
<b>Children</b>	0	2%	6%	45%	32%	15%	630
	1	4%	15%	51%	21%	10%	82
	2	5%	11%	47%	25%	11%	96
	3 or more		5%	68%	21%	5%	19
<b>Gender</b>	Female	3%	7%	50%	28%	13%	441
	Male	2%	8%	42%	33%	15%	365
<b>Source</b>	Mailed to Households	3%	7%	48%	29%	13%	531
	Town Email List	2%	9%	44%	30%	15%	327

Q7.2: There are several new student apartment complexes in the community. In your opinion, did they improve the look and feel of downtown Durham, worsen the look and feel of downtown Durham, or did it make little difference?

		Improve	Worsen	Make little difference	N
<b>Overall</b>		29%	29%	43%	878
<b>Durham Location</b>	Downtown area	35%	26%	39%	153
	North of Main Street to border	29%	26%	45%	256
	East of Rt. 108, South of the Oyster River	29%	30%	42%	185
	West of Rt. 108, South of Main St.	24%	31%	45%	234
	Other (Please specify)	27%	36%	36%	22
<b>Own/Rent Home</b>	Own home	29%	29%	42%	740
	Rent home	29%	26%	45%	65
	Other	22%	24%	54%	59
<b>UNH Student</b>	Yes	35%	15%	50%	20
	No	29%	29%	42%	843
<b>Age</b>	Under 30	27%	9%	64%	22
	30-39	24%	24%	52%	67
	40-49	33%	18%	48%	93
	50-59	36%	22%	42%	108
	60-69	35%	31%	34%	161
	70-79	27%	31%	42%	180
	80 and older	21%	36%	43%	80
<b>Children</b>	0	28%	31%	41%	650
	1	27%	21%	52%	82
	2	36%	15%	49%	96
	3 or more	21%	21%	58%	19
<b>Gender</b>	Female	25%	30%	46%	459
	Male	33%	26%	41%	367
<b>Source</b>	Mailed to Households	30%	27%	43%	549
	Town Email List	26%	31%	43%	329



Q7.3: The Durham Police Department will receive \$3,399,265 from the Town of Durham's general fund, about 19% of the total budget. Do you feel this is too much, too little, or about the right amount?

		Too much	About the right amount	Too little	Don't know/Not sure	N
<b>Overall</b>		8%	30%	6%	56%	912
<b>Durham Location</b>	Downtown area	12%	23%	5%	61%	155
	North of Main Street to border	6%	32%	6%	55%	269
	East of Rt. 108, South of the Oyster River	10%	31%	6%	53%	186
	West of Rt. 108, South of Main St.	6%	31%	6%	56%	248
	Other (Please specify)	14%	36%	9%	41%	22
<b>Own/Rent Home</b>	Own home	8%	30%	6%	57%	764
	Rent home	15%	36%	9%	39%	66
	Other	1%	26%	7%	65%	68
<b>UNH Student</b>	Yes	32%	42%		26%	19
	No	7%	30%	6%	57%	878
<b>Age</b>	Under 30	24%	57%		19%	21
	30-39	26%	22%	7%	44%	68
	40-49	14%	23%	7%	55%	94
	50-59	6%	37%	5%	51%	110
	60-69	7%	32%	5%	56%	169
	70-79	5%	33%	6%	56%	192
	80 and older	1%	24%	8%	66%	86
<b>Children</b>	0	6%	31%	6%	57%	680
	1	18%	28%	2%	51%	82
	2	10%	31%	9%	50%	98
	3 or more	21%	21%		58%	19
<b>Gender</b>	Female	6%	25%	5%	63%	479
	Male	9%	39%	7%	45%	378
<b>Source</b>	Mailed to Households	6%	29%	6%	58%	572
	Town Email List	11%	32%	6%	51%	340

Q7.4: Where do you most often get information about the Town of Durham?

		Friday Updates	Social media (Facebook, Instagram, Twitter)	Local paper (Foster's Daily Democrat)	Other	N
<b>Overall</b>		77%	9%	5%	9%	840
<b>Durham Location</b>	Downtown area	73%	12%	3%	12%	139
	North of Main Street to border	80%	5%	6%	9%	250
	East of Rt. 108, South of the Oyster River	80%	10%	3%	7%	176
	West of Rt. 108, South of Main St.	79%	10%	4%	7%	225
	Other (Please specify)	77%	18%		5%	22
<b>Own/Rent Home</b>	Own home	82%	8%	4%	6%	705
	Rent home	52%	26%	3%	18%	61
	Other	52%	6%	18%	24%	62
<b>UNH Student</b>	Yes	20%	50%		30%	20
	No	79%	8%	5%	8%	807
<b>Age</b>	Under 30	13%	61%		26%	23
	30-39	70%	19%	5%	6%	64
	40-49	79%	17%	1%	3%	90
	50-59	76%	8%	4%	12%	100
	60-69	84%	5%	3%	8%	164
	70-79	83%	3%	6%	8%	180
	80 and older	72%	3%	12%	13%	75
<b>Children</b>	0	78%	7%	6%	10%	627
	1	79%	12%	4%	5%	75
	2	76%	20%	2%	2%	91
	3 or more	72%	22%		6%	18
<b>Gender</b>	Female	78%	10%	4%	7%	440
	Male	76%	8%	5%	11%	355
<b>Source</b>	Mailed to Households	66%	13%	8%	13%	503
	Town Email List	94%	4%	1%	2%	337

Q7.5: Do you think the Durham Police Department shares too much, too little, or about the right amount of information on social media?

		Too much	About the right amount	Too little	Don't know/Not sure	N
<b>Overall</b>		0%	34%	11%	55%	908
<b>Durham Location</b>	Downtown area		32%	14%	55%	154
	North of Main Street to border	0%	32%	9%	58%	268
	East of Rt. 108, South of the Oyster River		40%	11%	49%	190
	West of Rt. 108, South of Main St.	1%	32%	11%	57%	242
	Other (Please specify)		50%	18%	32%	22
<b>Own/Rent Home</b>	Own home	0%	34%	11%	54%	760
	Rent home		38%	11%	52%	66
	Other		25%	6%	70%	69
<b>UNH Student</b>	Yes	5%	30%	20%	45%	20
	No	0%	34%	11%	55%	874
<b>Age</b>	Under 30		35%	22%	43%	23
	30-39		38%	21%	41%	68
	40-49		46%	18%	36%	94
	50-59	1%	45%	11%	44%	110
	60-69		29%	12%	59%	170
	70-79	1%	37%	6%	57%	189
	80 and older		18%	4%	79%	85
<b>Children</b>	0	0%	31%	8%	61%	678
	1	2%	45%	23%	29%	82
	2		46%	18%	36%	97
	3 or more		37%	21%	42%	19
<b>Gender</b>	Female	0%	32%	10%	58%	478
	Male	1%	37%	12%	50%	377
<b>Source</b>	Mailed to Households	0%	29%	9%	62%	569
	Town Email List	1%	42%	14%	43%	339

Q7.6: Is there something we did not ask you that you would like the Durham Police to be aware of? (coded)

		Bike/Pedestrian safety	Comments about living situation/ Riverwoods	Comments about survey	Concerns with bikes/ skateboards/ scooters	Concerns with pedestrians
<b>Overall</b>		1%	1%	2%	1%	1%
<b>Durham Location</b>	Downtown area	2%		1%	3%	2%
	North of Main Street to border	0%	1%	1%	1%	
	East of Rt. 108, South of the Oyster River		1%	3%	1%	1%
	West of Rt. 108, South of Main St.	2%	1%	2%	1%	2%
	Other (Please specify)		5%			
<b>Own/Rent Home</b>	Own home	1%	0%	2%	1%	1%
	Rent home	1%		1%		1%
	Other		7%			
<b>UNH Student</b>	Yes					
	No	1%	1%	2%	1%	1%
<b>Age</b>	Under 30					
	30-39	3%		1%	1%	1%
	40-49	2%			1%	2%
	50-59	1%	1%	2%	1%	3%
	60-69	2%		4%	1%	
	70-79		2%	2%	2%	1%
	80 and older		3%	2%	1%	
<b>Children</b>	0	0%	1%	2%	1%	1%
	1	2%		1%	1%	1%
	2	3%				2%
	3 or more	5%				5%
<b>Gender</b>	Female	1%	1%	2%	1%	1%
	Male	1%	1%	2%	1%	1%
<b>Source</b>	Mailed to Households	1%	1%	1%	1%	1%
	Town Email List	1%	1%	4%	2%	1%

Q7.6: Is there something we did not ask you that you would like the Durham Police to be aware of? (coded)

		DPD general compliments/ Thank you	Drug/Alcohol concerns	General bad driving concerns	Gun concerns	Issues with parked cars
<b>Overall</b>		7%	0%	1%	0%	0%
<b>Durham Location</b>	Downtown area	6%		2%		
	North of Main Street to border	5%	1%	1%	0%	
	East of Rt. 108, South of the Oyster River	11%				1%
	West of Rt. 108, South of Main St.	6%	0%	2%	0%	0%
	Other (Please specify)	5%				
<b>Own/Rent Home</b>	Own home	7%	0%	2%	0%	0%
	Rent home	3%			1%	
	Other	3%				
<b>UNH Student</b>	Yes	5%				
	No	7%	0%	1%	0%	0%
<b>Age</b>	Under 30	4%				
	30-39	4%		3%		
	40-49	6%		1%		1%
	50-59	5%	1%	3%		
	60-69	9%	1%	1%	1%	1%
	70-79	6%		1%	1%	
	80 and older	7%				
<b>Children</b>	0	7%	0%	1%	0%	0%
	1	10%	1%	4%		1%
	2	5%		1%		
	3 or more					
<b>Gender</b>	Female	7%	0%	1%	0%	0%
	Male	7%	0%	2%		0%
<b>Source</b>	Mailed to Households	6%		2%	0%	
	Town Email List	7%	1%	1%		1%

Q7.6: Is there something we did not ask you that you would like the Durham Police to be aware of? (coded)

		Issues with the DPD/policing	Noise/Litter/ Other general disturbances	Speeding concerns	Street/ Crosswalk lighting	Suggestions for service
<b>Overall</b>		4%	2%	5%	2%	3%
<b>Durham Location</b>	Downtown area	6%	4%	4%	3%	3%
	North of Main Street to border	2%	2%	6%	1%	3%
	East of Rt. 108, South of the Oyster River	3%	1%	2%	1%	4%
	West of Rt. 108, South of Main St.	4%	0%	8%	3%	3%
	Other (Please specify)	14%	5%		5%	5%
<b>Own/Rent Home</b>	Own home	4%	2%	5%	2%	3%
	Rent home	6%		3%	4%	4%
	Other	1%		3%		3%
<b>UNH Student</b>	Yes	10%			10%	10%
	No	4%	2%	5%	2%	3%
<b>Age</b>	Under 30	4%			9%	13%
	30-39	7%	1%	7%	1%	6%
	40-49	9%	2%	5%	3%	
	50-59	3%	1%	5%	2%	4%
	60-69	5%	4%	4%		2%
	70-79	3%	2%	6%	3%	5%
<b>Children</b>	80 and older	1%	2%	6%	3%	1%
	0	3%	2%	6%	2%	3%
	1	5%	4%	4%	1%	2%
	2	4%	2%	4%	3%	3%
	3 or more	5%				
<b>Gender</b>	Female	2%	2%	3%	2%	3%
	Male	5%	2%	7%	2%	3%
<b>Source</b>	Mailed to Households	3%	1%	6%	2%	3%
	Town Email List	4%	3%	4%	2%	4%

Q7.6: Is there something we did not ask you that you would like the Durham Police to be aware of? (coded)

		Suggestions for speed control/traffic management	Other	No comment/Unsure	N
<b>Overall</b>		3%	1%	66%	923
<b>Durham Location</b>	Downtown area	3%		62%	156
	North of Main Street to border	4%	1%	69%	272
	East of Rt. 108, South of the Oyster River	1%		72%	190
	West of Rt. 108, South of Main St.	2%	1%	62%	248
	Other (Please specify)	9%		55%	22
<b>Own/Rent Home</b>	Own home	3%	1%	64%	771
	Rent home			74%	68
	Other	1%		82%	71
<b>UNH Student</b>	Yes			65%	20
	No	3%	1%	66%	889
<b>Age</b>	Under 30			70%	23
	30-39	3%		59%	69
	40-49	3%		63%	95
	50-59	4%		66%	110
	60-69	2%	1%	63%	169
	70-79	2%	3%	65%	194
	80 and older	2%		70%	88
<b>Children</b>	0	2%	1%	67%	690
	1	1%		61%	82
	2	6%		67%	100
	3 or more	11%		74%	19
<b>Gender</b>	Female	2%	1%	69%	490
	Male	3%	0%	63%	379
<b>Source</b>	Mailed to Households	3%	1%	68%	586
	Town Email List	2%	1%	62%	337

Q8.1: Where in Durham do you live?

		Downtown area	North of Main Street to border	East of Rt. 108, South of the Oyster River	West of Rt. 108, South of Main St.	Other (Please specify)	N
<b>Overall</b>		18%	31%	21%	28%	2%	889
<b>Own/Rent Home</b>	Own home	17%	28%	23%	29%	2%	756
	Rent home	28%	34%	12%	26%		65
	Other	18%	60%	5%	10%	7%	60
<b>UNH Student</b>	Yes	55%	30%	5%	10%		20
	No	17%	31%	22%	28%	3%	860
<b>Age</b>	Under 30	45%	23%	9%	18%	5%	22
	30-39	28%	19%	16%	36%	1%	69
	40-49	14%	30%	23%	32%	1%	94
	50-59	21%	24%	30%	22%	3%	108
	60-69	21%	25%	26%	27%	1%	167
	70-79	12%	38%	16%	29%	5%	188
	80 and older	9%	40%	20%	29%	2%	82
<b>Children</b>	0	17%	31%	22%	27%	2%	664
	1	22%	26%	19%	30%	4%	81
	2	16%	27%	22%	33%	2%	100
	3 or more	21%	32%	21%	26%		19
<b>Gender</b>	Female	17%	31%	20%	28%	3%	475
	Male	17%	30%	23%	27%	2%	368
<b>Source</b>	Mailed to Households	17%	33%	21%	28%	1%	554
	Town Email List	19%	26%	22%	27%	5%	335



Q8.2: Which best describes your living situation?

		Own home	Rent home	Other	N
<b>Overall</b>		85%	7%	8%	911
<b>Durham Location</b>	Downtown area	81%	12%	7%	156
	North of Main Street to border	78%	8%	13%	269
	East of Rt. 108, South of the Oyster River	94%	4%	2%	188
	West of Rt. 108, South of Main St.	91%	7%	2%	246
	Other (Please specify)	82%		18%	22
<b>UNH Student</b>	Yes	15%	75%	10%	20
	No	86%	6%	8%	883
<b>Age</b>	Under 30	17%	70%	13%	23
	30-39	83%	14%	3%	69
	40-49	96%	2%	2%	94
	50-59	94%	5%	2%	110
	60-69	95%	3%	2%	169
	70-79	83%	6%	11%	191
	80 and older	67%	6%	27%	85
<b>Children</b>	0	81%	9%	9%	685
	1	95%	2%	2%	82
	2	98%	1%	1%	99
	3 or more	100%			19
<b>Gender</b>	Female	82%	9%	9%	487
	Male	87%	5%	7%	375
<b>Source</b>	Mailed to Households	80%	10%	10%	574
	Town Email List	93%	4%	4%	337

Q8.3: Are you a UNH student?

		Yes	No	N
<b>Overall</b>		2%	98%	910
<b>Durham Location</b>	Downtown area	7%	93%	154
	North of Main Street to border	2%	98%	270
	East of Rt. 108, South of the Oyster River	1%	99%	189
	West of Rt. 108, South of Main St.	1%	99%	245
	Other (Please specify)		100%	22
<b>Own/Rent Home</b>	Own home	0%	100%	765
	Rent home	22%	78%	68
	Other	3%	97%	70
<b>Age</b>	Under 30	70%	30%	23
	30-39	1%	99%	69
	40-49		100%	95
	50-59		100%	109
	60-69		100%	167
	70-79	1%	99%	191
	80 and older	1%	99%	86
<b>Children</b>	0	3%	97%	682
	1	1%	99%	82
	2		100%	100
	3 or more		100%	19
<b>Gender</b>	Female	2%	98%	485
	Male	3%	97%	376
<b>Source</b>	Mailed to Households	3%	97%	576
	Town Email List	1%	99%	334

Q8.4: What is your age?

		Under 30	30-39	40-49	50-59	60-69	70-79	80 and older	N
<b>Overall</b>		3%	9%	13%	15%	23%	26%	12%	749
<b>Durham Location</b>	Downtown area	8%	15%	10%	18%	27%	17%	5%	129
	North of Main Street to border	2%	6%	13%	12%	19%	33%	15%	218
	East of Rt. 108, South of the Oyster River	1%	7%	14%	21%	28%	19%	10%	156
	West of Rt. 108, South of Main St.	2%	12%	14%	12%	22%	27%	12%	207
	Other (Please specify)	5%	5%	5%	15%	10%	50%	10%	20
<b>Own/Rent Home</b>	Own home	1%	9%	14%	16%	26%	25%	9%	631
	Rent home	30%	19%	4%	9%	9%	20%	9%	54
	Other	5%	4%	4%	4%	5%	38%	41%	56
<b>UNH Student</b>	Yes	80%	5%				10%	5%	20
	No	1%	9%	13%	15%	23%	26%	12%	720
<b>Children</b>	0	4%	4%	3%	12%	29%	33%	15%	563
	1	1%	29%	32%	30%	7%	1%		73
	2		25%	52%	16%	1%	5%	1%	87
	3 or more		11%	63%	21%	5%			19
<b>Gender</b>	Female	3%	11%	12%	15%	20%	28%	13%	398
	Male	4%	6%	13%	14%	26%	26%	10%	325
<b>Source</b>	Mailed to Households	5%	8%	10%	14%	19%	27%	17%	437
	Town Email List	1%	10%	16%	16%	28%	25%	4%	312

Q8.5: How many children under the age of 18 live in your household?


		0	1	2	3 or more	N
<b>Overall</b>		77%	9%	11%	2%	892
<b>Durham Location</b>	Downtown area	75%	12%	10%	3%	153
	North of Main Street to border	79%	8%	10%	2%	263
	East of Rt. 108, South of the Oyster River	78%	8%	12%	2%	185
	West of Rt. 108, South of Main St.	74%	10%	14%	2%	243
	Other (Please specify)	75%	15%	10%		20
<b>Own/Rent Home</b>	Own home	74%	10%	13%	3%	751
	Rent home	96%	3%	1%		67
	Other	96%	3%	1%		67
<b>UNH Student</b>	Yes	95%	5%			20
	No	77%	9%	12%	2%	863
<b>Age</b>	Under 30	96%	4%			23
	30-39	35%	30%	32%	3%	69
	40-49	16%	24%	47%	13%	95
	50-59	64%	20%	13%	4%	110
	60-69	96%	3%	1%	1%	168
	70-79	97%	1%	2%		192
	80 and older	99%		1%		85
<b>Gender</b>	Female	77%	10%	11%	1%	483
	Male	78%	8%	11%	3%	369
<b>Source</b>	Mailed to Households	81%	7%	11%	2%	567
	Town Email List	72%	13%	12%	3%	325

Q8.6: Which of the following best describes your gender?

		Female	Male	Transgender	Gender expansive	Prefer not to say	N
<b>Overall</b>		54%	42%	0%	0%	4%	907
<b>Durham Location</b>	Downtown area	54%	42%		1%	4%	154
	North of Main Street to border	54%	41%			4%	270
	East of Rt. 108, South of the Oyster River	51%	46%	1%		3%	188
	West of Rt. 108, South of Main St.	56%	41%			3%	243
	Other (Please specify)	64%	32%			5%	22
<b>Own/Rent Home</b>	Own home	52%	43%	0%	0%	4%	761
	Rent home	69%	30%			1%	67
	Other	59%	38%			3%	71
<b>UNH Student</b>	Yes	50%	50%				20
	No	54%	42%	0%	0%	4%	878
<b>Age</b>	Under 30	48%	52%				23
	30-39	62%	30%		1%	6%	69
	40-49	49%	45%			6%	94
	50-59	53%	43%			5%	110
	60-69	47%	51%			2%	168
	70-79	57%	43%				193
	80 and older	59%	39%	1%		1%	87
<b>Children</b>	0	54%	42%	0%	0%	3%	684
	1	60%	38%			2%	82
	2	56%	41%			3%	99
	3 or more	37%	53%			11%	19
<b>Source</b>	Mailed to Households	55%	41%			4%	571
	Town Email List	52%	44%	0%	0%	4%	336

## Appendix D: Survey Instruments

### Mailed Paper Version :




### Durham Police Department Community Survey

As we conduct our eighth community survey, I would sincerely appreciate it if you could take a few minutes to complete this questionnaire about your perceptions of crime and policing in the Town of Durham. Your input provides an updated understanding of the perceptions and wishes of the community and allows us to recognize if these attitudes are changing. We use the results to enhance policing services and to direct the Department as we strive to provide the most responsive, cost-efficient, and compassionate police services possible to the Durham community. I want to assure you that your answers are completely confidential, and your identity will not be known. Your participation in this survey is voluntary and you need not answer every question. Please circle the response that best represents your opinion. You can either complete this paper survey or complete the online version using this link: <https://tinyurl.com/DurhamPDSurvey> or by scanning the QR code below. Please complete either the online or paper survey by **April 1<sup>st</sup>, 2023**.

If you have any questions, please contact Captain Jack Dalton at [jdalton@ci.durham.nh.us](mailto:jdalton@ci.durham.nh.us) or at 603-868-2324, UNH Survey Center Director Andrew Smith at [Andrew.Smith@unh.edu](mailto:Andrew.Smith@unh.edu) or at 603-862-2226, or Matthew Demarest at [Matthew.Demarest@unh.edu](mailto:Matthew.Demarest@unh.edu).

Sincerely,  
Rene Kelley, Chief of Police



---

**SECTION 1: How safe do you consider yourself in Durham?**

	Not Safe	Safe	Very Safe
1.1 How safe do you consider yourself in Durham:			
How safe do you feel at night in your home?	1	2	3
How safe do you feel walking at night in downtown Durham?	1	2	3
How safe do you feel out alone at night walking in your immediate neighborhood?	1	2	3
How safe do you feel out alone during the day walking in your immediate neighborhood?	1	2	3

1.2 Do you think crime in Durham has increased, decreased, or stayed the same over the last 12 months?	1. Increased	2. Decreased	3. Stayed the same
1.3 Have you limited, changed, or curtailed your activities in Durham because you are concerned about crime?	1. Yes	2. No	
1.4 Do you feel that crime is such an issue in Durham that you have considered moving?	1. Yes	2. No	

---

**SECTION 2: How concerned are you about the following situations in Durham during *day-time* hours?**

	Not Concerned	Concerned	Very Concerned
Having your home burglarized	1	2	3
Walking within Durham	1	2	3
Bicycling in Durham	1	2	3
Driving through Durham	1	2	3
Children in danger	1	2	3
Children being exposed to drugs	1	2	3
Strangers loitering near your home	1	2	3
Illegal parking downtown	1	2	3
Illegal parking near your home	1	2	3
Illegal parking where you work	1	2	3
Illegal parking near public schools	1	2	3
Having your vehicle vandalized, broken into, or stolen	1	2	3

<b>SECTION 3: How concerned are you about the following situations in Durham during <i>night-time</i> hours?</b>			
	<b>Not Concerned</b>	<b>Concerned</b>	<b>Very Concerned</b>
Having your home burglarized	1	2	3
Walking within Durham	1	2	3
Bicycling in Durham	1	2	3
Driving through Durham	1	2	3
Children in danger	1	2	3
Children being exposed to drugs	1	2	3
Strangers loitering near your home	1	2	3
Illegal parking downtown	1	2	3
Illegal parking near your home	1	2	3
Illegal parking where you work	1	2	3
Illegal parking near public schools	1	2	3
Having your vehicle vandalized, broken into, or stolen	1	2	3

<b>SECTION 4: To what extent do you believe the issues listed below are a problem in Durham?</b>			
	<b>Significant</b>	<b>Somewhat</b>	<b>Insignificant</b>
Car horns/stereos/alarms	1	2	3
Speeding cars/Screeching tires	1	2	3
Illegal drug possession and use	1	2	3
Illegal dumping/littering	1	2	3
Loud music or other noise from homes	1	2	3
Loud music or other noise from UNH facilities	1	2	3
Noisy neighbors	1	2	3
Parking/Traffic problems	1	2	3
Pedestrians crossing road outside of crosswalks	1	2	3
Cars not yielding to pedestrians	1	2	3
Cars not yielding to bicyclists	1	2	3
Inadequate bicycle signage and roadway markings	1	2	3
Bicyclists riding on sidewalks	1	2	3
Inadequate street lighting	1	2	3
Public drinking/intoxication	1	2	3
Stray/Barking dogs	1	2	3
Trespassing upon your property	1	2	3
Unsupervised children	1	2	3
Vandalism/Graffiti	1	2	3
Youths/UNH students "hanging around," blocking streets, sidewalks, businesses	1	2	3
Skateboarding on streets, sidewalks, parking lots	1	2	3
Internet/Computer "scams"/crimes	1	2	3
Telephone "scams"/crimes	1	2	3
Scooterists and/or bicyclists not following traffic laws or driving in an unsafe manner	1	2	3

**SECTION 5: Experience with the Durham Police Department**

5.1 Have you had any contact with the Durham Police Department in the past three years?

1. Yes  
2. No → **SKIP TO SECTION 6**

5.2 Were you treated professionally, with dignity and respect?      1. Yes      2. No

5.3 If you called the Durham Police for any reason in the past three years, how quickly did they respond?

1. They responded faster than I expected.      2. The time it took was about right.  
3. They responded too slowly.      4. They never came.

**SECTION 6: Overall perception of the Durham Police Department**

- 6.1 Is the Durham Police Department responsive to your needs? 1. Yes 2. No
- 6.2 Would you hesitate to call the Durham Police Department for assistance?  
1. Yes → Why? \_\_\_\_\_  
2. No
- 6.3 Overall, how well do you feel the Durham Police Department does in providing services to the community?  
1. Excellent 2. Good 3. Fair 4. Poor 5. Very Poor
- 6.4 Overall, how do you feel the Durham Police Department does with community outreach?  
1. Excellent 2. Good 3. Fair 4. Poor 5. Very Poor

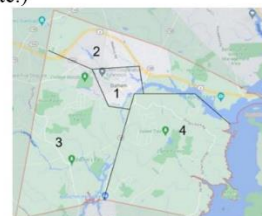
**SECTION 7: Topical issues**

- 7.1 How much do you agree with each statement below?
- |  | <b>Strongly Disagree</b> | <b>Disagree</b> | <b>Neutral</b> | <b>Agree</b> | <b>Strongly Agree</b> |
|--|--------------------------|-----------------|----------------|--------------|-----------------------|
| Speed tables should be used as a traffic calming method                                    | 1                        | 2               | 3              | 4            | 5                     |
| Stop signs should be used as a traffic calming method                                      | 1                        | 2               | 3              | 4            | 5                     |
| Where possible, roundabouts should be used instead of signaled intersections               | 1                        | 2               | 3              | 4            | 5                     |
| The Durham Police are honest and ethical when dealing with you                             | 1                        | 2               | 3              | 4            | 5                     |
| The Durham Police show concern for your rights as a member of the community                | 1                        | 2               | 3              | 4            | 5                     |
| The Durham Police show a real interest in being fair when making decisions that affect you | 1                        | 2               | 3              | 4            | 5                     |
| The Town of Durham is working diligently to address the safety needs of bicyclists         | 1                        | 2               | 3              | 4            | 5                     |
- 7.2 There are several new student apartment complexes in the community. In your opinion, did they improve the look and feel of downtown Durham, worsen the look and feel of downtown Durham, or did it make little difference?  
1. Improve 2. Worsen 3. Make little difference
- 7.3 The Durham Police Department will receive \$3,399,265 from the Town of Durham’s general fund, about 19% of the total budget. Do you feel this is too much, too little, or about the right amount?  
1. Too much 2. About the right amount 3. Too little 4. Don’t know/Not sure
- 7.4 Where do you most often get information about the Town of Durham?  
1. Friday Updates 2. Social media (Facebook, Instagram, Twitter)  
3. Local paper (Foster’s Daily Democrat) 4. Other
- 7.5 Do you think the Durham Police Department shares too much, too little, or about the right amount of information on social media? 1. Too much 2. About the right amount 3. Too little 4. Don’t know/Not sure

**Is there something we did not ask you that you would like the Durham Police to be aware of?**

**SECTION 8: Residential status**

- 8.1 Where in Durham do you live? (See map below)  
1. Downtown area 2. North of Main Street to the border of Madbury and Dover  
3. East of Rt. 108 and South of the Oyster River 4. West of Rt. 108 and South of Main Street  
(Durham Point Rd., Stagecoach, etc.) (Faculty area, Packers Falls, etc.)
- 8.2 Which best describes your living situation?  
1. Own home 2. Rent home 3. Live in UNH dorm 4. Other
- 8.3 Are you a UNH student? 1. Yes 2. No 8.4 What is your age? \_\_\_\_\_
- 8.5 How many children under the age of 18 live in your household? \_\_\_\_\_
- 8.6 Which of the following best describes your gender?  
1. Female 2. Male 3. Transgender 4. Gender expansive 5. Prefer not to say





### Online Qualtrics Version :

5/7/23, 4:08 PM

Qualtrics Survey Software



#### Consent

##### Durham Police Department Community Survey

As we conduct our eighth community survey, I would sincerely appreciate it if you could take a few minutes to complete this questionnaire about your perceptions of crime and policing in the Town of Durham. Your input provides an updated understanding of the perceptions and wishes of the community and allows us to recognize if these attitudes are changing. We use the results to enhance policing services and to direct the Department as we strive to provide the most responsive, cost-efficient, and compassionate police services possible to the Durham community. I want to assure you that your answers are completely confidential, and your identity will not be known. Your participation in this survey is voluntary and you need not answer every question. Please select the response that best represents your opinion. You can either complete this online survey or complete the paper version you may have received in the mail. Please complete either the online or paper survey by **April 1st, 2023**.

If you have any questions, please contact Captain Jack Dalton at [jdalton@ci.durham.nh.us](mailto:jdalton@ci.durham.nh.us) or at 603-868-2324, UNH Survey Center Director Andrew Smith at [Andrew.Smith@unh.edu](mailto:Andrew.Smith@unh.edu) or at 603-862-2226, or Matthew Demarest at [Matthew.Demarest@unh.edu](mailto:Matthew.Demarest@unh.edu).

[https://unh.az1.qualtrics.com/Q/EditSection/Blocks/Ajax/GetSurveyPrintPreview?ContextSurveyID=SV\\_d5UZR4KFd7O1n3E&ContextLibraryID=UR\\_bsis6YNAscT2po](https://unh.az1.qualtrics.com/Q/EditSection/Blocks/Ajax/GetSurveyPrintPreview?ContextSurveyID=SV_d5UZR4KFd7O1n3E&ContextLibraryID=UR_bsis6YNAscT2po)

1/16

5/7/23, 4:08 PM

Qualtrics Survey Software

Sincerely,  
Rene Kelley, Chief of Police

Simply click "Begin" below to start.

#### VERSION

Did you already complete the paper version of the Durham Police Department Community Survey that came in the mail and send it back to the University of New Hampshire Survey Center?

(Respondents should only complete one version of this survey)

- Yes
- No

#### SECTION 1: How safe do you consider yourself in Durham?

How safe do you consider yourself in Durham:

	<u>Not Safe</u>	<u>Safe</u>	<u>Very Safe</u>
How safe do you feel at night in your home?	<input type="radio"/>	<input type="radio"/>	<input type="radio"/>
How safe do you feel walking at night in downtown Durham?	<input type="radio"/>	<input type="radio"/>	<input type="radio"/>

[https://unh.az1.qualtrics.com/Q/EditSection/Blocks/Ajax/GetSurveyPrintPreview?ContextSurveyID=SV\\_d5UZR4KFd7O1n3E&ContextLibraryID=UR\\_bsis6YNAscT2po](https://unh.az1.qualtrics.com/Q/EditSection/Blocks/Ajax/GetSurveyPrintPreview?ContextSurveyID=SV_d5UZR4KFd7O1n3E&ContextLibraryID=UR_bsis6YNAscT2po)

2/16

5/7/23, 4:08 PM

Qualtrics Survey Software

	<u>Not Safe</u>	<u>Safe</u>	<u>Very Safe</u>
How safe do you feel out alone at night walking in your immediate neighborhood?	<input type="radio"/>	<input type="radio"/>	<input type="radio"/>
How safe do you feel out alone during the day walking in your immediate neighborhood?	<input type="radio"/>	<input type="radio"/>	<input type="radio"/>

Do you think crime in Durham has increased, decreased, or stayed the same over the last 12 months?

- Increased
- Decreased
- Stayed the same

Have you limited, changed, or curtailed your activities in Durham because you are concerned about crime?

- Yes
- No

Do you feel that crime is such an issue in Durham that you have considered moving?

- Yes
- No

[https://unh.az1.qualtrics.com/Q/EditSection/Blocks/Ajax/GetSurveyPrintPreview?ContextSurveyID=SV\\_d5UZr4KFd7O1n3E&ContextLibraryID=UR\\_bsis6YNAyscT2po](https://unh.az1.qualtrics.com/Q/EditSection/Blocks/Ajax/GetSurveyPrintPreview?ContextSurveyID=SV_d5UZr4KFd7O1n3E&ContextLibraryID=UR_bsis6YNAyscT2po)

3/16

5/7/23, 4:08 PM

Qualtrics Survey Software

**SECTION 2: How concerned are you about the following situations in Durham during day-time hours?**

How concerned are you about the following situations in Durham during *day-time* hours?

	<u>Not Concerned</u>	<u>Concerned</u>	<u>Very Concerned</u>
Having your home burglarized	<input type="radio"/>	<input type="radio"/>	<input type="radio"/>
Walking within Durham	<input type="radio"/>	<input type="radio"/>	<input type="radio"/>
Bicycling in Durham	<input type="radio"/>	<input type="radio"/>	<input type="radio"/>
Driving through Durham	<input type="radio"/>	<input type="radio"/>	<input type="radio"/>
Children in danger	<input type="radio"/>	<input type="radio"/>	<input type="radio"/>
Children being exposed to drugs	<input type="radio"/>	<input type="radio"/>	<input type="radio"/>
Strangers loitering near your home	<input type="radio"/>	<input type="radio"/>	<input type="radio"/>
Illegal parking downtown	<input type="radio"/>	<input type="radio"/>	<input type="radio"/>
Illegal parking near your home	<input type="radio"/>	<input type="radio"/>	<input type="radio"/>
Illegal parking where you work	<input type="radio"/>	<input type="radio"/>	<input type="radio"/>
Illegal parking near public schools	<input type="radio"/>	<input type="radio"/>	<input type="radio"/>
Having your vehicle vandalized, broken into, or stolen	<input type="radio"/>	<input type="radio"/>	<input type="radio"/>

**SECTION 3: How concerned are you about the following situations in Durham during night-time hours?**

[https://unh.az1.qualtrics.com/Q/EditSection/Blocks/Ajax/GetSurveyPrintPreview?ContextSurveyID=SV\\_d5UZr4KFd7O1n3E&ContextLibraryID=UR\\_bsis6YNAyscT2po](https://unh.az1.qualtrics.com/Q/EditSection/Blocks/Ajax/GetSurveyPrintPreview?ContextSurveyID=SV_d5UZr4KFd7O1n3E&ContextLibraryID=UR_bsis6YNAyscT2po)

4/16

5/7/23, 4:08 PM

Qualtrics Survey Software

How concerned are you about the following situations in Durham during **night-time** hours?

	<u>Not Concerned</u>	<u>Concerned</u>	<u>Very Concerned</u>
Having your home burglarized	<input type="radio"/>	<input type="radio"/>	<input type="radio"/>
Walking within Durham	<input type="radio"/>	<input type="radio"/>	<input type="radio"/>
Bicycling in Durham	<input type="radio"/>	<input type="radio"/>	<input type="radio"/>
Driving through Durham	<input type="radio"/>	<input type="radio"/>	<input type="radio"/>
Children in danger	<input type="radio"/>	<input type="radio"/>	<input type="radio"/>
Children being exposed to drugs	<input type="radio"/>	<input type="radio"/>	<input type="radio"/>
Strangers loitering near your home	<input type="radio"/>	<input type="radio"/>	<input type="radio"/>
Illegal parking downtown	<input type="radio"/>	<input type="radio"/>	<input type="radio"/>
Illegal parking near your home	<input type="radio"/>	<input type="radio"/>	<input type="radio"/>
Illegal parking where you work	<input type="radio"/>	<input type="radio"/>	<input type="radio"/>
Illegal parking near public schools	<input type="radio"/>	<input type="radio"/>	<input type="radio"/>
Having your vehicle vandalized, broken into, or stolen	<input type="radio"/>	<input type="radio"/>	<input type="radio"/>

**SECTION 4: To what extent do you believe the issues listed below are a problem in Durham?**

To what extent do you believe the issues listed below are a problem in Durham?

[https://unh.az1.qualtrics.com/Q/EditSection/Blocks/Ajax/GetSurveyPrintPreview?ContextSurveyID=SV\\_d5UZr4KFd7O1n3E&ContextLibraryID=UR\\_bsis6YNAyscT2po](https://unh.az1.qualtrics.com/Q/EditSection/Blocks/Ajax/GetSurveyPrintPreview?ContextSurveyID=SV_d5UZr4KFd7O1n3E&ContextLibraryID=UR_bsis6YNAyscT2po)

5/16

5/7/23, 4:08 PM

Qualtrics Survey Software

	<u>Significant</u>	<u>Somewhat</u>	<u>Insignificant</u>
Car horns/stereos/alarms	<input type="radio"/>	<input type="radio"/>	<input type="radio"/>
Speeding cars/Screeching tires	<input type="radio"/>	<input type="radio"/>	<input type="radio"/>
Illegal drug possession and use	<input type="radio"/>	<input type="radio"/>	<input type="radio"/>
Illegal dumping/littering	<input type="radio"/>	<input type="radio"/>	<input type="radio"/>
Loud music or other noise from homes	<input type="radio"/>	<input type="radio"/>	<input type="radio"/>
Loud music or other noise from UNH facilities	<input type="radio"/>	<input type="radio"/>	<input type="radio"/>
	<u>Significant</u>	<u>Somewhat</u>	<u>Insignificant</u>
Noisy neighbors	<input type="radio"/>	<input type="radio"/>	<input type="radio"/>
Parking/Traffic problems	<input type="radio"/>	<input type="radio"/>	<input type="radio"/>
Pedestrians crossing road outside of crosswalks	<input type="radio"/>	<input type="radio"/>	<input type="radio"/>
Cars not yielding to pedestrians	<input type="radio"/>	<input type="radio"/>	<input type="radio"/>
Cars not yielding to bicyclists	<input type="radio"/>	<input type="radio"/>	<input type="radio"/>
Inadequate bicycle signage and roadway markings	<input type="radio"/>	<input type="radio"/>	<input type="radio"/>
	<u>Significant</u>	<u>Somewhat</u>	<u>Insignificant</u>
Bicyclists riding on sidewalks	<input type="radio"/>	<input type="radio"/>	<input type="radio"/>
Inadequate street lighting	<input type="radio"/>	<input type="radio"/>	<input type="radio"/>

[https://unh.az1.qualtrics.com/Q/EditSection/Blocks/Ajax/GetSurveyPrintPreview?ContextSurveyID=SV\\_d5UZr4KFd7O1n3E&ContextLibraryID=UR\\_bsis6YNAyscT2po](https://unh.az1.qualtrics.com/Q/EditSection/Blocks/Ajax/GetSurveyPrintPreview?ContextSurveyID=SV_d5UZr4KFd7O1n3E&ContextLibraryID=UR_bsis6YNAyscT2po)

6/16

5/7/23, 4:08 PM

Qualtrics Survey Software

	<u>Significant</u>	<u>Somewhat</u>	<u>Insignificant</u>
Public drinking/intoxication	<input type="radio"/>	<input type="radio"/>	<input type="radio"/>
Stray/Barking dogs	<input type="radio"/>	<input type="radio"/>	<input type="radio"/>
Trespassing upon your property	<input type="radio"/>	<input type="radio"/>	<input type="radio"/>
Unsupervised children	<input type="radio"/>	<input type="radio"/>	<input type="radio"/>
	<u>Significant</u>	<u>Somewhat</u>	<u>Insignificant</u>
Vandalism/Graffiti	<input type="radio"/>	<input type="radio"/>	<input type="radio"/>
Youths/UNH students "hanging around," blocking streets, sidewalks, businesses	<input type="radio"/>	<input type="radio"/>	<input type="radio"/>
Skateboarding on streets, sidewalks, parking lots	<input type="radio"/>	<input type="radio"/>	<input type="radio"/>
Internet/Computer "scams"/crimes	<input type="radio"/>	<input type="radio"/>	<input type="radio"/>
Telephone "scams"/crimes	<input type="radio"/>	<input type="radio"/>	<input type="radio"/>
Scoterists and/or bicyclists not following traffic laws or driving in an unsafe manner	<input type="radio"/>	<input type="radio"/>	<input type="radio"/>

**SECTION 5: Experience with the Durham Police Department**

Have you had any contact with the Durham Police Department in the past three years?

- Yes
- No

[https://unh.az1.qualtrics.com/Q/EditSection/Blocks/Ajax/GetSurveyPrintPreview?ContextSurveyID=SV\\_d5UZR4KFd7O1n3E&ContextLibraryID=UR\\_bsis6YNAyscT2po](https://unh.az1.qualtrics.com/Q/EditSection/Blocks/Ajax/GetSurveyPrintPreview?ContextSurveyID=SV_d5UZR4KFd7O1n3E&ContextLibraryID=UR_bsis6YNAyscT2po)

7/16

5/7/23, 4:08 PM

Qualtrics Survey Software

Were you treated professionally, with dignity and respect?

- Yes
- No

If you called the Durham Police for any reason in the past three years, how quickly did they respond?

- They responded faster than I expected.
- The time it took was about right.
- They responded too slowly.
- They never came.

**SECTION 6: Overall perception of the Durham Police Department**

Is the Durham Police Department responsive to your needs?

- Yes
- No

Would you hesitate to call the Durham Police Department for assistance?

- Yes
- No

[https://unh.az1.qualtrics.com/Q/EditSection/Blocks/Ajax/GetSurveyPrintPreview?ContextSurveyID=SV\\_d5UZR4KFd7O1n3E&ContextLibraryID=UR\\_bsis6YNAyscT2po](https://unh.az1.qualtrics.com/Q/EditSection/Blocks/Ajax/GetSurveyPrintPreview?ContextSurveyID=SV_d5UZR4KFd7O1n3E&ContextLibraryID=UR_bsis6YNAyscT2po)

8/16

5/7/23, 4:08 PM

Qualtrics Survey Software

Why would you hesitate to call the Durham Police Department?

Overall, how well do you feel the Durham Police Department does in providing services to the community?

- Excellent
- Good
- Fair
- Poor
- Very Poor

Overall, how do you feel the Durham Police Department does with community outreach?

- Excellent
- Good
- Fair
- Poor
- Very Poor

**SECTION 7: Topical issues**

How much do you agree with each statement below?

[https://unh.az1.qualtrics.com/Q/Edi/Section/Blocks/Ajax/GetSurveyPrintPreview?ContextSurveyID=SV\\_d5UZR4KFd7O1n3E&ContextLibraryID=UR\\_bsis6YNAyscT2po](https://unh.az1.qualtrics.com/Q/Edi/Section/Blocks/Ajax/GetSurveyPrintPreview?ContextSurveyID=SV_d5UZR4KFd7O1n3E&ContextLibraryID=UR_bsis6YNAyscT2po)

9/16

5/7/23, 4:08 PM

Qualtrics Survey Software

	<b>Strongly Disagree</b>	<b>Disagree</b>	<b>Neutral</b>	<b>Agree</b>	<b>Strongly Agree</b>
Speed tables should be used as a traffic calming method	<input type="radio"/>	<input type="radio"/>	<input type="radio"/>	<input type="radio"/>	<input type="radio"/>
Stop signs should be used as a traffic calming method	<input type="radio"/>	<input type="radio"/>	<input type="radio"/>	<input type="radio"/>	<input type="radio"/>
Where possible, roundabouts should be used instead of signaled intersections	<input type="radio"/>	<input type="radio"/>	<input type="radio"/>	<input type="radio"/>	<input type="radio"/>
The Durham Police are honest and ethical when dealing with you	<input type="radio"/>	<input type="radio"/>	<input type="radio"/>	<input type="radio"/>	<input type="radio"/>
The Durham Police show concern for your rights as a member of the community	<input type="radio"/>	<input type="radio"/>	<input type="radio"/>	<input type="radio"/>	<input type="radio"/>
The Durham Police show a real interest in being fair when making decisions that affect you	<input type="radio"/>	<input type="radio"/>	<input type="radio"/>	<input type="radio"/>	<input type="radio"/>
The Town of Durham is working diligently to address the safety needs of bicyclists	<input type="radio"/>	<input type="radio"/>	<input type="radio"/>	<input type="radio"/>	<input type="radio"/>

There are several new student apartment complexes in the community. In your opinion, did they improve the look and feel of downtown Durham, worsen the look and feel of downtown Durham, or did it make little difference?

- Improve
- Worsen

[https://unh.az1.qualtrics.com/Q/Edi/Section/Blocks/Ajax/GetSurveyPrintPreview?ContextSurveyID=SV\\_d5UZR4KFd7O1n3E&ContextLibraryID=UR\\_bsis6YNAyscT2po](https://unh.az1.qualtrics.com/Q/Edi/Section/Blocks/Ajax/GetSurveyPrintPreview?ContextSurveyID=SV_d5UZR4KFd7O1n3E&ContextLibraryID=UR_bsis6YNAyscT2po)

10/16

5/7/23, 4:08 PM

Qualtrics Survey Software

Make little difference

The Durham Police Department will receive \$3,399,265 from the Town of Durham’s general fund, about 19% of the total budget. Do you feel this is too much, too little, or about the right amount?

- Too much
- About the right amount
- Too little
- Don't know/Not sure

Where do you most often get information about the Town of Durham?

- Friday Updates
- Social media (Facebook, Instagram, Twitter)
- Local paper (Foster’s Daily Democrat)
- Other

Do you think the Durham Police Department shares too much, too little, or about the right amount of information on social media?

- Too much
- About the right amount
- Too little
- Don't know/Not sure

https://unh.az1.qualtrics.com/Q/EditSection/Blocks/Ajax/GetSurveyPrintPreview?ContextSurveyID=SV\_d5UZr4KFd7O1n3E&ContextLibraryID=UR\_bsis6YNAyscT2po

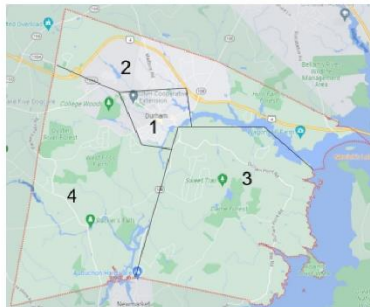
11/16

5/7/23, 4:08 PM

Qualtrics Survey Software

**SECTION 8: Residential status**

Where in Durham do you live? (See map below)



- 1. Downtown area
- 2. North of Main Street to the border of Madbury and Dover
- 3. East of Rt. 108 and South of the Oyster River (Durham Point Rd., Stagecoach, etc.)
- 4. West of Rt. 108 and South of Main Street (Faculty area, Packers Falls, etc.)
- Other (Please specify):

Which best describes your living situation?

- Own home
- Rent home

https://unh.az1.qualtrics.com/Q/EditSection/Blocks/Ajax/GetSurveyPrintPreview?ContextSurveyID=SV\_d5UZr4KFd7O1n3E&ContextLibraryID=UR\_bsis6YNAyscT2po

12/16

5/7/23, 4:08 PM

Qualtrics Survey Software

- Live in UNH dorm
- Other

Are you a UNH student?

- Yes
- No

What is your age?

How many children under the age of 18 live in your household?

Which of the following best describes your gender?

- Female
- Male
- Transgender
- Gender expansive
- Prefer not to say

**End**

Is there something we did not ask you that you would like the Durham Police to be aware of?

[https://unh.az1.qualtrics.com/Q/EditSection/Blocks/Ajax/GetSurveyPrintPreview?ContextSurveyID=SV\\_d5UZr4Kfd7O1n3E&ContextLibraryID=UR\\_bsis6YNAyscT2po](https://unh.az1.qualtrics.com/Q/EditSection/Blocks/Ajax/GetSurveyPrintPreview?ContextSurveyID=SV_d5UZr4Kfd7O1n3E&ContextLibraryID=UR_bsis6YNAyscT2po)

13/16

5/7/23, 4:08 PM

Qualtrics Survey Software

You have now completed this survey on the Durham Police Department. Your participation is greatly appreciated. If you wish to review or change any of your selections, please click "Back" below to return to previous pages. If you are satisfied with your responses, please click "Submit" below to record your responses. Thank you very much for your participation.

Powered by Qualtrics

[https://unh.az1.qualtrics.com/Q/EditSection/Blocks/Ajax/GetSurveyPrintPreview?ContextSurveyID=SV\\_d5UZr4Kfd7O1n3E&ContextLibraryID=UR\\_bsis6YNAyscT2po](https://unh.az1.qualtrics.com/Q/EditSection/Blocks/Ajax/GetSurveyPrintPreview?ContextSurveyID=SV_d5UZr4Kfd7O1n3E&ContextLibraryID=UR_bsis6YNAyscT2po)

14/16