

02 NORTH ELEVATION
SCALE: 1/4" = 1'-0"

14 Oyster River Road
ZBA Application #2 - June 24, 2013

MANYPENNY | MURPHY ARCHITECTURE
334 Lincoln Avenue, Portsmouth, NH 03801

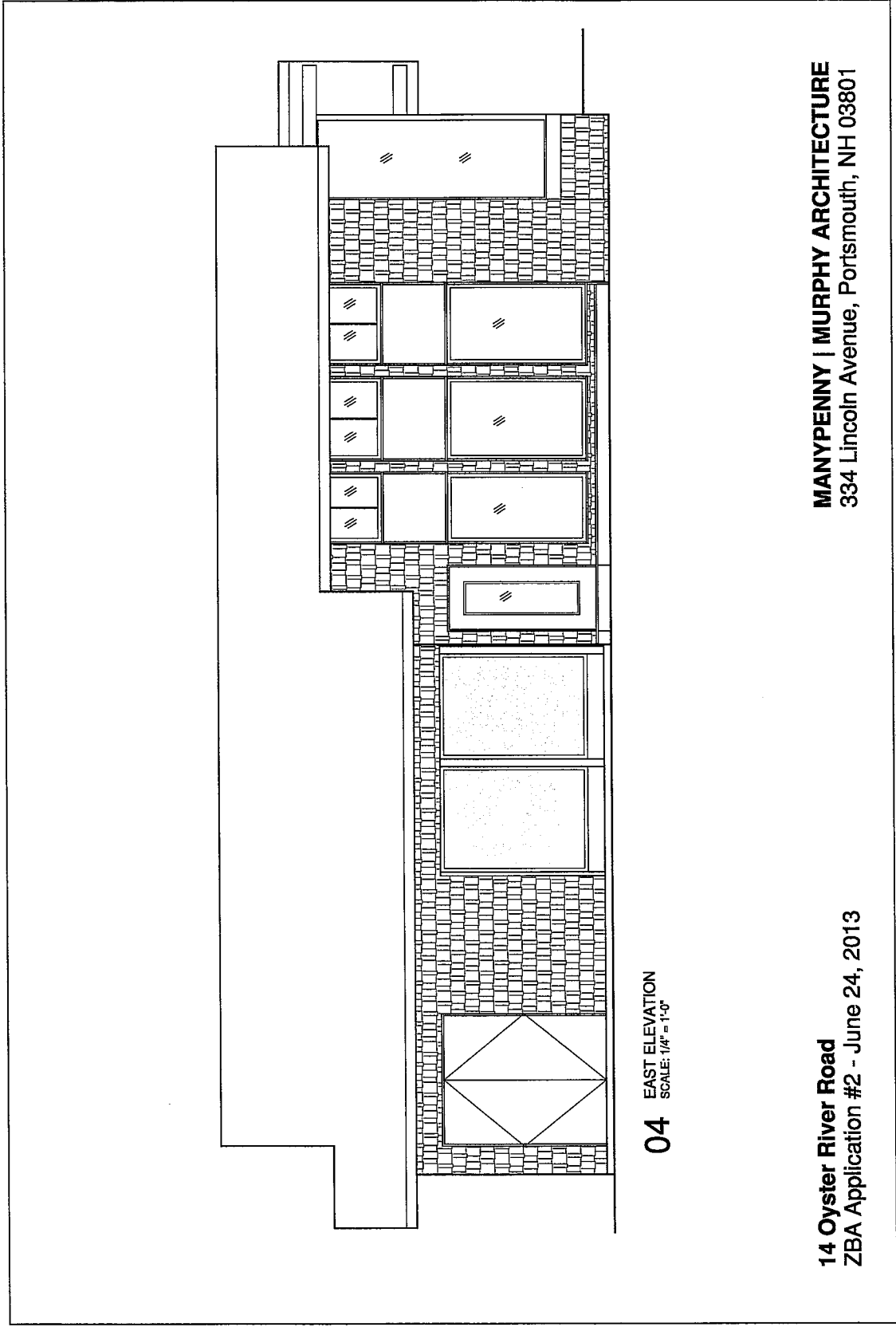

04 EAST ELEVATION
SCALE: 1/4" = 1'-0"

MANYPENNY | MURPHY ARCHITECTURE
334 Lincoln Avenue, Portsmouth, NH 03801

14 Oyster River Road
ZBA Application #2 - June 24, 2013

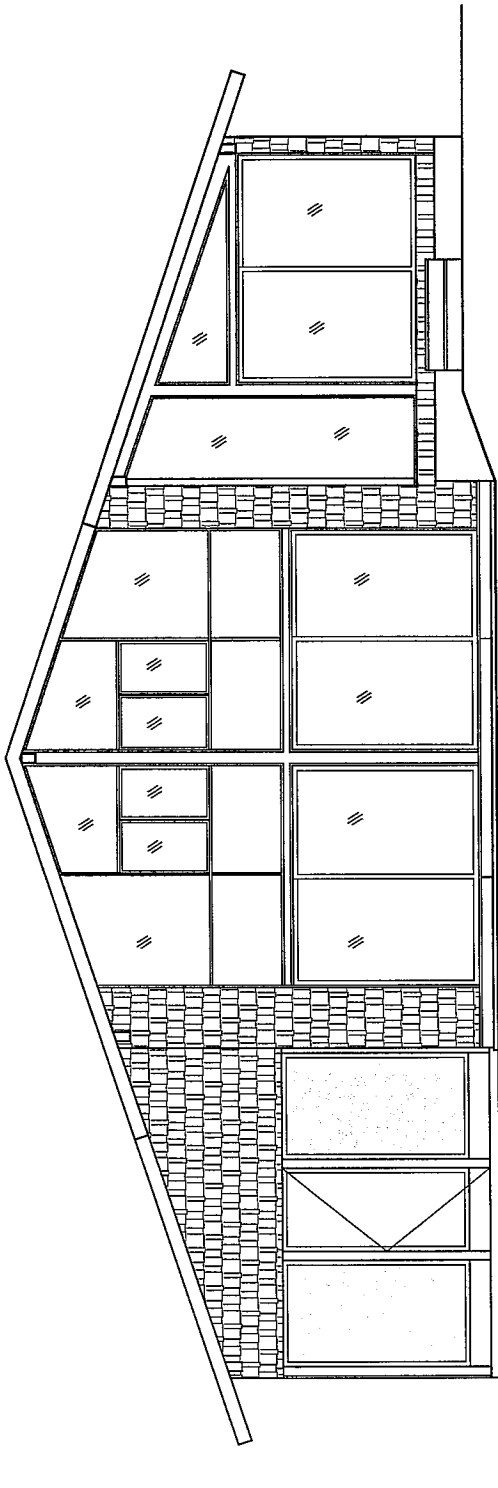

01 SOUTH ELEVATION
SCALE: 1/4" = 1'-0"

14 Oyster River Road
ZBA Application #2 - June 24, 2013

MANYPENNY | MURPHY ARCHITECTURE
334 Lincoln Avenue, Portsmouth, NH 03801

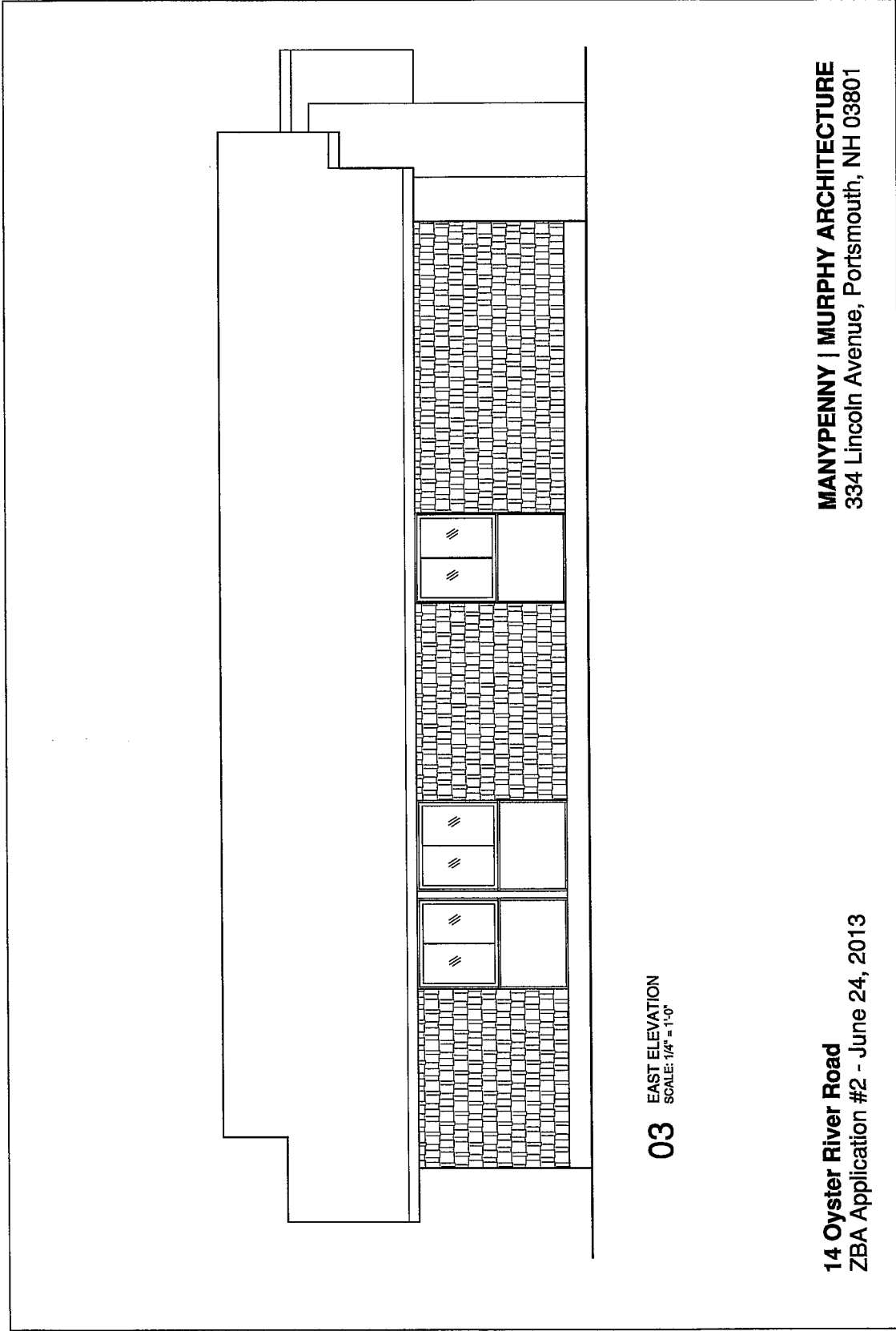

03 EAST ELEVATION
SCALE: 1/4" = 1'-0"

14 Oyster River Road
ZBA Application #2 - June 24, 2013

MANYPENNY | MURPHY ARCHITECTURE
334 Lincoln Avenue, Portsmouth, NH 03801