

n/f
Samuel & Carol Mick
233 Piscataqua Road
PO Box 763
Durham, NH 03824
Tax Map 12 Lot 2-4

n/f
Lawrence G. Jr. & Mary E. Singelais
239 Piscataqua Road
Durham, NH 03824
Tax Map 12 Lot 2-3
SCRD 3419/274

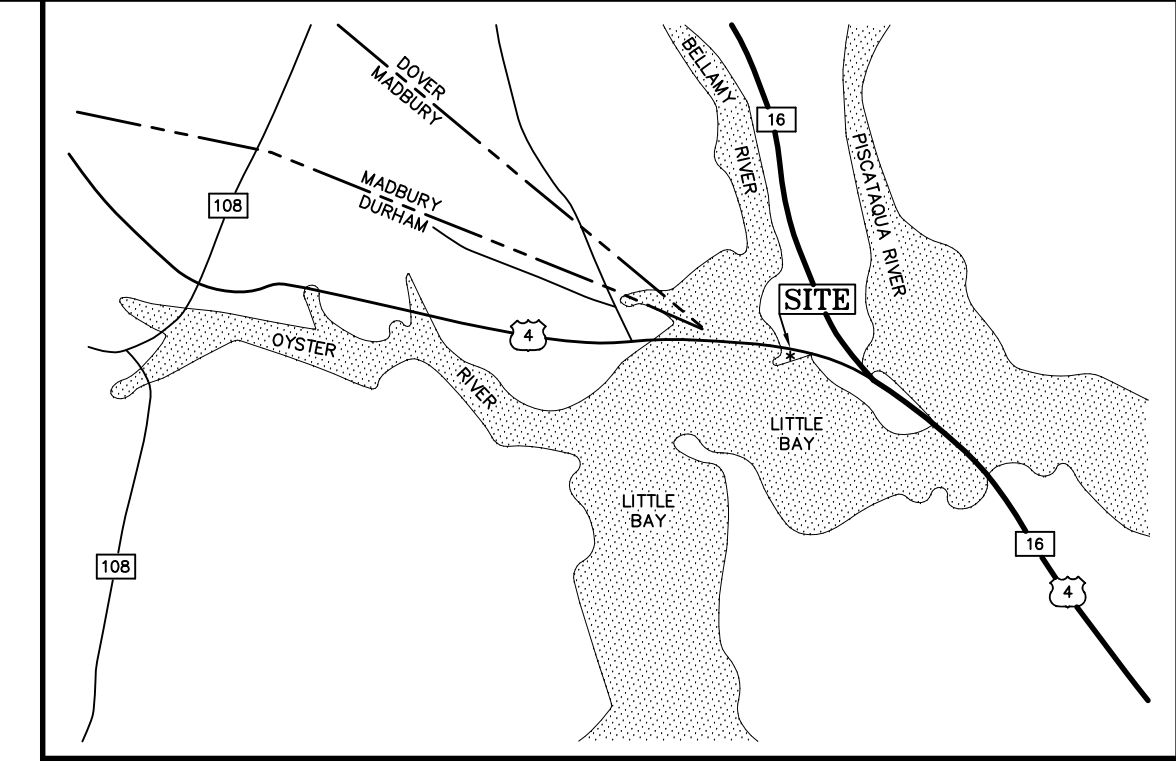

LOCATION PLAN

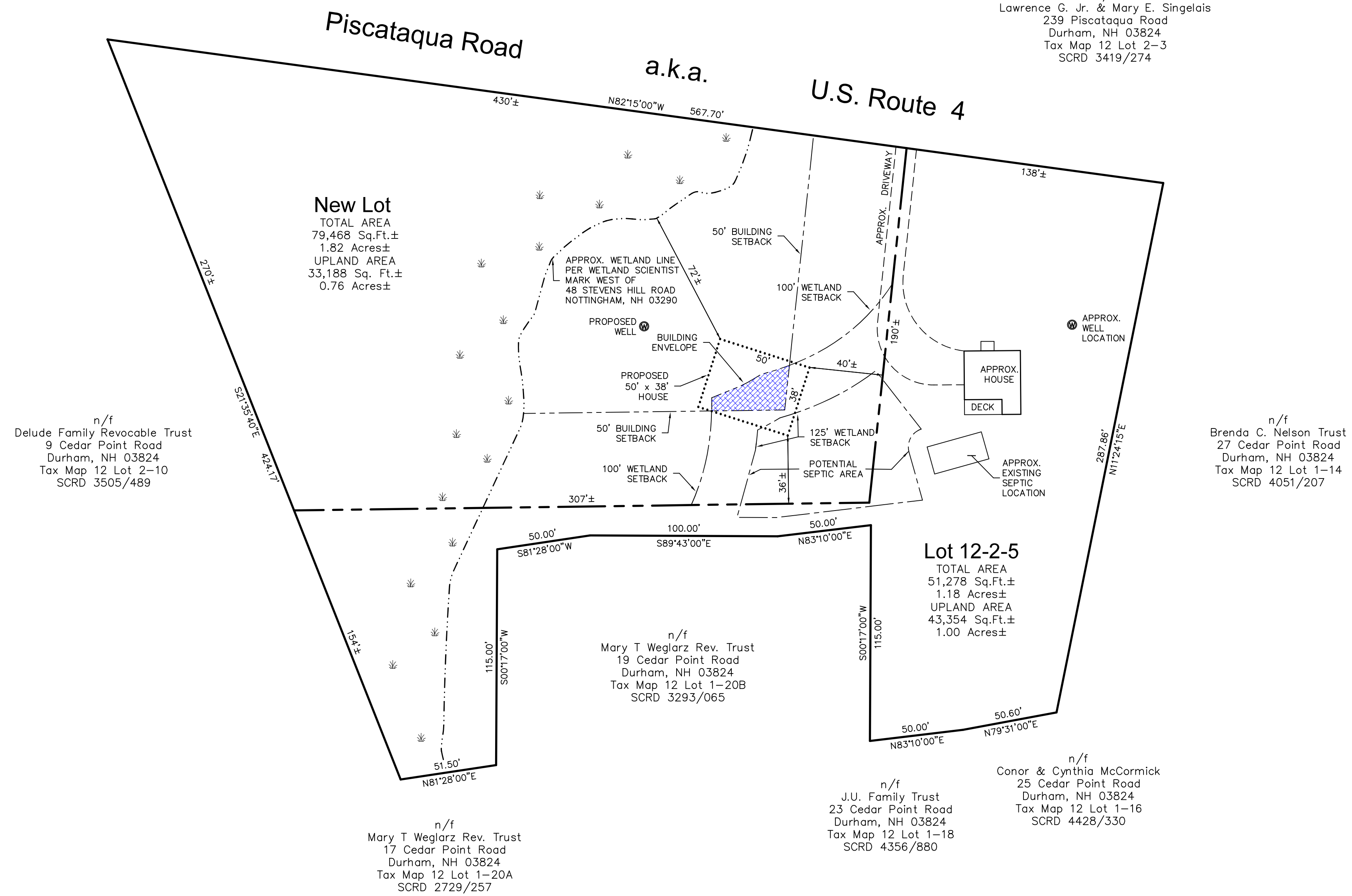

n/f
Delude Family Revocable Trust
9 Cedar Point Road
Durham, NH 03824
Tax Map 12 Lot 2-10
SCRD 3505/489

n/f
Brenda C. Nelson Trust
27 Cedar Point Road
Durham, NH 03824
Tax Map 12 Lot 1-14
SCRD 4051/207

n/f
Mary T Weglarz Rev. Trust
19 Cedar Point Road
Durham, NH 03824
Tax Map 12 Lot 1-20B
SCRD 3293/065

n/f
Mary T Weglarz Rev. Trust
17 Cedar Point Road
Durham, NH 03824
Tax Map 12 Lot 1-20A
SCRD 2729/257

n/f
J.U. Family Trust
23 Cedar Point Road
Durham, NH 03824
Tax Map 12 Lot 1-18
SCRD 4356/880

n/f
Conor & Cynthia McCormick
25 Cedar Point Road
Durham, NH 03824
Tax Map 12 Lot 1-16
SCRD 4428/330

NOTES

1. RANDOM TRAVERSE ERROR OF CLOSURE IS LESS THAN 1 PART IN 10,000.
2. OWNER OF RECORD
KIMBERLEY LARIS
228 PISCATAQUA ROAD
DURHAM, NH 03824
TAX MAP 12, LOT 2-5
BOOK 4494, PAGE 723 S.C.R.D.
3. REFERENCE PLAN:
"LOT LINES DERIVED FROM A PLAN ENTITLED "BOUNDARY LINE ADJUSTMENT FOR CHESTER J. & CAROL A. SAHOVEY & RICHARD A. & DAWN DELUDE-ROUTE U.S. 4, DURHAM, NEW HAMPSHIRE" DATED MARCH 1987. SCR D PLAN No. 23A-145.
4. ZONING DISTRICT: RC-RESIDENTIAL COASTAL
BUILDING SETBACKS:
FRONT: 30'
SIDE & REAR: 50'
POORLY DRAINED SOIL: 100'

DRAFT - for discussion purposes only

| ISSUE | DATE | DESCRIPTION | BY | CHKD. | APP. |
|-------|------|-------------|----|-------|------|
| | | | | | |
| | | | | | |
| | | | | | |
| | | | | | |

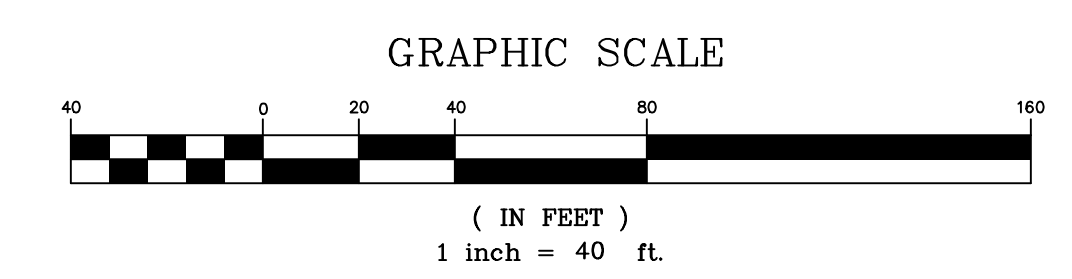

ATLANTIC
SURVEY CO., LLC
25 Nute Road, Dover, New Hampshire 03820

PREPARED BY:
SURVEYORS
PLANNERS
SEPTIC DESIGNERS
603-659-8939

| | |
|---------------|-----------|
| DATE: | Dec, 2018 |
| FIELDWORK BY: | AF |
| DESIGNED BY: | AF |
| CAD FILE: | 18168 |
| PROJECT No.: | 18168 |
| SHEET | 1 of 1 |

Conceptual Building Envelope Plan
PREPARED FOR
Kimberley Laris
LOCATED AT
228 Piscataqua Road, Durham, N.H.