

I, Joan E. Luel, as an abutting neighbor of 15 Garden Lane on this day 5-14-202  
(DO X / DO NOT \_\_\_)

Give my approval of building a newly constructed front porch, the dimensions of 4 feet in depth by 8 feet wide, with an awning. I am aware that this new porch would come out toward the front set back an additional 12 inches from where the current existing steps are now.

I also (DO X / DO NOT \_\_\_) give my approval of widening the driveway opening by way of paving an additional parking space, to the right of the driveway, for the pre-existing accessory apartment as proposed in the attached image.

5/13/2020

15 Garden Ln - Google Maps

Google Maps 15 Garden Ln

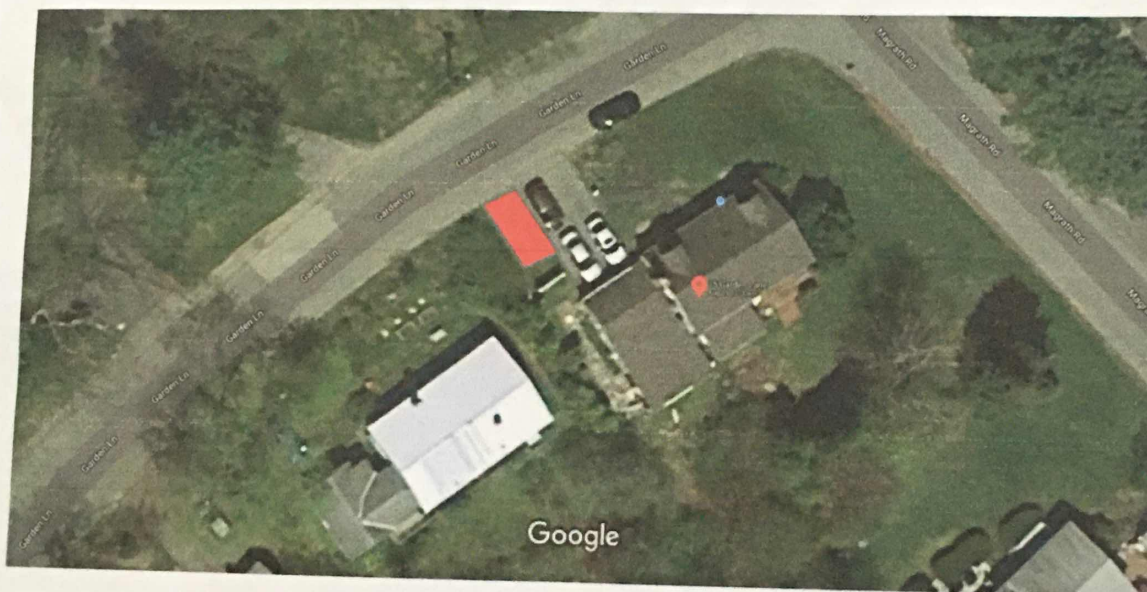

Map data ©2020, Map data ©2020 20 ft

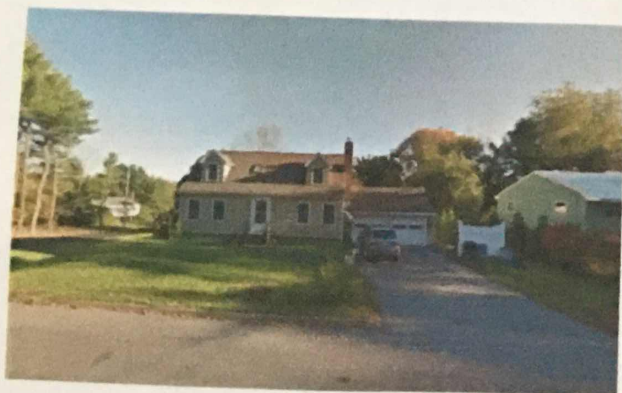

Home

15 Garden Ln  
Durham, NH 03824



Directions



Save



Nearby



Send to your  
phone



Share



You visited in April 2019





Proposed front porch example.

Printed name: Joan E. Friel

Signature: Joan E. Friel